

CLICK ANYWHERE ON THIS PAGE TO RETURN TO
COPPER SHINGLE ROOF INFORMATION
at InspectApedia.com

STEEL CEILINGS



McFARLANE-DOUGLAS Co.
LIMITED
OTTAWA, CANADA

Catalogue No. 15

Metal Ceilings and Side Walls

*We
Manufacture*

"CROWN"
METAL
SHINGLES
SIDINGS
CEILINGS
SIDE WALLS

CORRUGATED
IRON
CORNICES

SKYLIGHTS
VENTILATORS

PLASTERERS'
CORNER
BEAD



*We
Manufacture*

FIRE-PROOF
DOORS

FIRE-PROOF
WINDOWS

FIRE-PROOF
STEEL SASH

ALL-STEEL
DOORS

KALAMEIN
DOORS

INTERIOR
TRIM AND
WINDOWS

McFarlane-Douglas Company, Limited

*Architectural Sheet Metal
Building Materials*

250-260 Slater Street, OTTAWA



Introductory

THE uses of Crown Embossed Ceilings and side walls are increasing year by year and by placing this booklet in the hands of our patrons—Architects, Builders and Dealers—we do so with the purpose of enabling them in turn to render full service to their clients and customers.

Our complete line as illustrated on the following pages you will find reproduced faithfully and the selection of designs or patterns has been made quite easy. The advantage of Steel Ceilings as a substitute for wood and plaster scarcely needs comment. The expense of repair, the danger and annoyance of falling plaster has demonstrated their necessity. They possess every advantage over all other forms of ceiling material as a protection against fire, water, dust and vermin. Artistic and decorative—they are easily cleaned, are economical and above everything else are architecturally correct.

“CROWN” Steel ceilings and Walls are used extensively in the best buildings of all classes: hospitals and institutions, churches, schools, theatres, lodge rooms, halls, business buildings, warehouses, stores and private residences. Ceilings of all shapes and sizes have been very successfully treated with our goods and the large variety of patterns permits of many different arrangements not possible to be shown in a catalogue.

Our Ceilings and Side Walls combine these essentials in handsome and artistic designs that are elegant in appearance, yet so simple and practical in construction that any person of any mechanical ability can readily apply them. We claim for them superiority and simplicity in construction, and perfection in the method of application. Plates, after being stamped, are resheared, allowing them to lie perfectly straight and regular and making them interchangeable—which admits of a variety of pleasing combinations.

The material is the best quality of mild steel, cold rolled, soft annealed and free from scale. Before being shipped it is coated on both sides, after stamping, with a paint specially prepared for this purpose.

Our Advisory Department will gladly submit suggestions and working drawings with quotations, if required, on any ceiling or side wall work that you are contemplating. This is part of the service rendered to our customers and we want you to know that your enquiry will in no way obligate you.

Send us particulars regarding your job as indicated on Page 3 and it will be a pleasure to co-operate with you to the limit. What are your wishes?

McFARLANE-DOUGLAS CO., LIMITED



Where “Crown” Metal Ceilings and Side Walls are made



How to Order Metal Ceilings and Sidewalls

ORDERING "CROWN" Metal Ceilings or Side Walls is a simple and easy matter. Make a pencil sketch of each room to be ceiled, giving accurate measurements of length and width, showing all offsets and irregularities with their size and locations; give the height of your ceiling and show how near the door and window casings come to the ceiling; show position of your light fixtures.

For Side Wall make your sketch showing all door and window openings, all offsets, stairways, etc., with their size and locations: show the height of the baseboard and the depth of cornice you expect to use.

This Is Important and Necessary

- For what purpose is the room to be used?
- Is it a new, old or remodelled building?
- Are the ceiling and walls plastered?
- What depth of cornice or cove may be used?
- What is the height from floor to ceiling?
- If centres are desired give number and location?
- Give selection or preference of design wanted.

Terms

Customers with whom we are not acquainted, or who are not favourably rated by Commercial Agencies, will kindly remember that it is necessary we be furnished with references.

While such customers often prove thoroughly responsible, yet our rule is in such cases, to make shipments to our own order, and send invoices with bill of lading attached thereto through Bank or Express for Collection.

All contracts or orders accepted by us are contingent upon Strikes, Fires, Accidents or causes beyond our control.

Shipping Weight

The shipping weight of ceiling and wall material varies from 60 to 75 lbs. per square of 100 square feet (or a covering surface of 10 feet x 10 feet).

Make Diagram and give measurements as indicated below

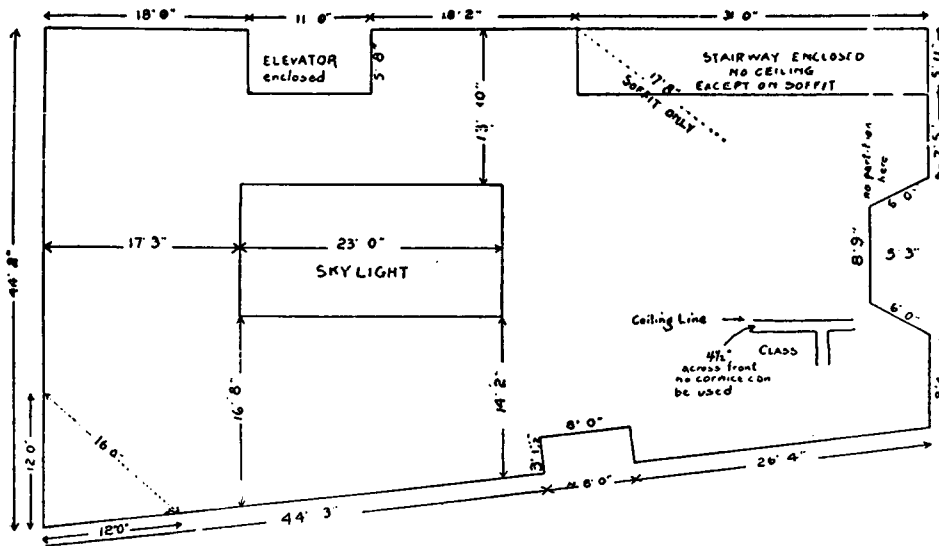

"CROWN" Metal Ceilings—Measurement Diagram



Directions for Receiving and Applying "Crown" Metal Ceilings and Sidewalls

Working Plans

WITH every metal ceiling sold we furnish a *working plan* which shows in detail the exact location of every piece of material. These plans or drawings are made strictly in accordance with the measurements and information furnished us, therefore should there be any difference between our drawing and the job itself, we should be notified before you start to erect the material.

AMOUNT OF MATERIAL SHIPPED. The amount of material shipped will cover the space shown on drawing, but no more. Any waste caused by mis-cutting, or if the measurements you furnished were not correct and more material is needed, it will be charged for *pro rata*, express or freight charges added.

RECEIVING SHIPMENTS. The bill of lading shows in how many crates or boxes the material was shipped. Therefore the first thing to do upon receipt of ceiling material is to see that you have the proper number of crates and boxes. The contents of each crate should be inspected and counted, and with our catalogue and drawing to guide you, check off the items on the packing slip. All our ceiling material is **CHECKED AND COUNTED TWICE** before leaving our factory; but should any mistake or shortage exist in the original consignment, we will make correction upon being notified, provided that notice is given **BEFORE** you start to erect the material.

To Erect Material

TO OBTAIN the best results when applying metal ceilings over joists or old plaster, cover the entire surface with $\frac{1}{2}$ inch or $\frac{7}{8}$ inch wood sheathing. Where this is not obtainable 1 inch x 2 inch furring strips may be used. Then after making yourself thoroughly familiar with the arrangement of the ceiling as shown on the working plan, centre room both ways. This enables you to have filler of equal width at sides and ends. Where possible always commence the application of material at the rear of the room, so that joints will not be detected. To erect cornice, place mitres in corners of room, striking line from same and run cornice between each mitre. The field plate and moulding should then be applied, and last the filler, which is always sent one or two inches wider than the dimensions of the room call for, to provide for any unevenness in the walls.

"Crown" Ceilings when applied over old plaster

Among the many ways in which "CROWN" Metal Ceilings can be used with perfect satisfaction is their application over old plaster, causing no muss, making little or no dirt, and taking much less time than it takes to replaster. With jobs of this kind we always recommend covering the plaster with $\frac{1}{2}$ inch wood sheathing before erecting the metal, in order to ensure a perfectly even surface.

Always be careful in measurements and accurate at starting, and the results will be satisfactory.

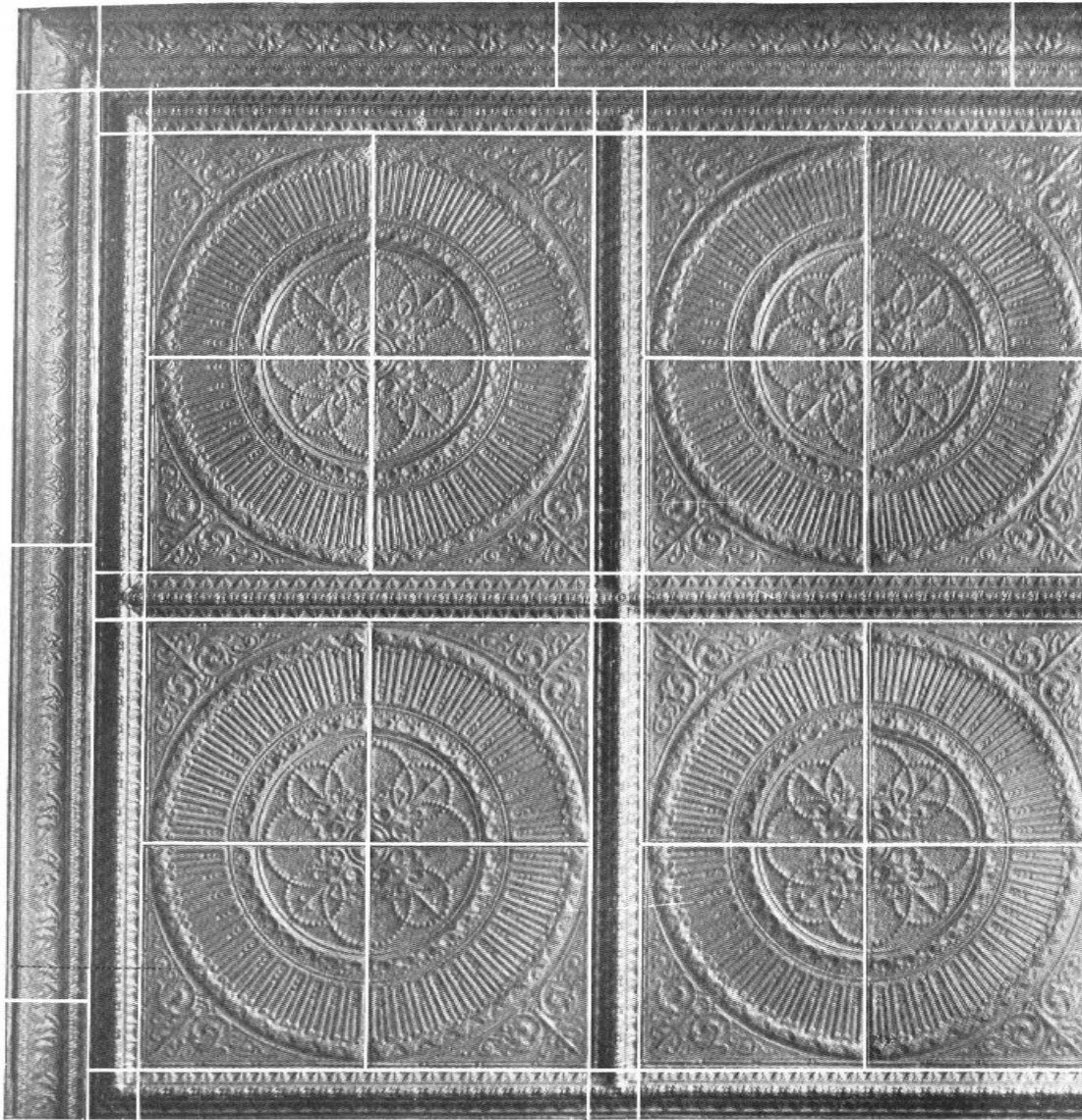

"Crown" Ceilings Analysed to Show Simplicity of Construction

Ceiling Design, No. 783
Composed of
Plates 341, Moulding 206 and
Cornice 466

White lines are shown on this design to indicate every joint, showing how easily the design is analysed so as to make plain the individual parts of the ceiling and the simple method of erecting the material.

Decorative Suggestions

THE color scheme of the rooms in which we live or work has an important bearing upon our comfort, happiness and health. The most pleasing and cheerful rooms are always those that have been painted in harmonious and inspiring colors. Many otherwise beautiful metal ceilings fail in their decorative purpose because conflicting colors are used, or the color scheme selected is not in harmony with the rest of the room or fixtures. The ceiling and side-walls cannot be treated independently without destroying the harmony of the room.

Painting Except where particularly noted, "CROWN" Metal Ceilings and Walls when shipped have a prime coat of light grey paint on both sides. This coat, being a thin one, fills the pores of the metal, and is therefore especially adapted to prevent rusting and also prepares the metal for subsequent coats after the metal has been erected. In some instances, when dark colors are used they can be finished with one additional coat. However, as light tints are more desirable—except, perhaps, for wainscoting—two coats are then necessary to give the proper finish.

Varnish The most satisfactory and by far the prettiest is the dead or flat finish now so popular. This flat or Gloss flat paint or enamel possesses the quality of bringing the lines of "CROWN" Metal Ceilings into harmonious relief, giving a beautiful plastic effect, not otherwise obtainable, at a reasonable cost. Flat paints are comparatively new, but are steadily growing in popularity. Good flat paints are regular oil finishes, but do not produce the glossy appearance which gives that "cold" look to a room. They radiate light instead of absorbing it, or throwing a harsh glare into your eyes.

Paints Do not confuse calcimine or cold water paint with the regular finish flat paints. Cold water
Not to Use paints and calcimine should never be used on a metal ceiling as they are undesirable and will not give you satisfactory results. Your ceilings are an important part of your building and if the right kind of paint is used and properly applied you will have a decorative effect very pleasing, and of which you may well be proud.

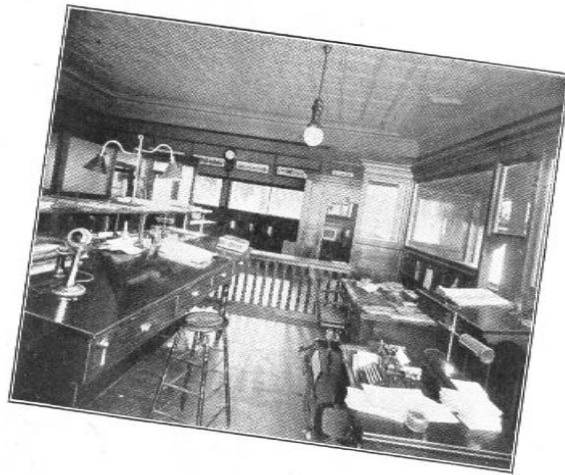
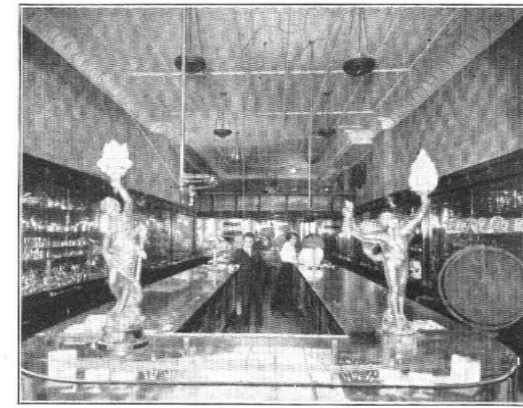
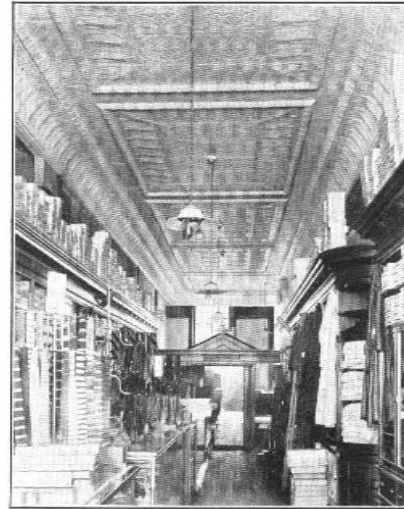

Distinctive Interiors

The illustrations convey an excellent idea of the attractiveness and neatness given to interiors of every description by the use of

CROWN METAL CEILINGS.

In every locality there are buildings where these ceilings can be used to good advantage, adding to the beauty and safety of all interiors, whether of-
fice, store, theatre, church, school, lodge or home.

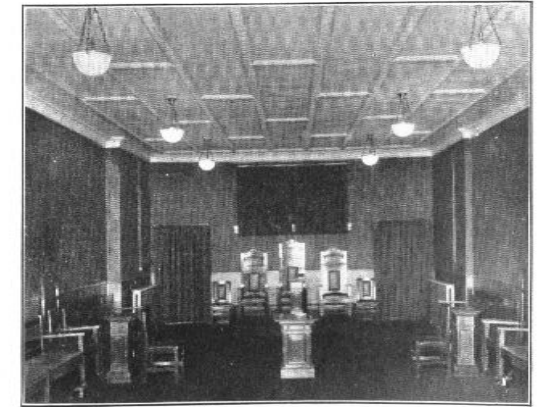
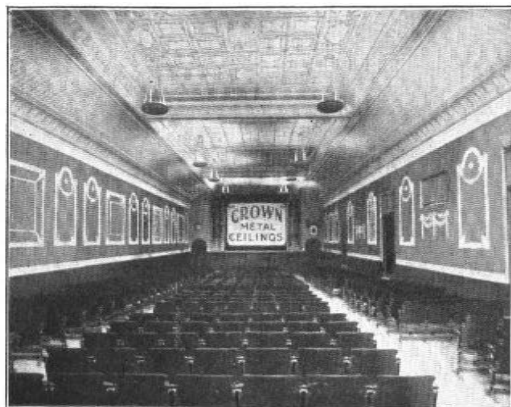
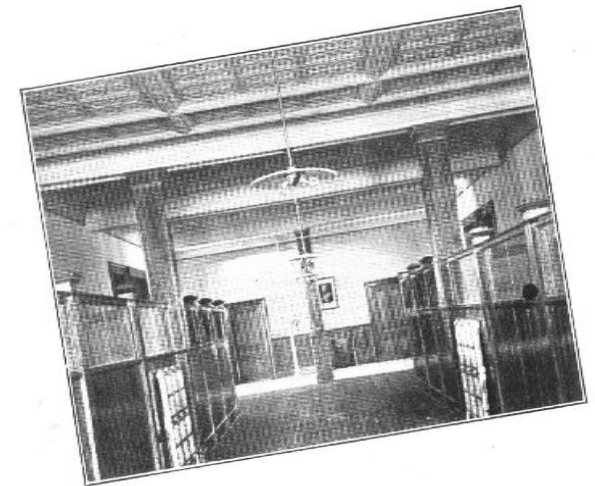



Classified Designs

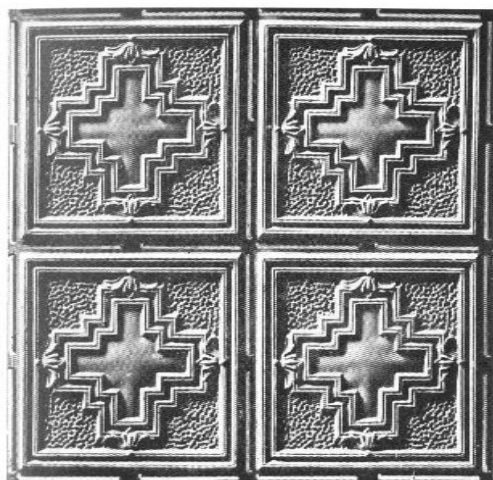

Plate No. 300

Size 24 x 24 inches

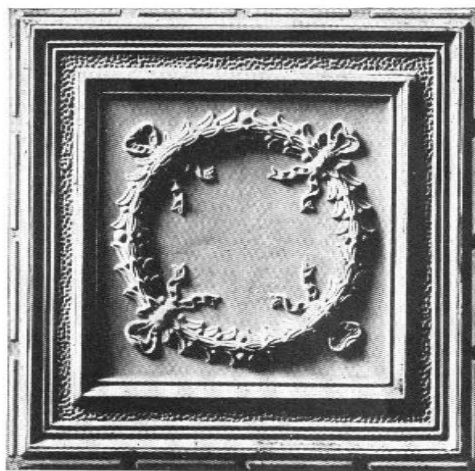

Plate No. 301

Size 24 x 24 inches

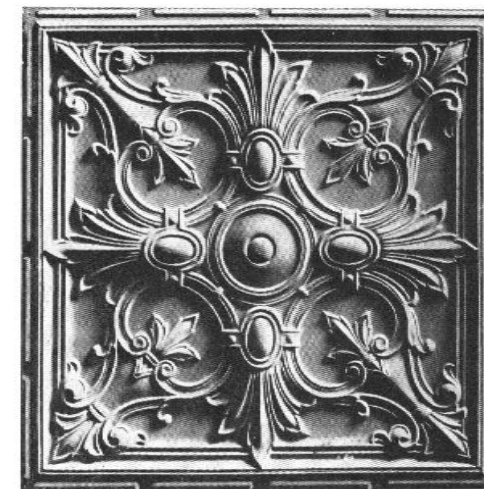

Plate No. 302

Size 24 x 24 inches

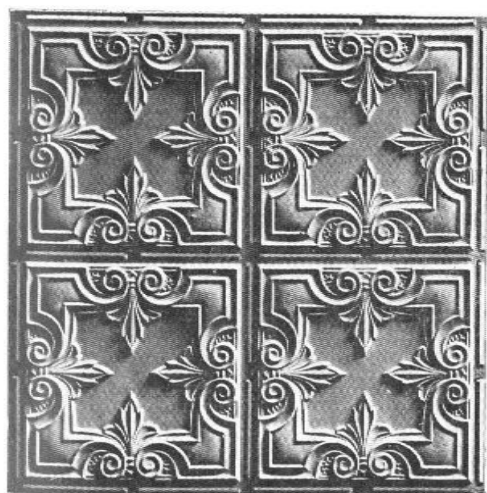

Plate No. 303

Size 24 x 24 inches

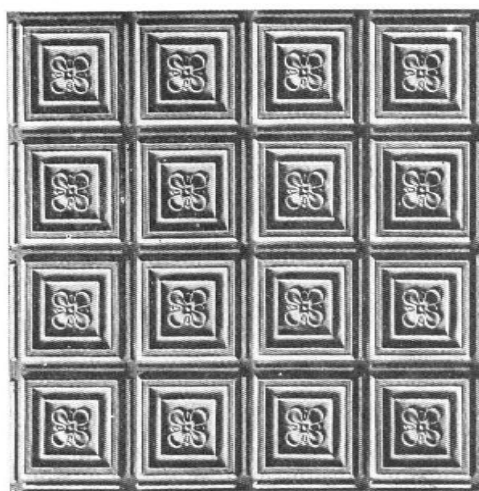

Plate No. 304

Size 24 x 24 inches

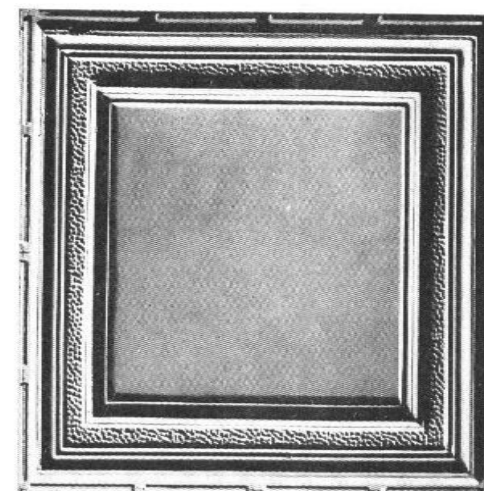

Plate No. 305

Size 24 x 24 inches

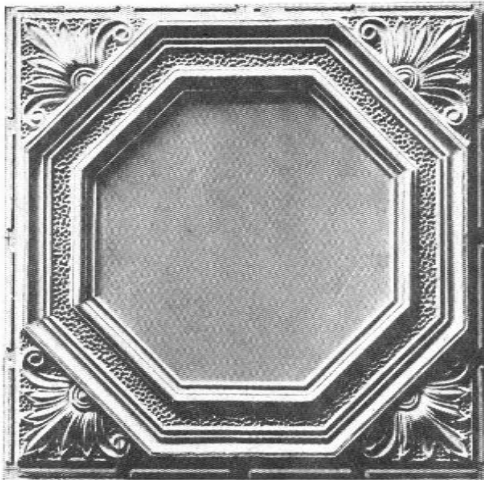

Plate No. 306

Size 24 x 24 inches



Plate No. 307

Size 24 x 24 inches

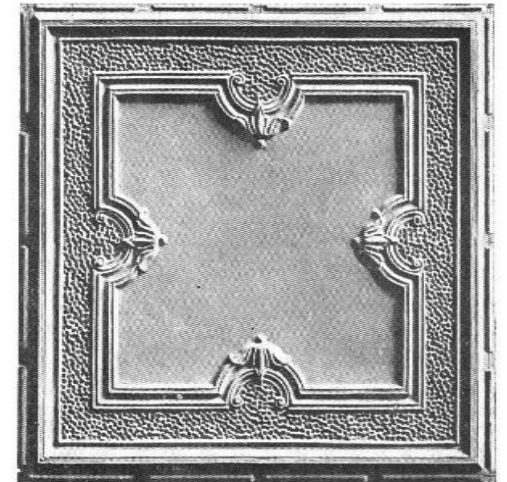

Plate No. 308

Size 24 x 24 inches

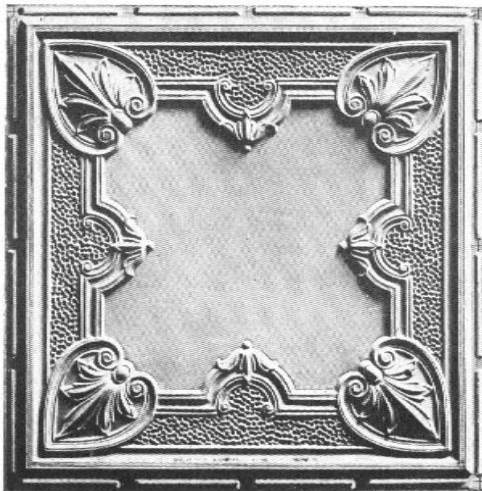

Plate No. 309

Size 24 x 24 inches

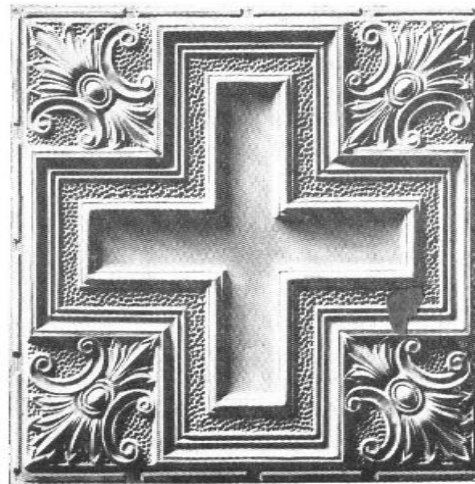

Plate No. 310

Size 24 x 24 inches



Plate No. 315

Size 24 x 24 inches

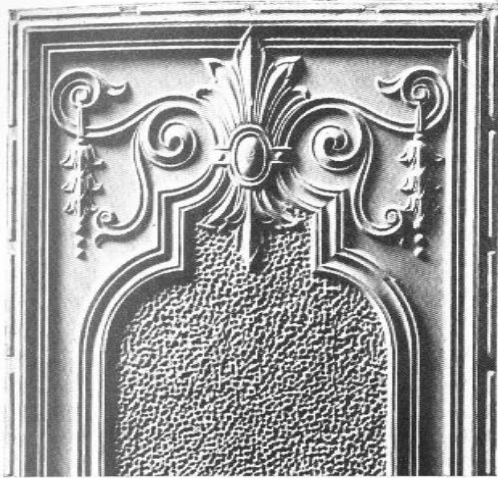

Side Wall Plate, Top, No. 312

Size 24 x 24 inches

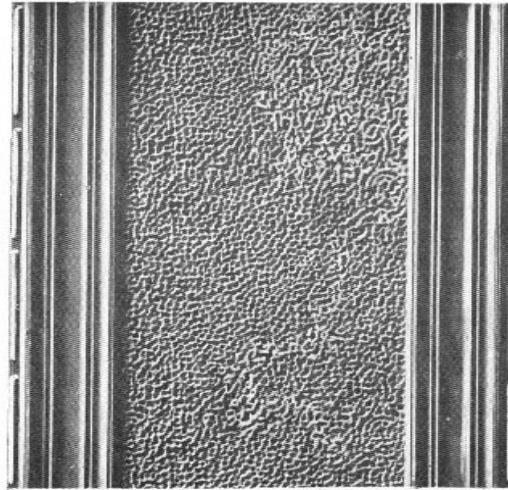

Side Wall Plate, Middle, No. 313

Size 24 x 24 inches

Size 34 x 48 inches



Side Wall Plate, Bottom, No. 314

Size 24 x 24 inches

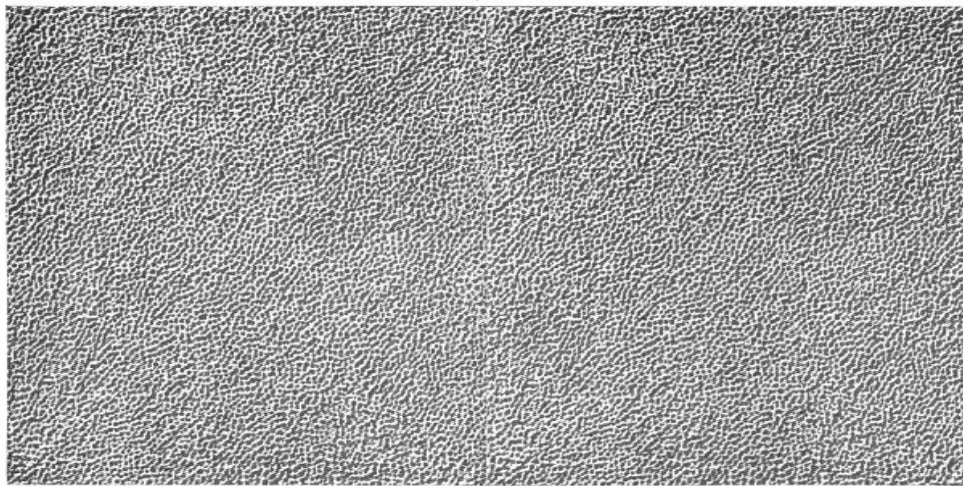

Plain Stipple Filler No. 388 Size: Width 3 to 24 inches, Length 48 inches

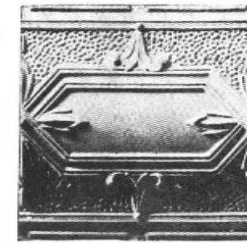

Moulding Spacer No. 217

Size 12 x 12

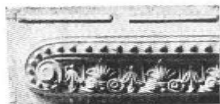

**End Piece for Wainscot Railing
Left Hand No. 215**



Wainscot Railing No. 214

Size: Height 4¼ inches, Projection ¾ inch, Length 48 inches

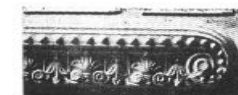

**End Piece for Wainscot Railing
Right Hand No. 216**

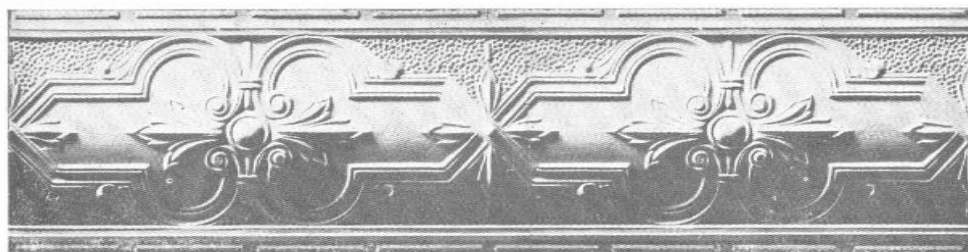

Moulding No. 217

Size: Width 12 inches, Length 48 inches

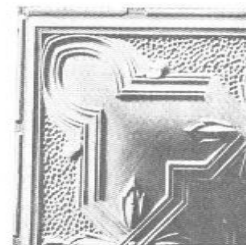

Ell No. 217

Size 12 x 12 inches

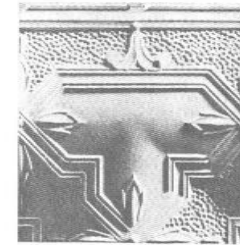

Tee No. 217

Size 12 x 12 inches

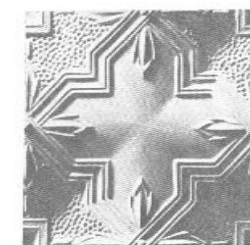

Cross No. 217

Size 12 x 12 inches

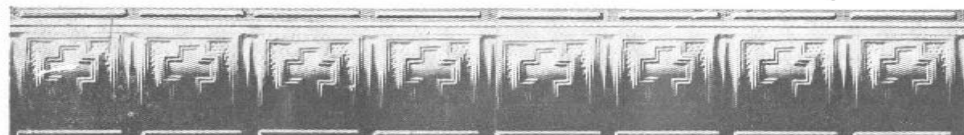

Moulding No. 218

Size: Width 6 inches, Length 48 inches

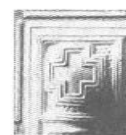

Ell No. 218

Size 6 x 6 inches

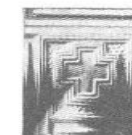

Tee No. 218

Size 6 x 6 inches



Cross No. 218

Size 6 x 6 inches



Moulding No. 219

Size: Width 6 inches, Length 48 inches



Ell No. 219

Size 6 x 6 inches



Tee No. 219

Size 6 x 6 inches



Cross No. 219

Size 6 x 6 inches



Moulding No. 220

Size: Width 4 inches, Length 48 inches



Ell No. 220

Size 4 x 4 inches



Tee No. 220

Size 4 x 4 inches



Cross No. 220

Size 4 x 4 inches

For Profile of Mouldings, See Page 78

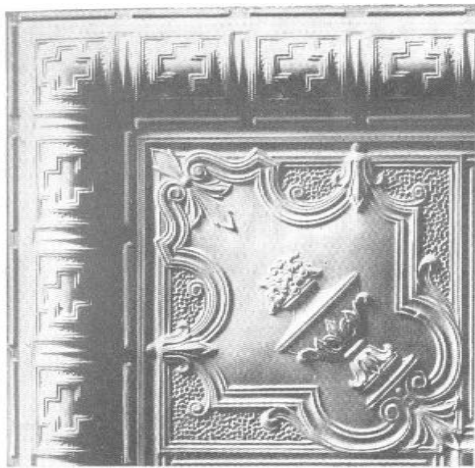

**Corner Plate, Inside, with Moulding
6 inches wide No. 333**

Size 24 x 24 inches

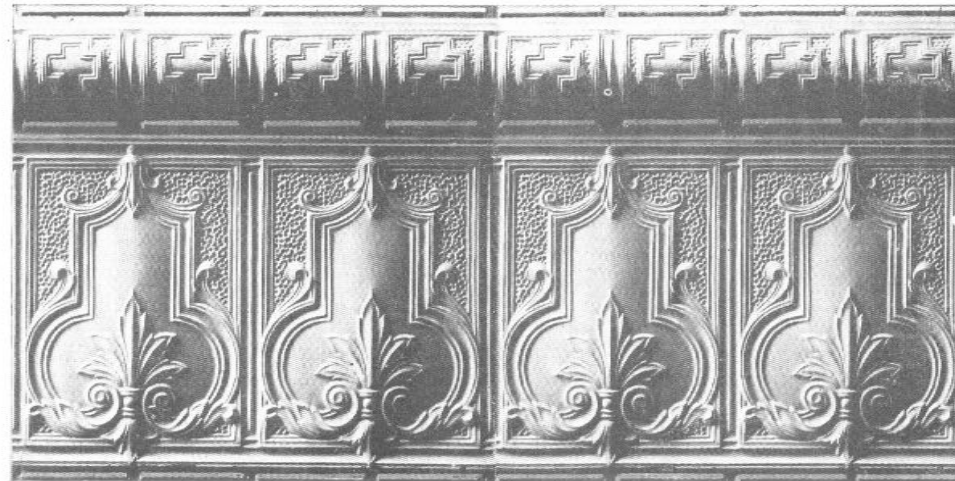

Border Plate, with 6 inch Moulding No. 332

Size 24 x 24 inches
Size 24 x 48 inches

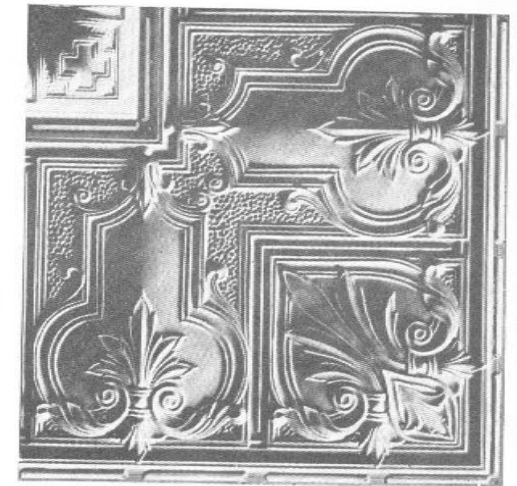

**Corner Plate, Outside, with Moulding
6 inches wide No. 334**

Size 24 x 24 inches



**Corner Plate, Inside, without
Moulding No. 391**

Size 18 x 18 inches

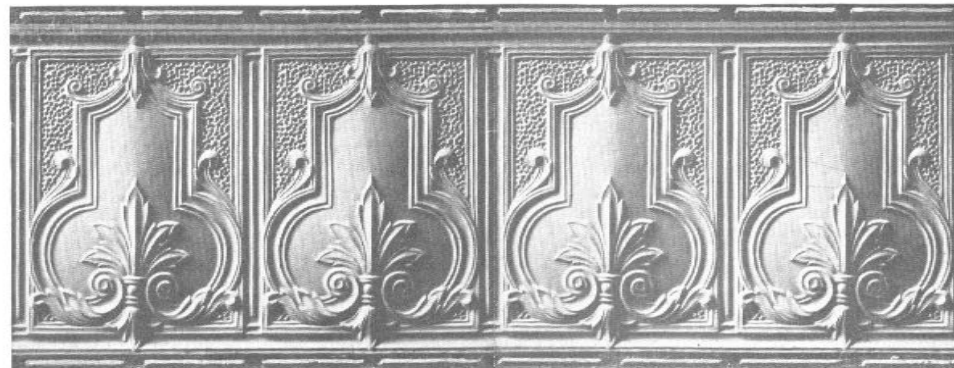

Border Plate, without Moulding, No. 390

Size 18 x 24 inches
Size 18 x 48 inches



**Corner Plate, Outside, without
Moulding No. 392**

Size 18 x 18 inches

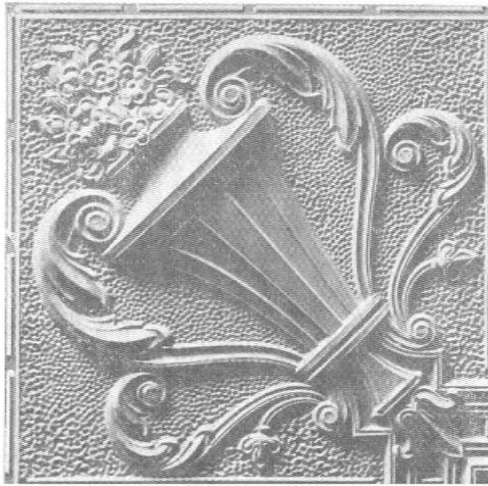

Corner Plate, Inside, No. 394

Size 24 x 24 inches

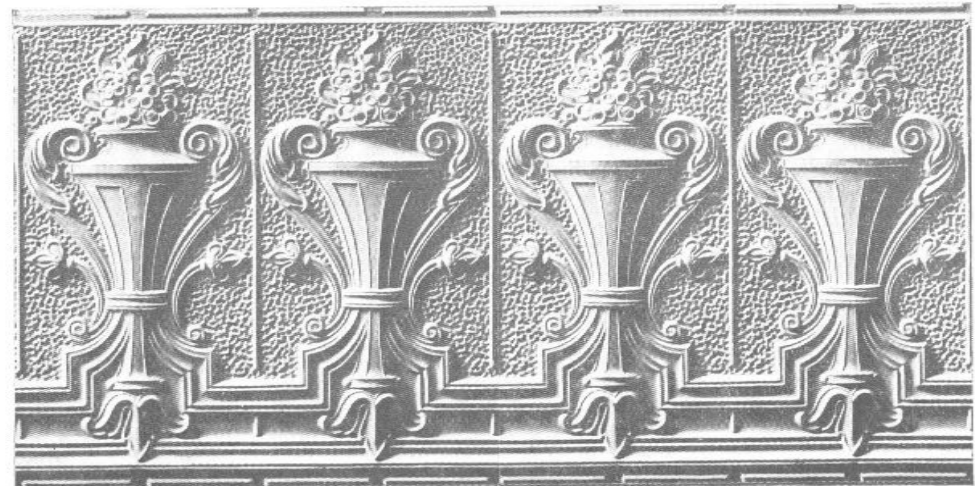

Border Plate, No. 393

Size 24 x 24 inches

Size 24 x 48 inches

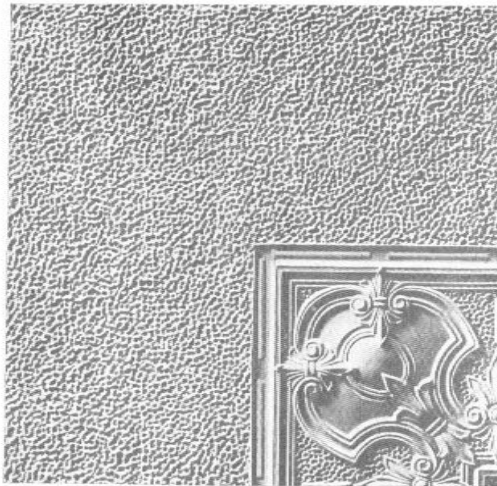

Corner Plate, Inside, No. 382

Size 24 x 24 inches

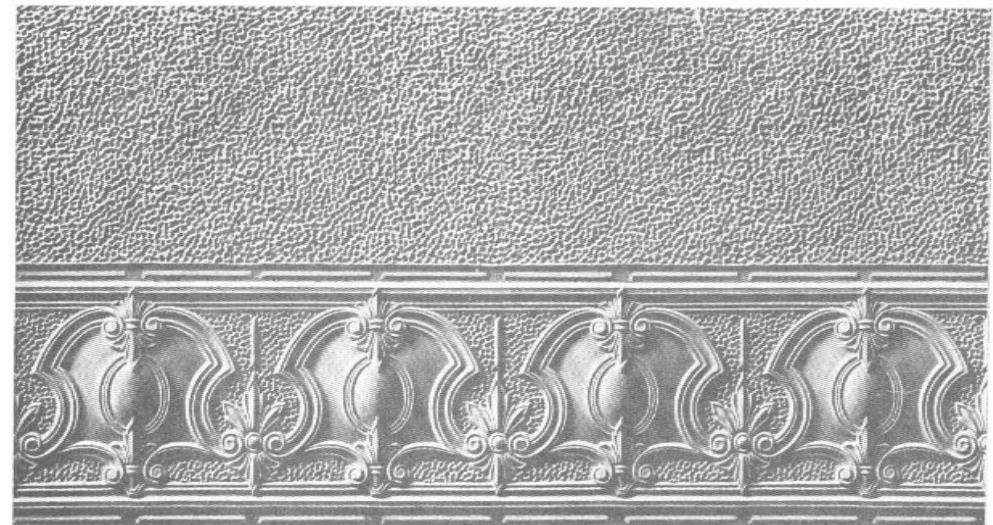

Filler, with Border, No. 381

Size 24 x 24 inches

Size 24 x 48 inches

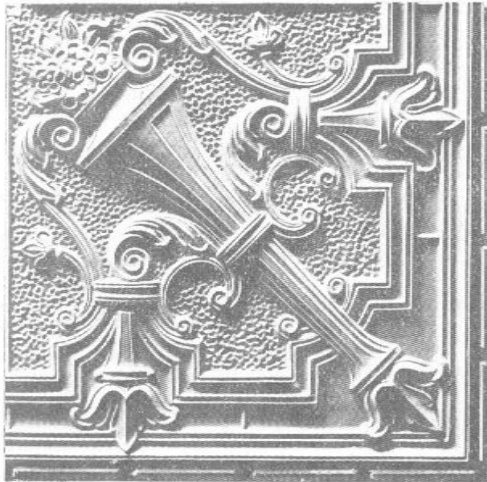

Corner Plate, Outside, No. 395
Size 24 x 24 inches

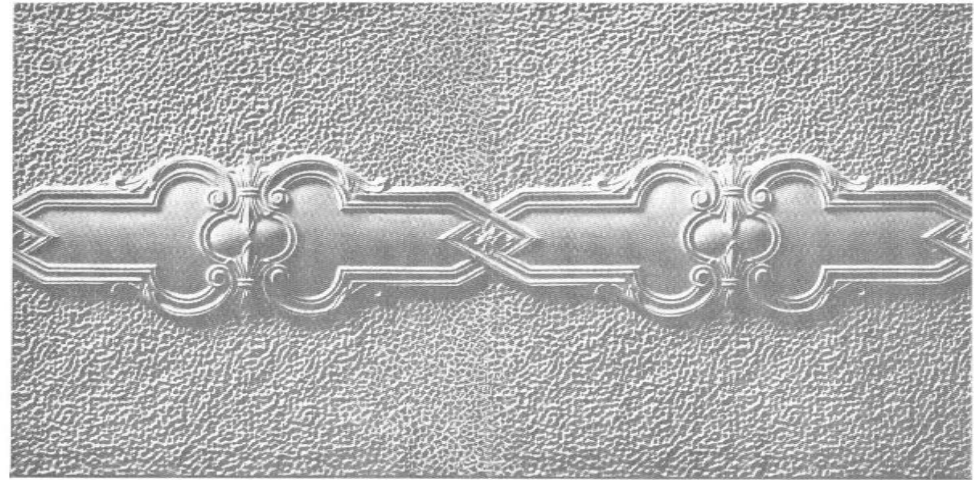

Filler No. 379
Size 24 x 24 inches
Size 24 x 48 inches

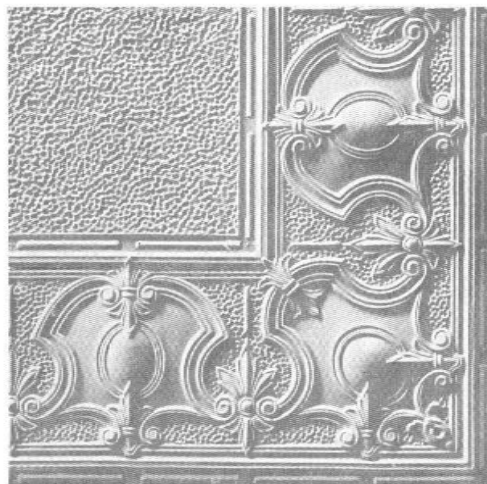

Corner Plate, Outside, No. 383
Size 24 x 24 inches

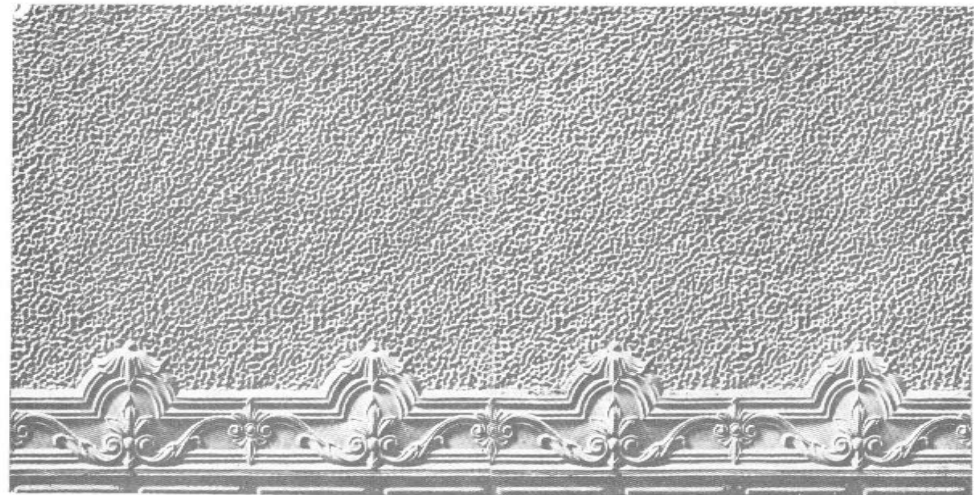

Filler No. 376
Size 24 x 24 inches
Size 24 x 48 inches



Inside Mitre No. 400
Size 18 x 18 inches



Cornice No. 400
Size: Projection 18 inches, Depth 18 inches, Length 48 inches



Outside Mitre No. 400
Size 18 x 18 inches



Inside Mitre No. 401
Size 15 x 16 inches

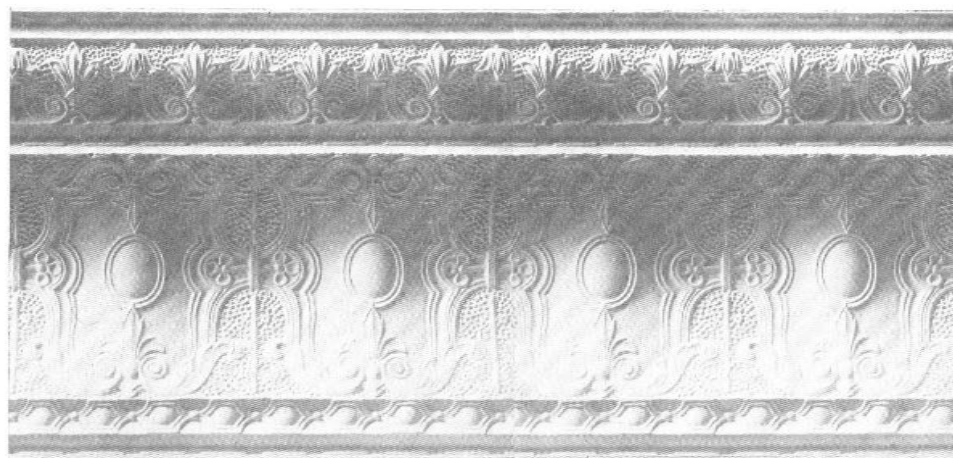

Cornice No. 401
Size: Projection 15 inches, Depth 16 inches, Length 48 inches
For Profile of Cornices, See Page 78



Outside Mitre No. 401
Size 15 x 16 inches



Inside Mitre No. 402—Size 12 x 13½ inches

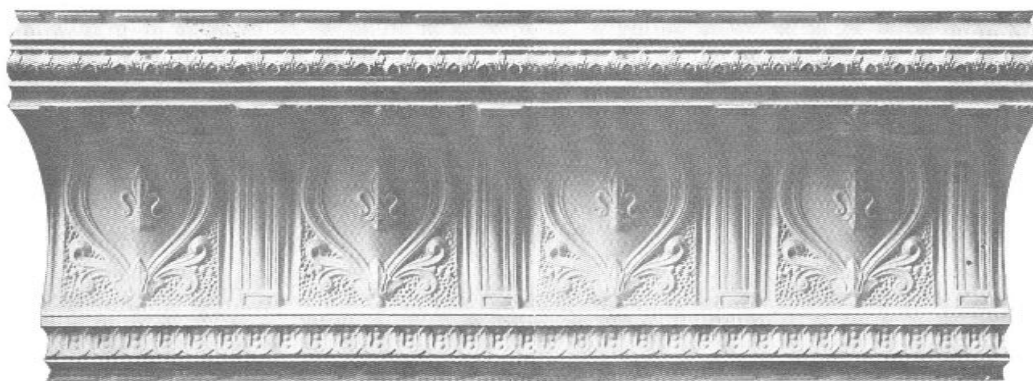

Cornice No. 402

Size: Projection 12 inches, Depth 13½ inches, Length 48 inches



Outside Mitre No. 402—Size 12 x 13½ inches

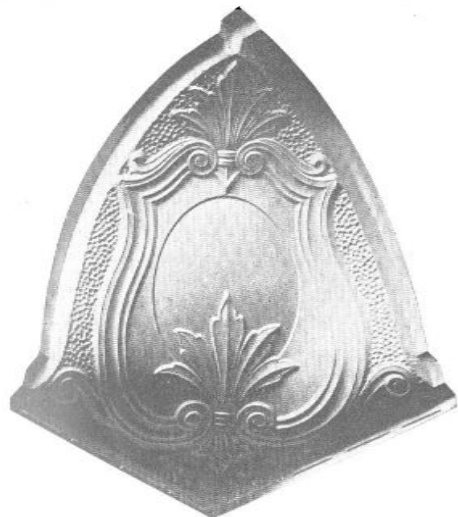

Inside Mitre No. 403—Size 15 x 12 inches



Cornice No. 403

Size: Projection 15 inches, Depth 12 inches, Length 48 inches



Outside Mitre No. 403—Size 15 x 12 inches



Inside Mitre No. 404—Size 11 x 11 inches

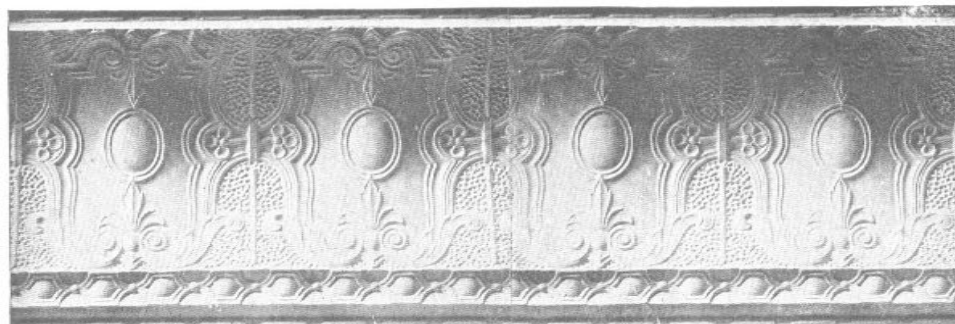

Cornice No. 404

Size: Projection 11 inches, Depth 11 inches, Length 48 inches
For Profile of Cornices, See Page 78



Outside Mitre No. 404—Size 11 x 11 inches

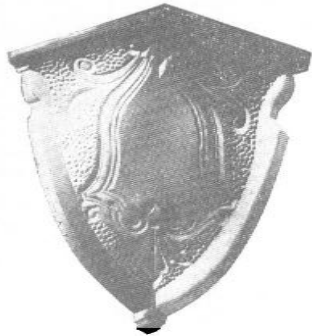

Inside Mitre No. 405
Size 10 x 10¹/₂ inches

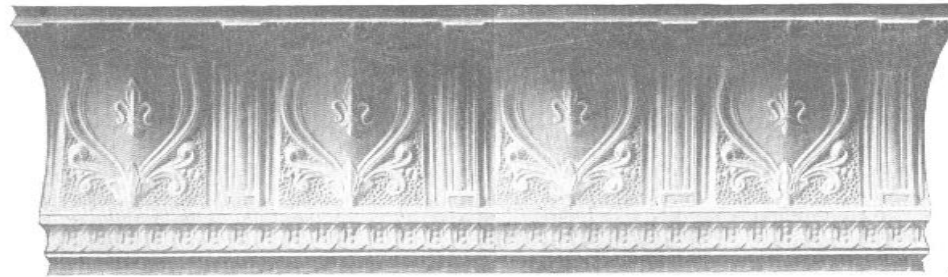

Cornice No. 405
Size: Projection 10 inches, Depth 10¹/₂ inches, Length 48 inches.



Outside Mitre No. 405
Size 10 x 10¹/₂ inches



Inside Mitre No. 406
Size 4¹/₂ x 3¹/₂ inches



Cornice No. 406
Size: Projection 4¹/₂ inches, Depth 3¹/₂ inches, Length 48 inches



Outside Mitre No. 406
Size 4¹/₂ x 3¹/₂ inches



Inside Mitre No. 407
Size 4¹/₂ x 3¹/₂ inches

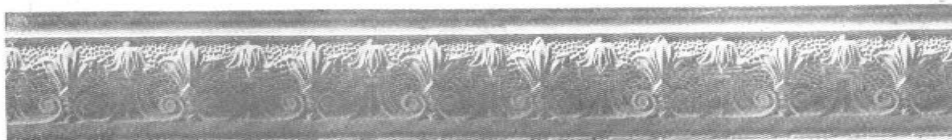

Cornice No. 407
Size: Projection 4¹/₂ inches, Depth 3¹/₂ inches, Length 48 inches



Outside Mitre No. 407
Size 4¹/₂ x 3¹/₂ inches



Inside Mitre No. 408
Size 2 x 2¹/₂ inches

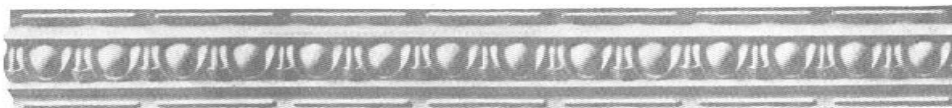

Cornice No. 408
Size: Projection 2 inches, Depth 2¹/₂ inches, Length 48 inches



Outside Mitre No. 408
Size 2 x 2¹/₂ inches

For Profile of Cornices, See Page 78

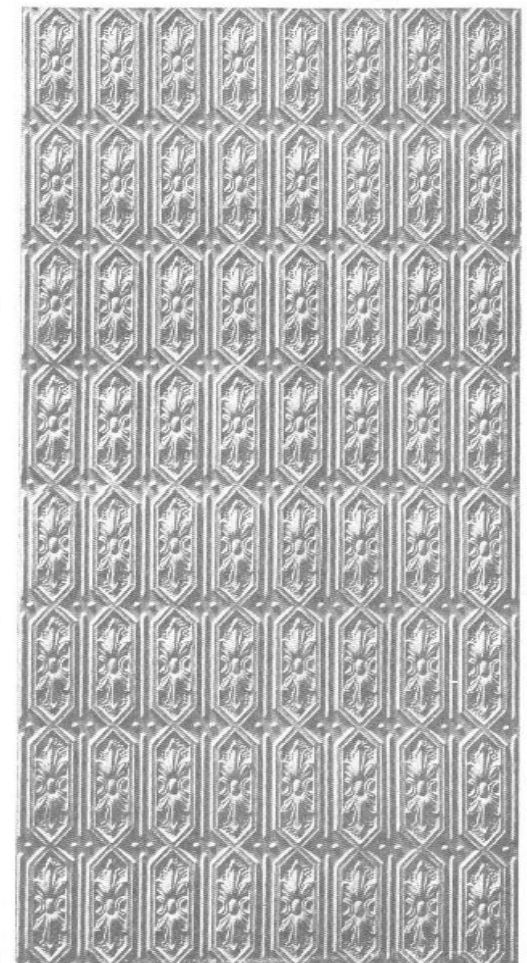

Side Wall Plate No. 338
Sizes 24 x 24 inches, 24 x 48 inches

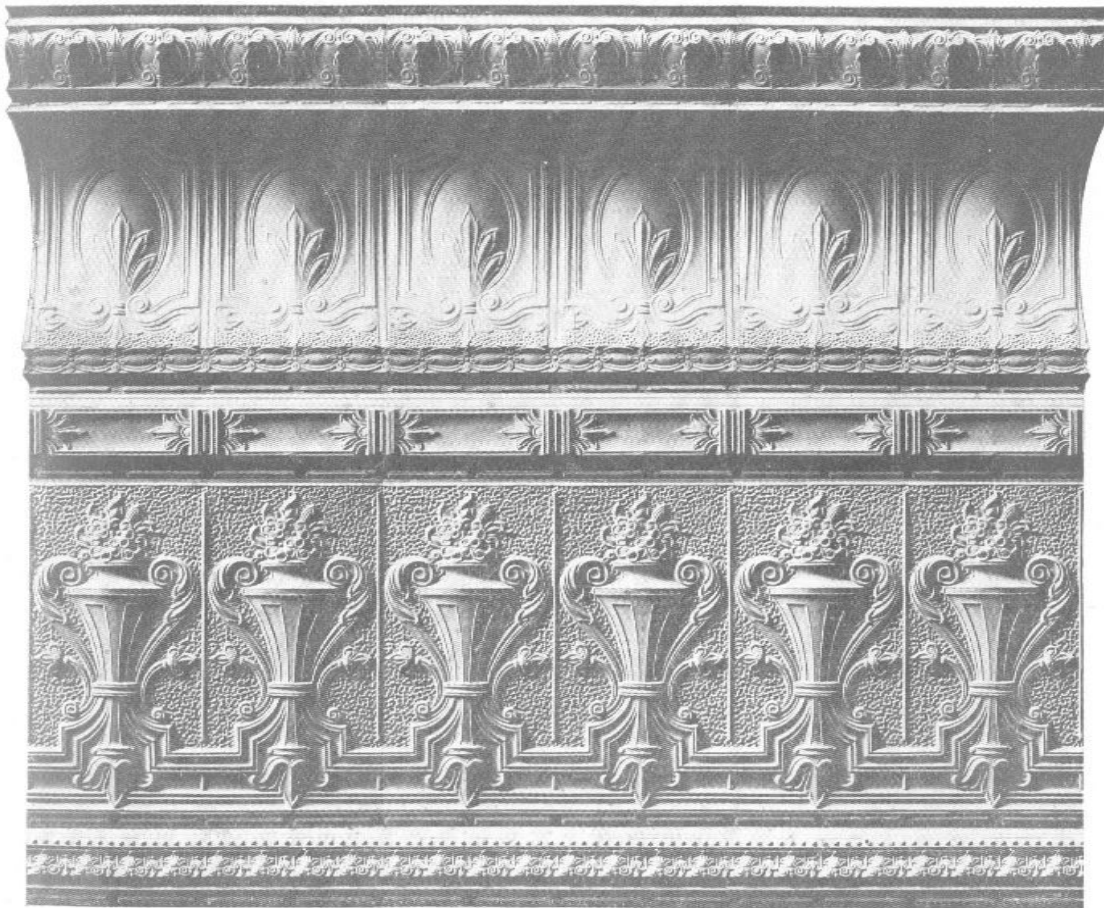

Combination Cornice and Frieze, Design No. 651

Composed of Cornice 400, Moulding 219
Frieze 393, Footmould 214

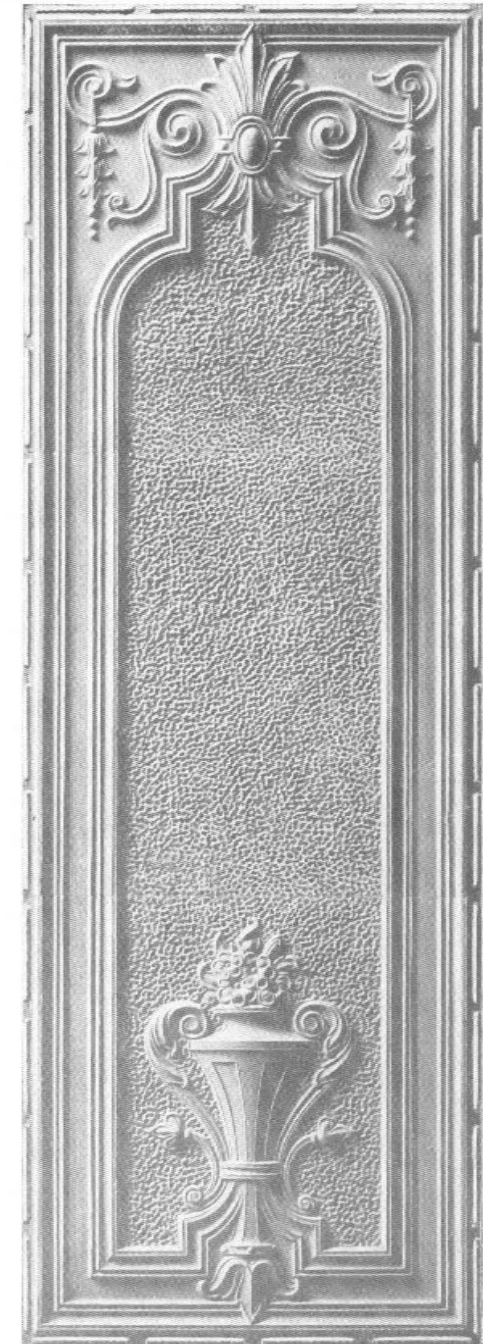

Side Wall Design No. 650

Sizes: 24 x 48 inches, 24 x 72 inches, 24 x 96 inches
Can be made to suit any height of wall

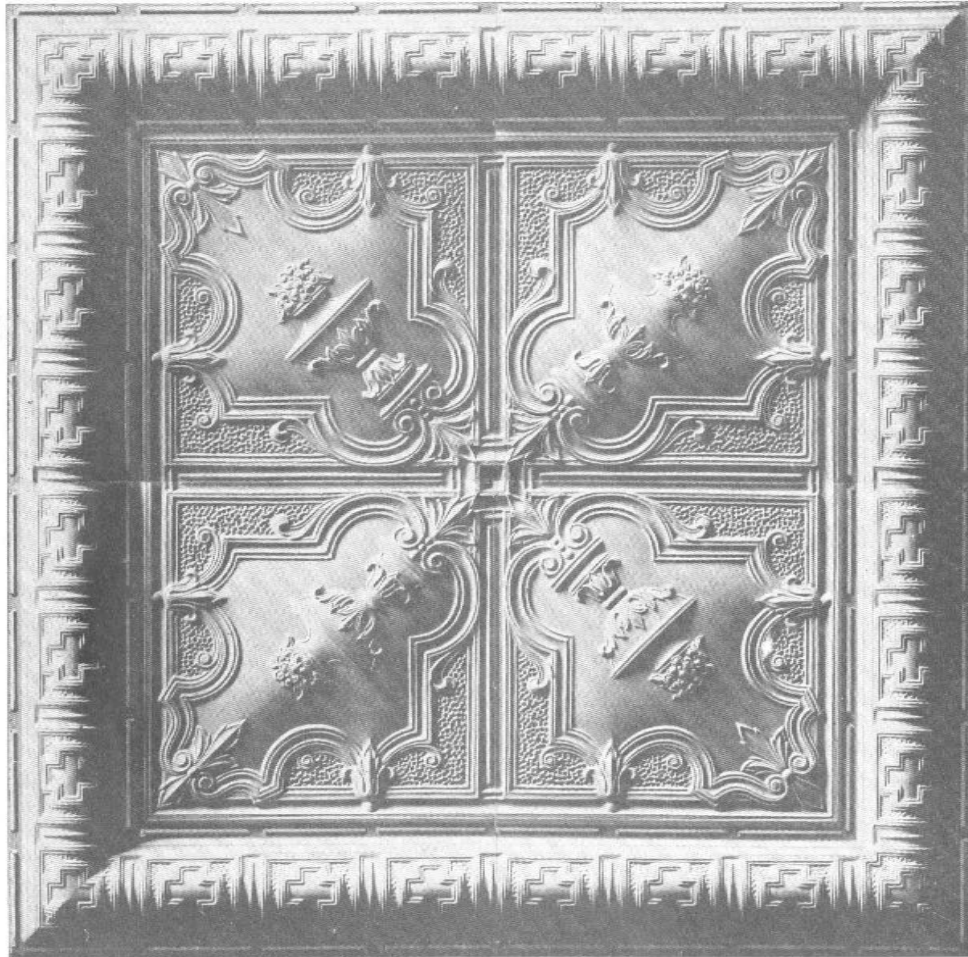

Centre Design No. 366
With Moulding 6 inches wide
Size 48 x 48 inches

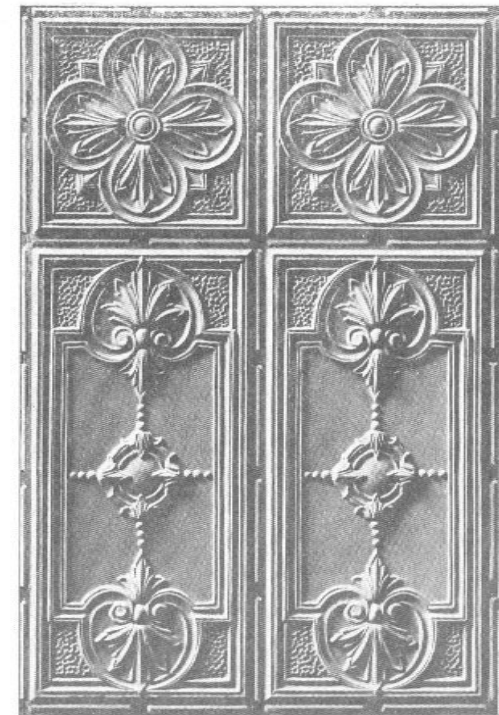

Wainscot Plate No. 345
Size 24 x 36 inches

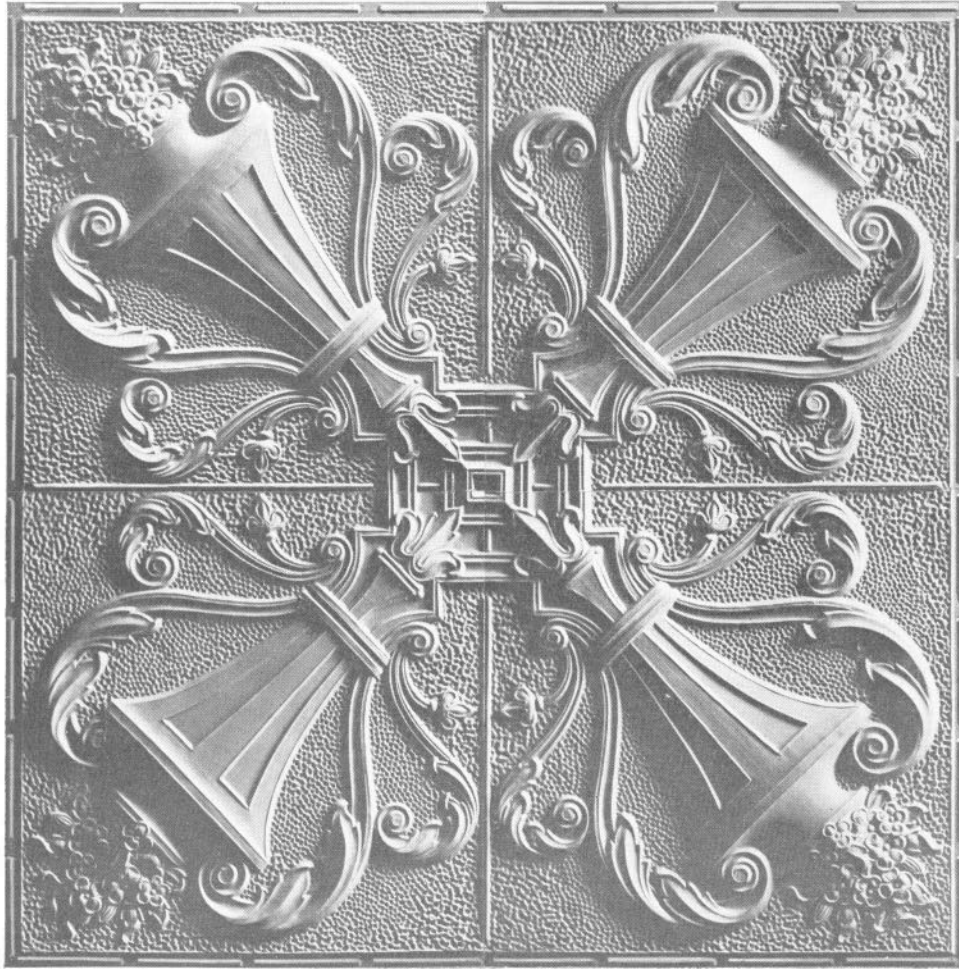

Centre Design No. 367

Size 48 x 48 inches

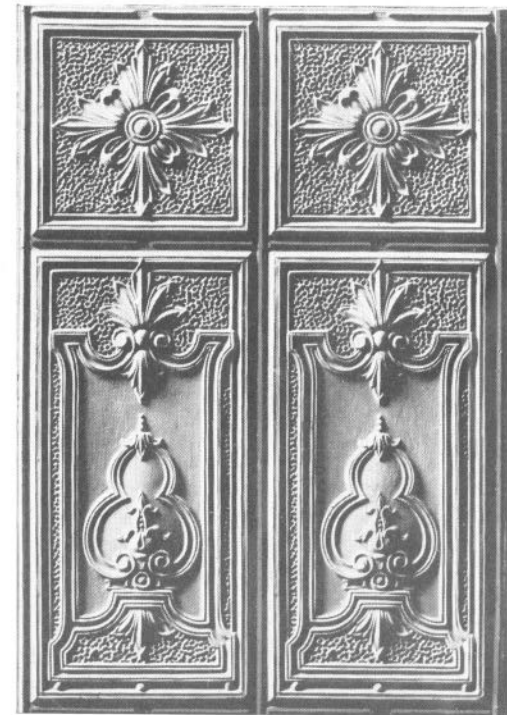

Wainscot Plate No. 346

Size 24 x 36 inches

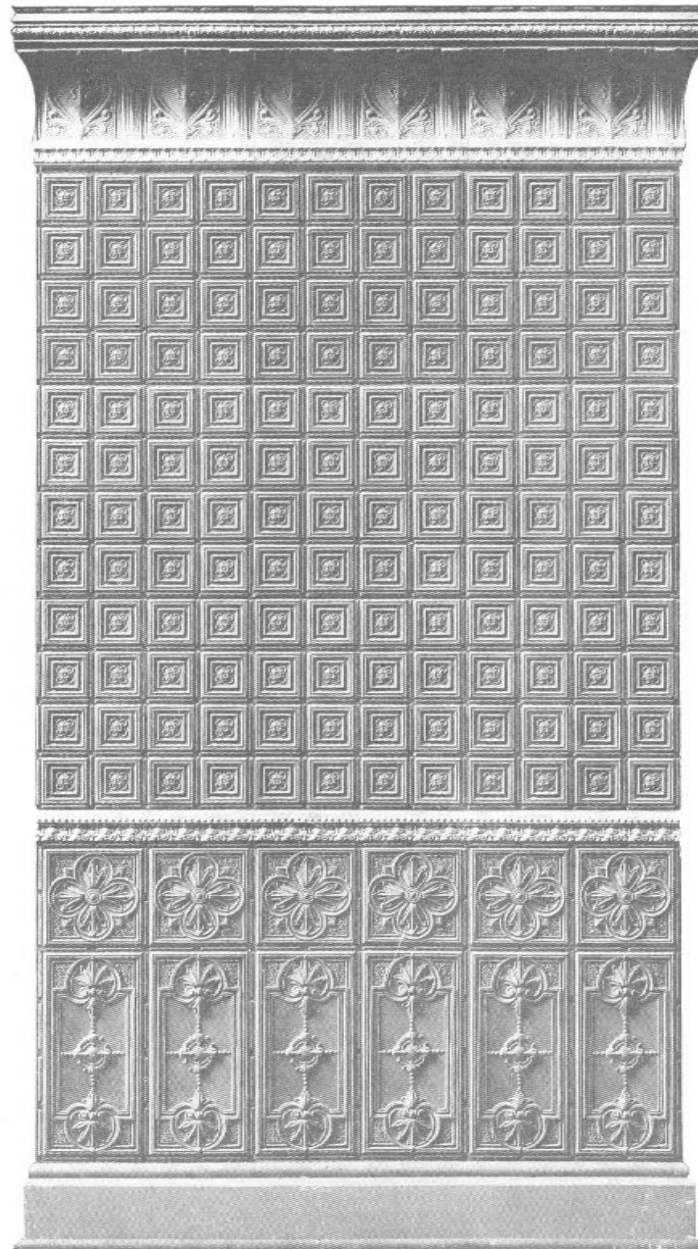

Side Wall Design No. 652

Composed of Side Wall 304, Cornice 402
Wainscot 345, Wainscot Rail 214

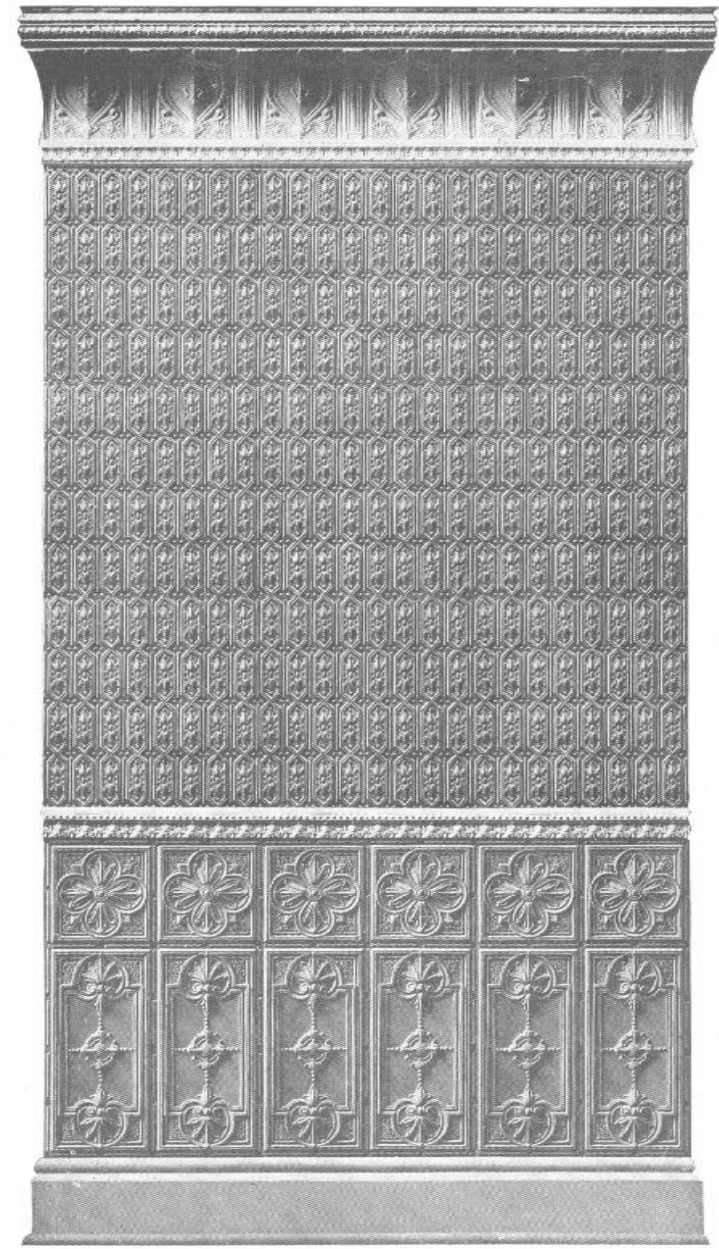

Side Wall Design No. 653

Composed of Side Wall 338, Cornice 402
Wainscot 345, Wainscot Rail 214

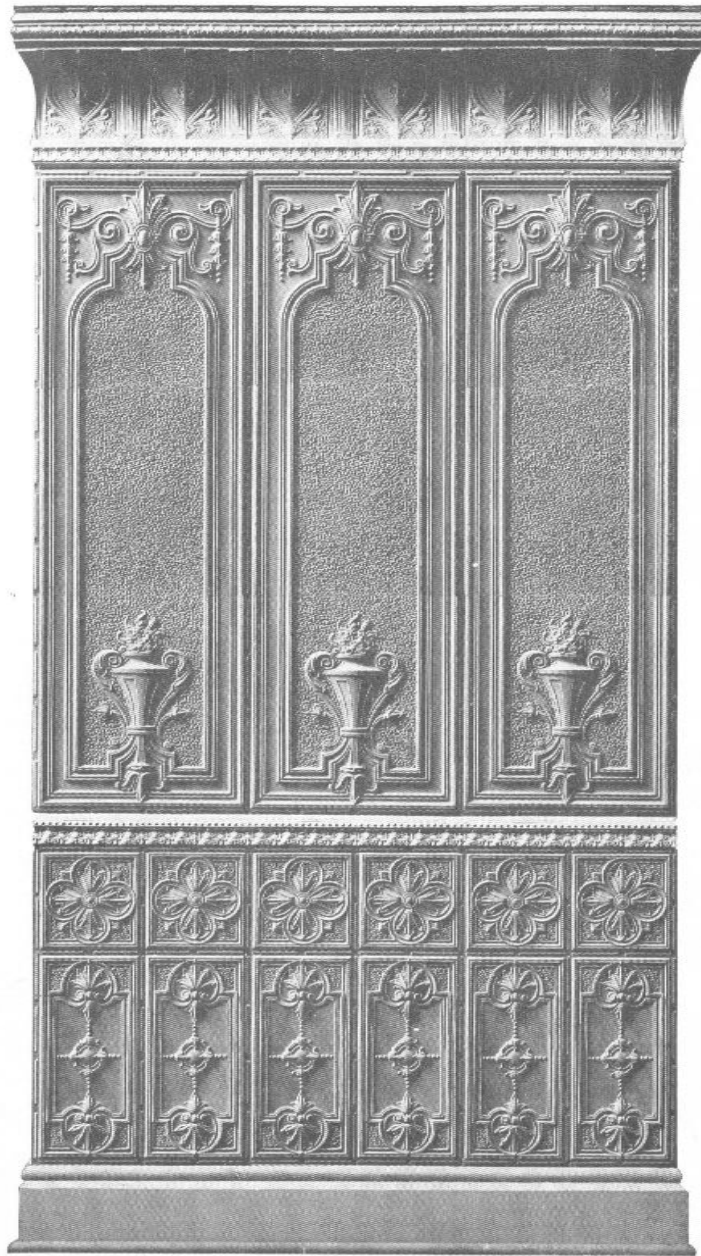

Side Wall Design No. 654

Composed of Side Wall 650, Cornice 402
Wainscot 345, Wainscot Rail 214

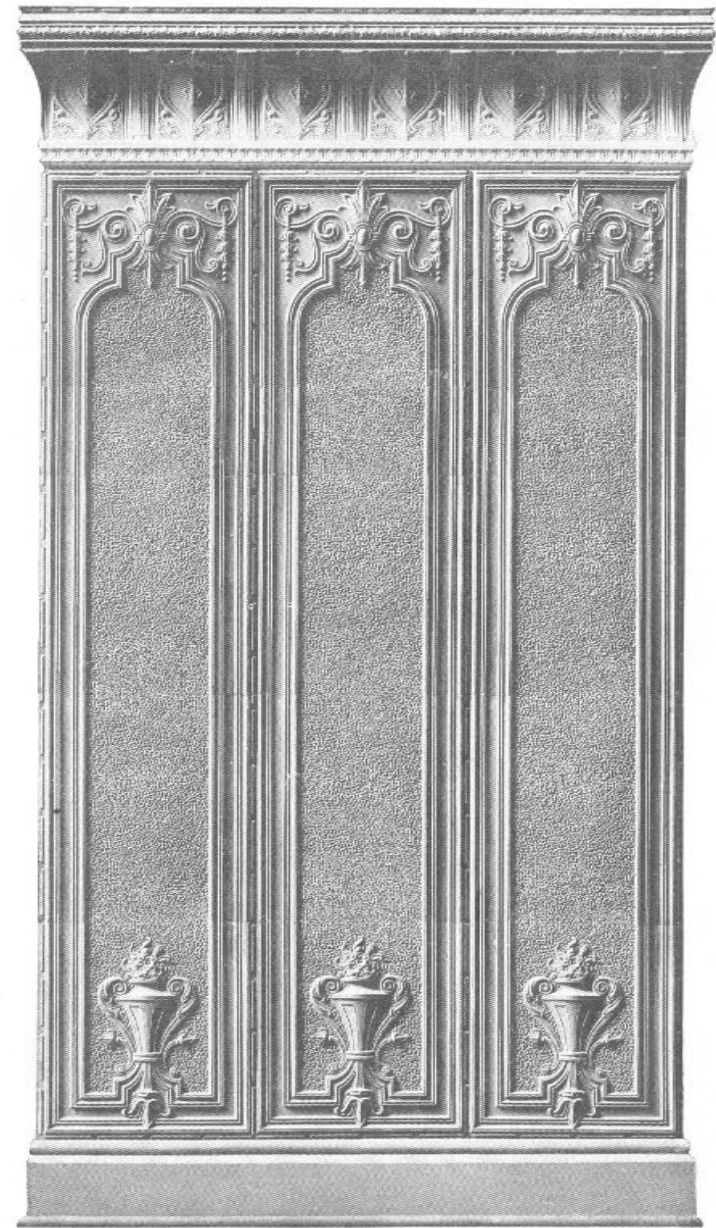

Side Wall Design No. 655

Composed of Side Wall 650, Cornice 402

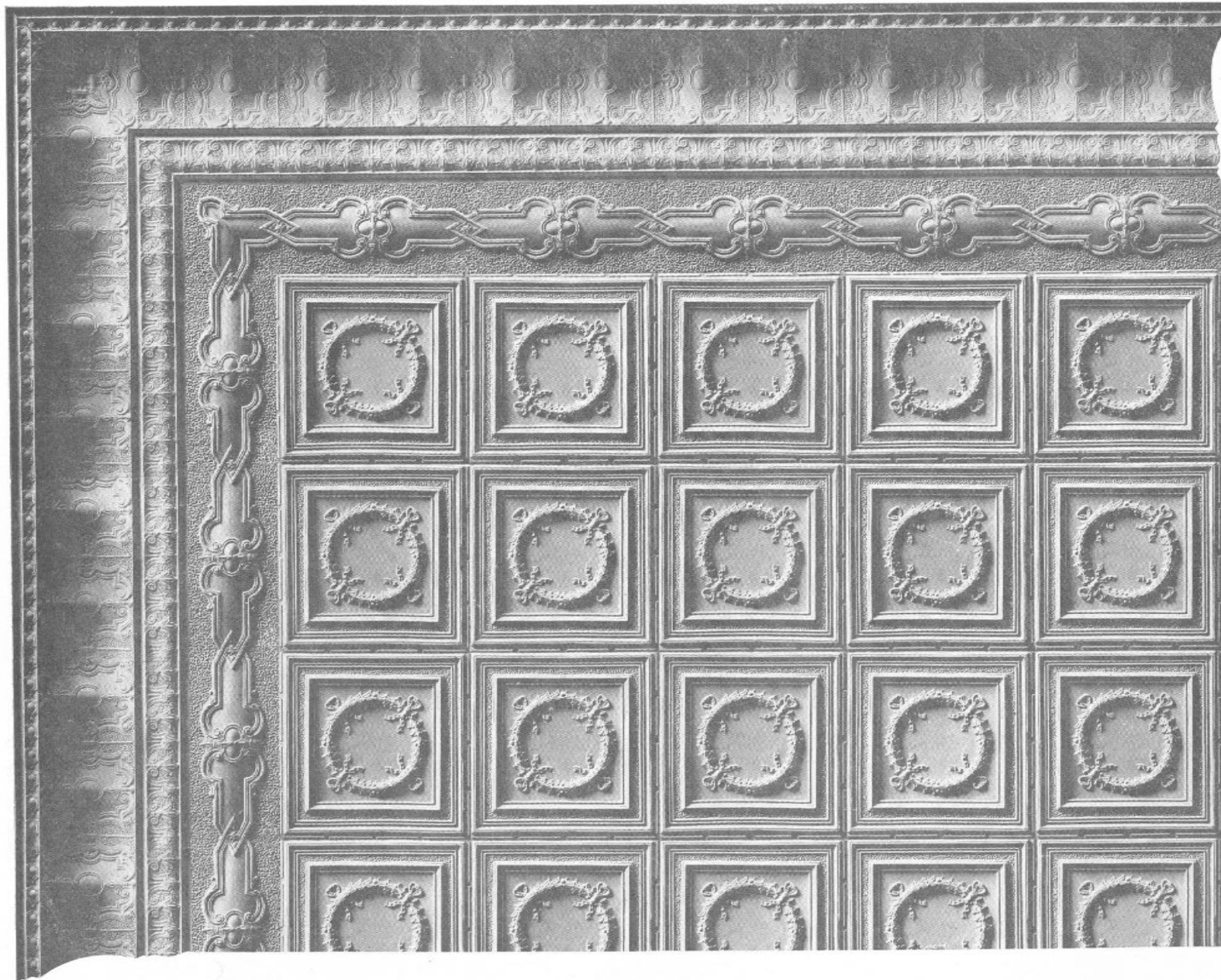

Ceiling Design No. 700

Composed of Ceiling Plates 301, Filler 379, Cornice 401

Centre Plates Furnished if Desired

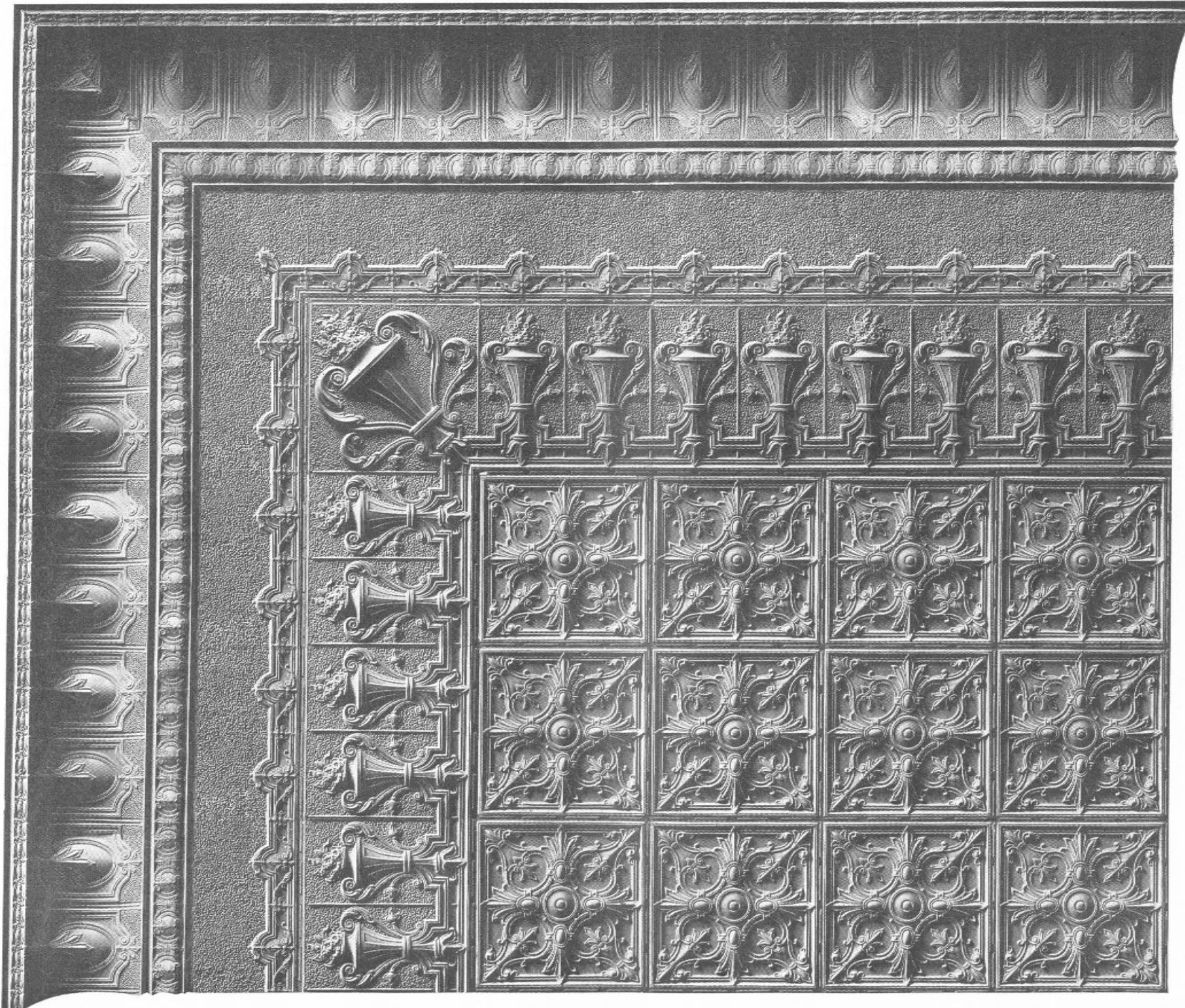

Ceiling Design No. 701

Composed of Ceiling Plates 302, Border 393, 394, Filler 376, Cornice 400

Centre Plates Furnished if Desired

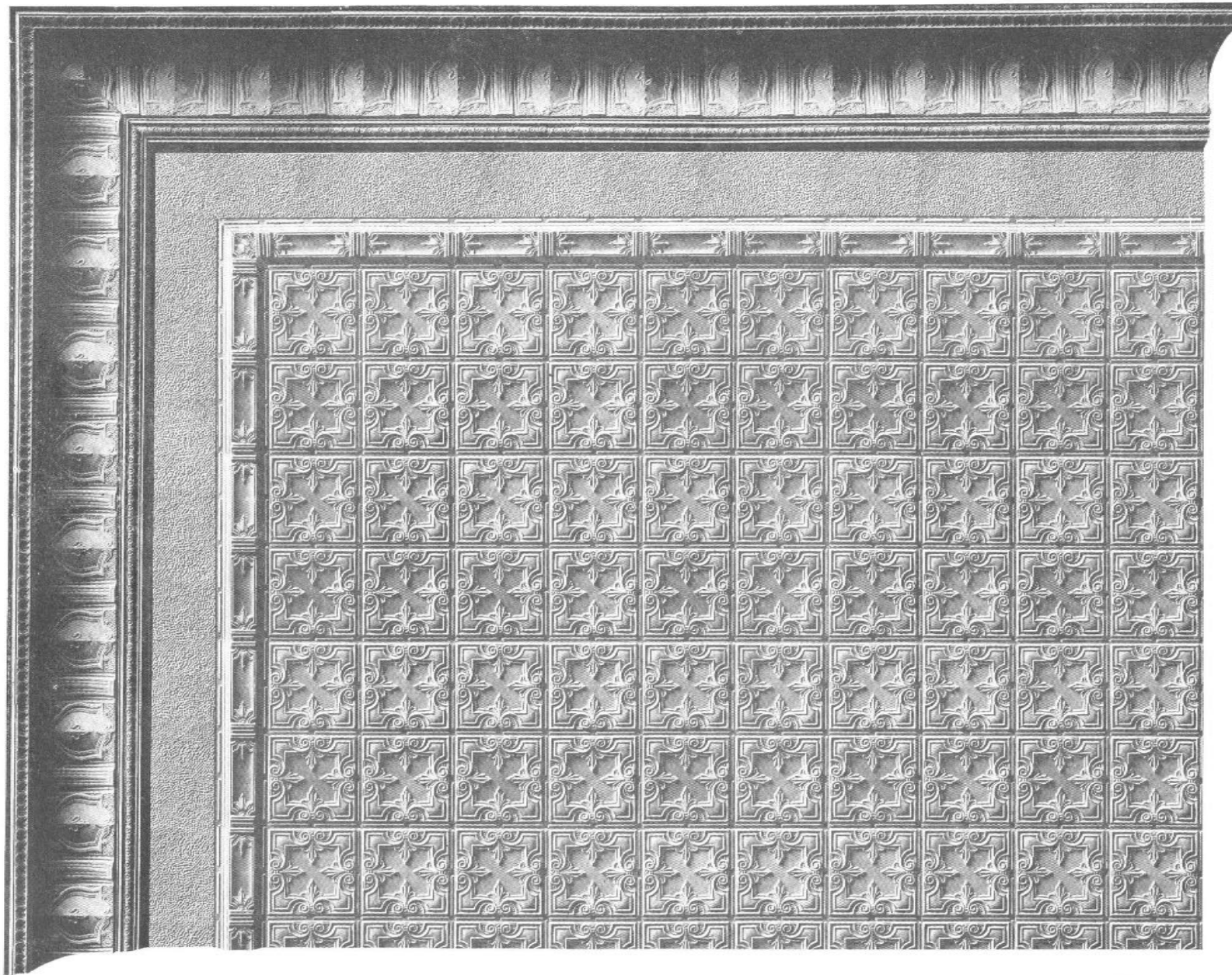

Composed of Ceiling Plates 303, Moulding 219, Filler 388, Cornice 402

Centre Plates
Furnished if Desired

Ceiling Design No. 702

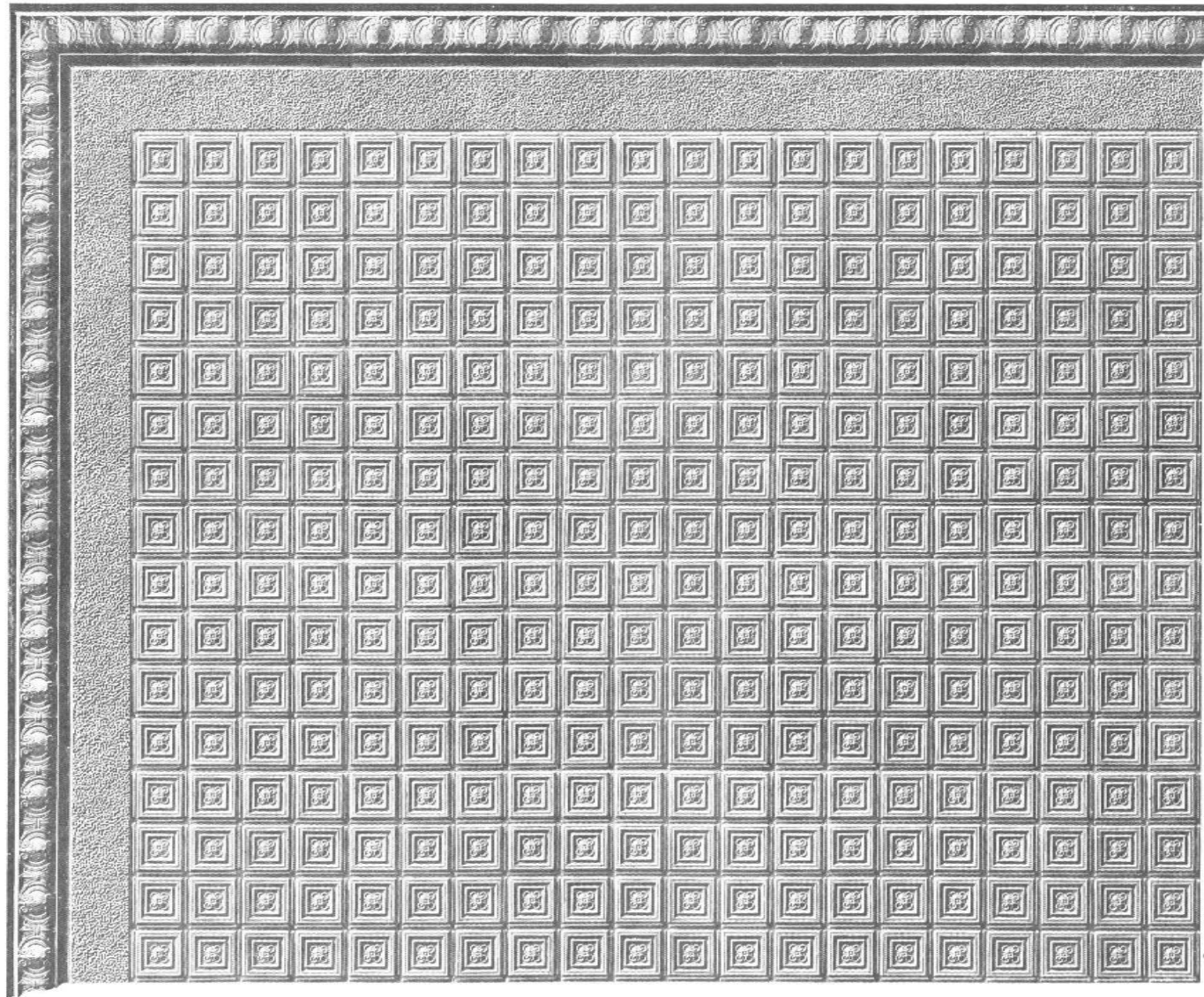

Ceiling Design No. 703

Composed of Ceiling Plates 304, Filler 388, Cornice 406

Centre Plates
Furnished if Desired

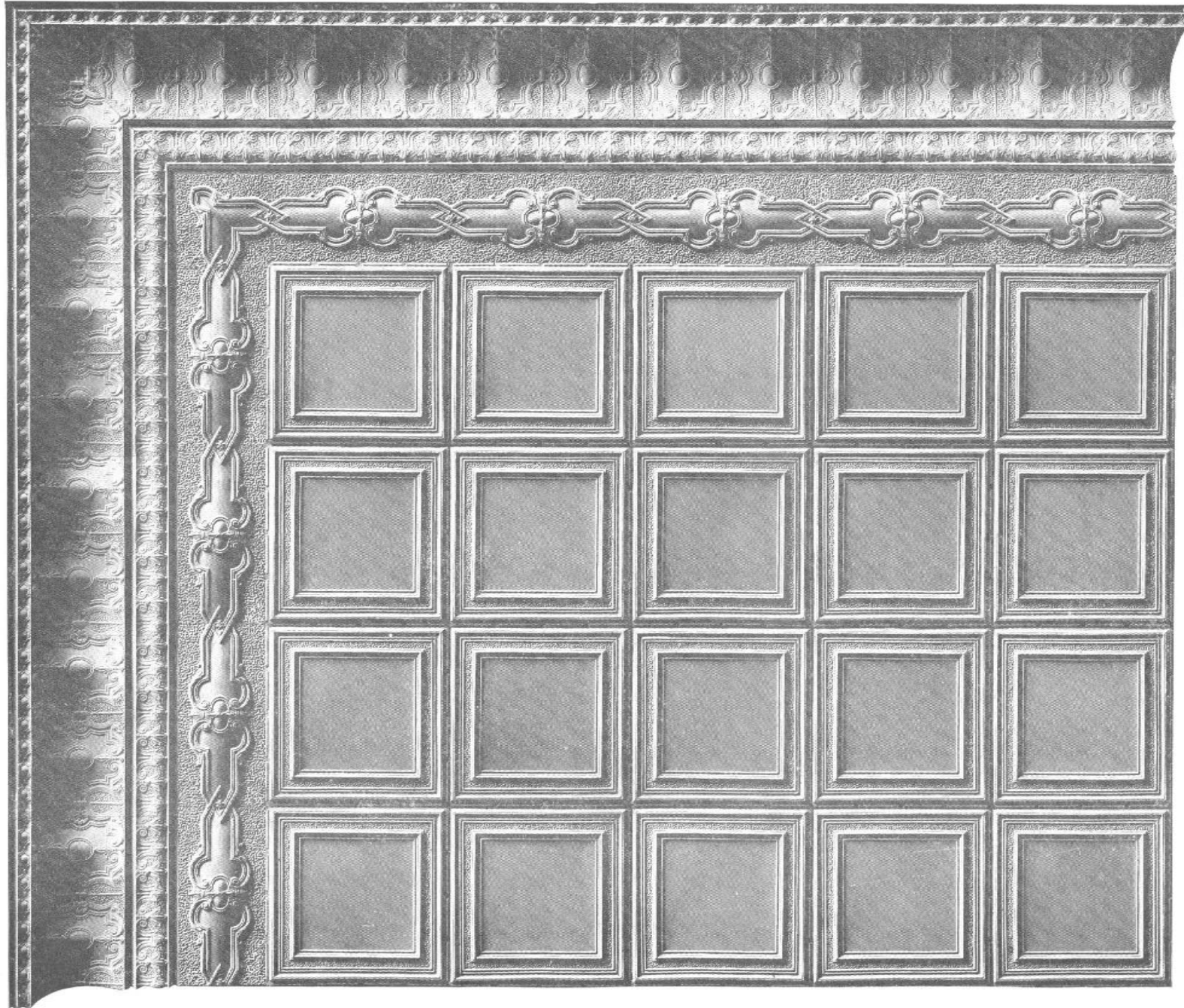

Ceiling Design No. 704

Composed of Ceiling Plates 305, Filler 379, Cornice 401

Centre Plates Furnished if Desired

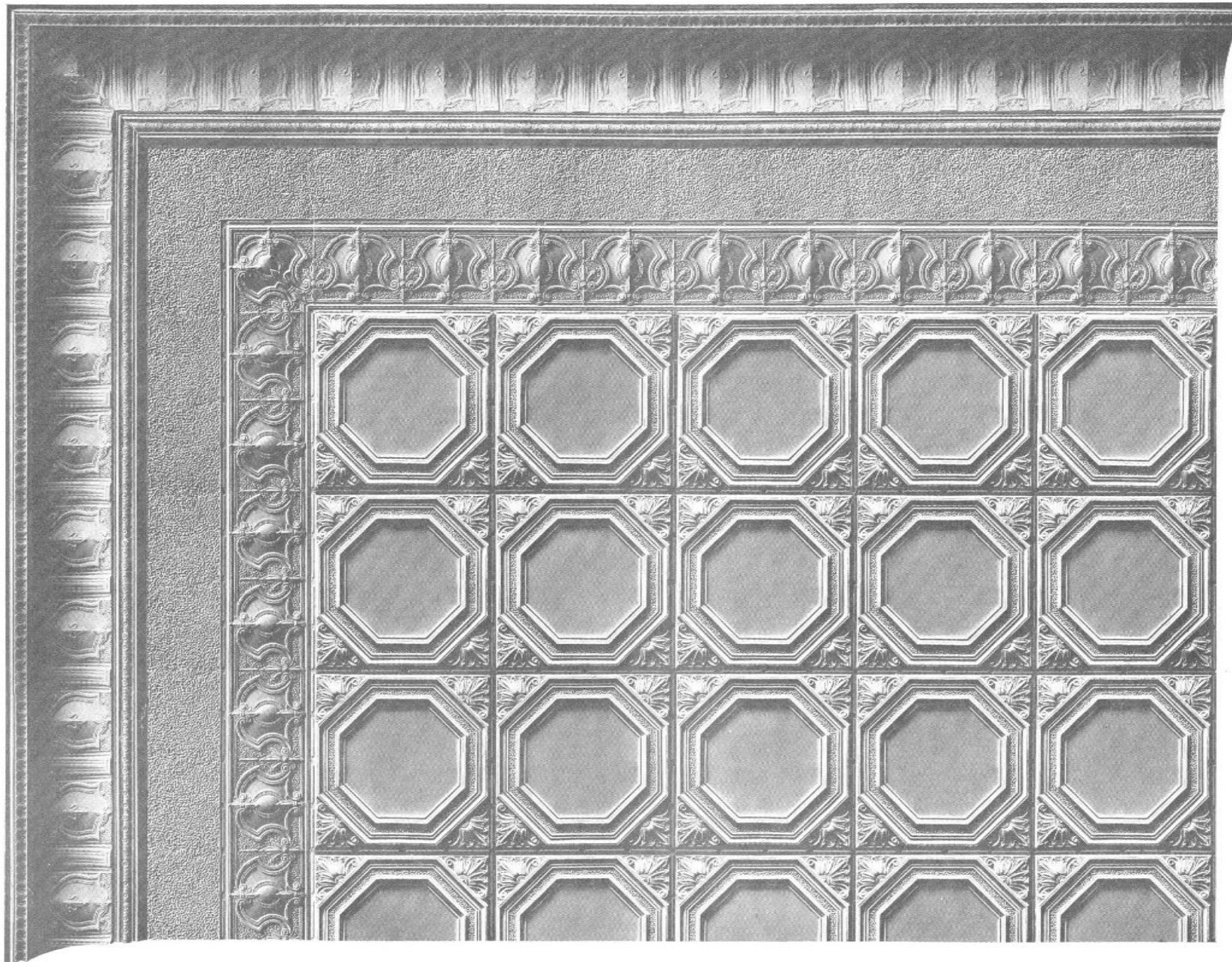

Ceiling Design No. 705

Composed of Ceiling Plates 306, Filler 381-382, Cornice 402

Centre Plates Furnished if Desired

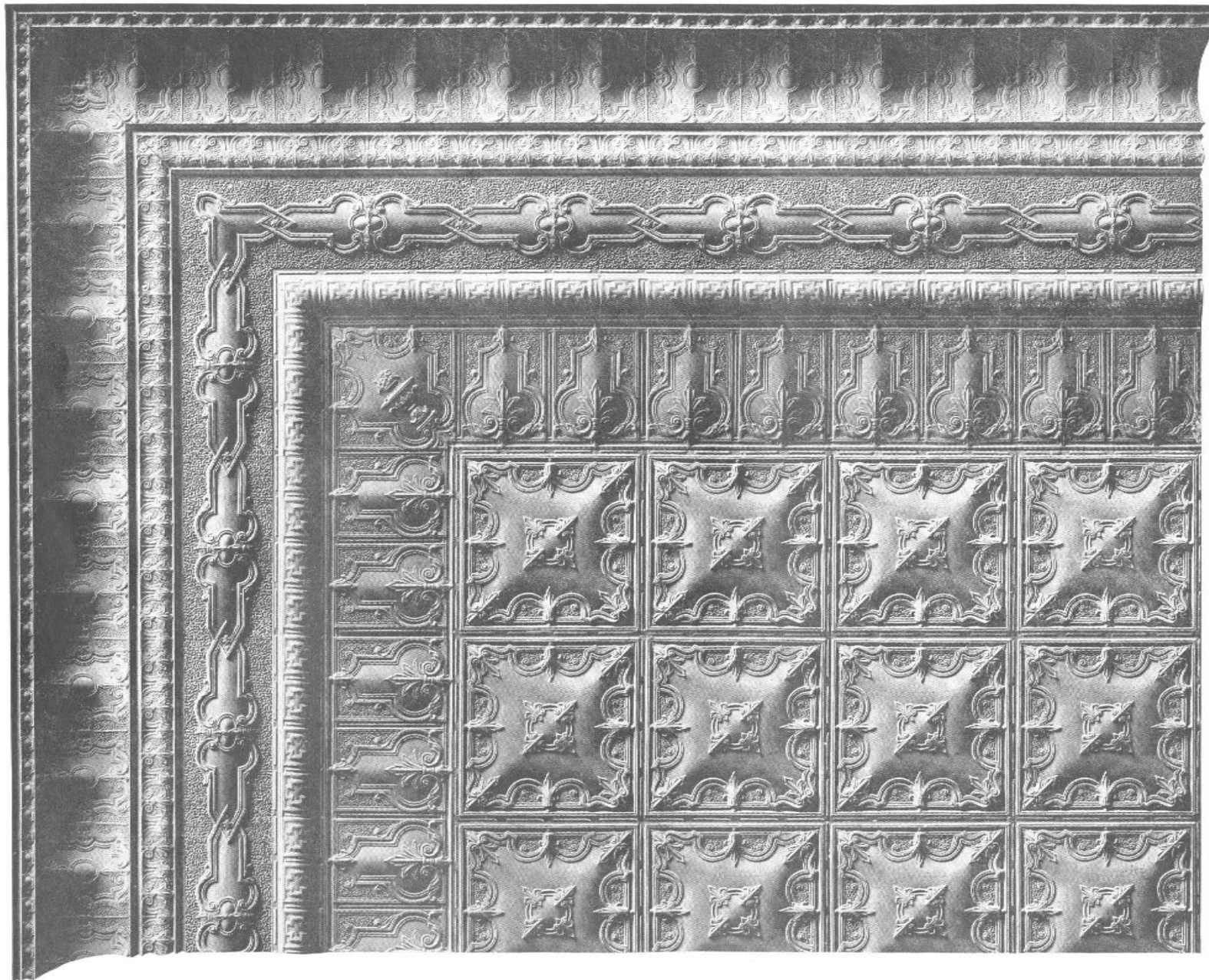

Ceiling Design No. 706

Composed of Ceiling Plates 307, Border 332-333, Filler 379, Cornice 401

Centre Plates Furnished if Desired

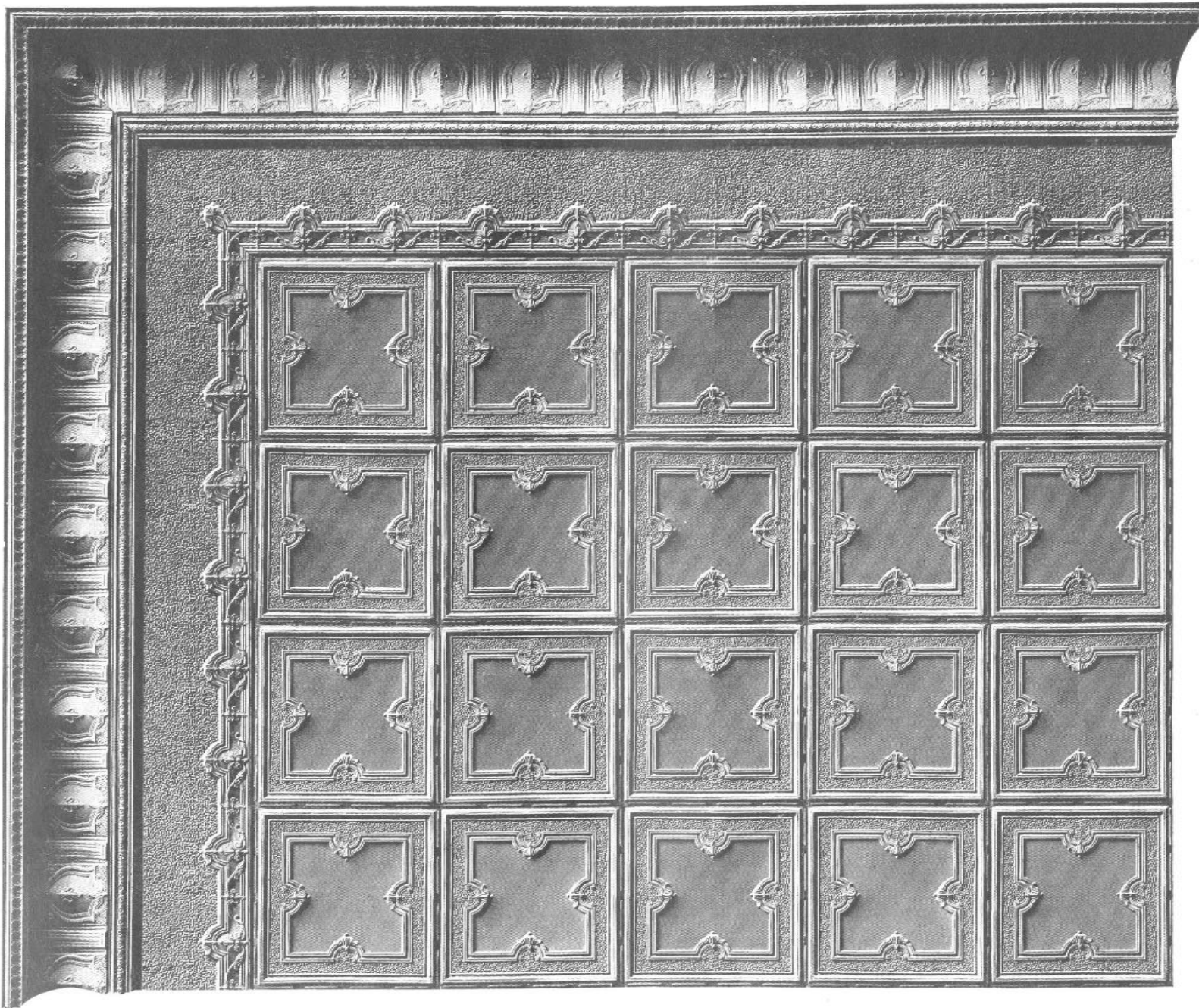

Ceiling Design No. 707

Composed of Ceiling Plate 308, Filler 376, Cornice 402

Centre Plates Furnished if Desired

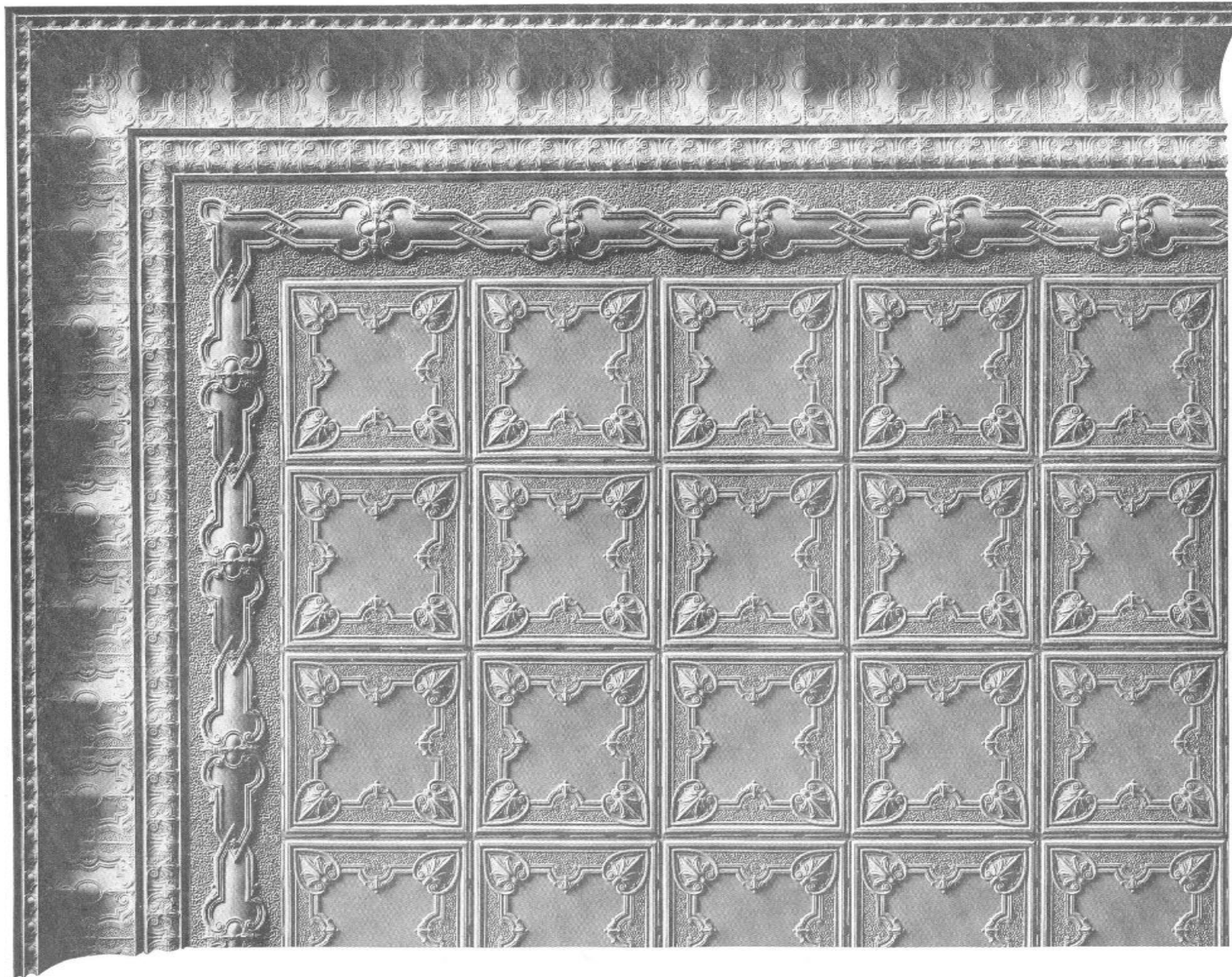

Ceiling Design No. 708

Composed of Ceiling Plate 309, Filler 379, Cornice 401

Centre Plates Furnished if Desired

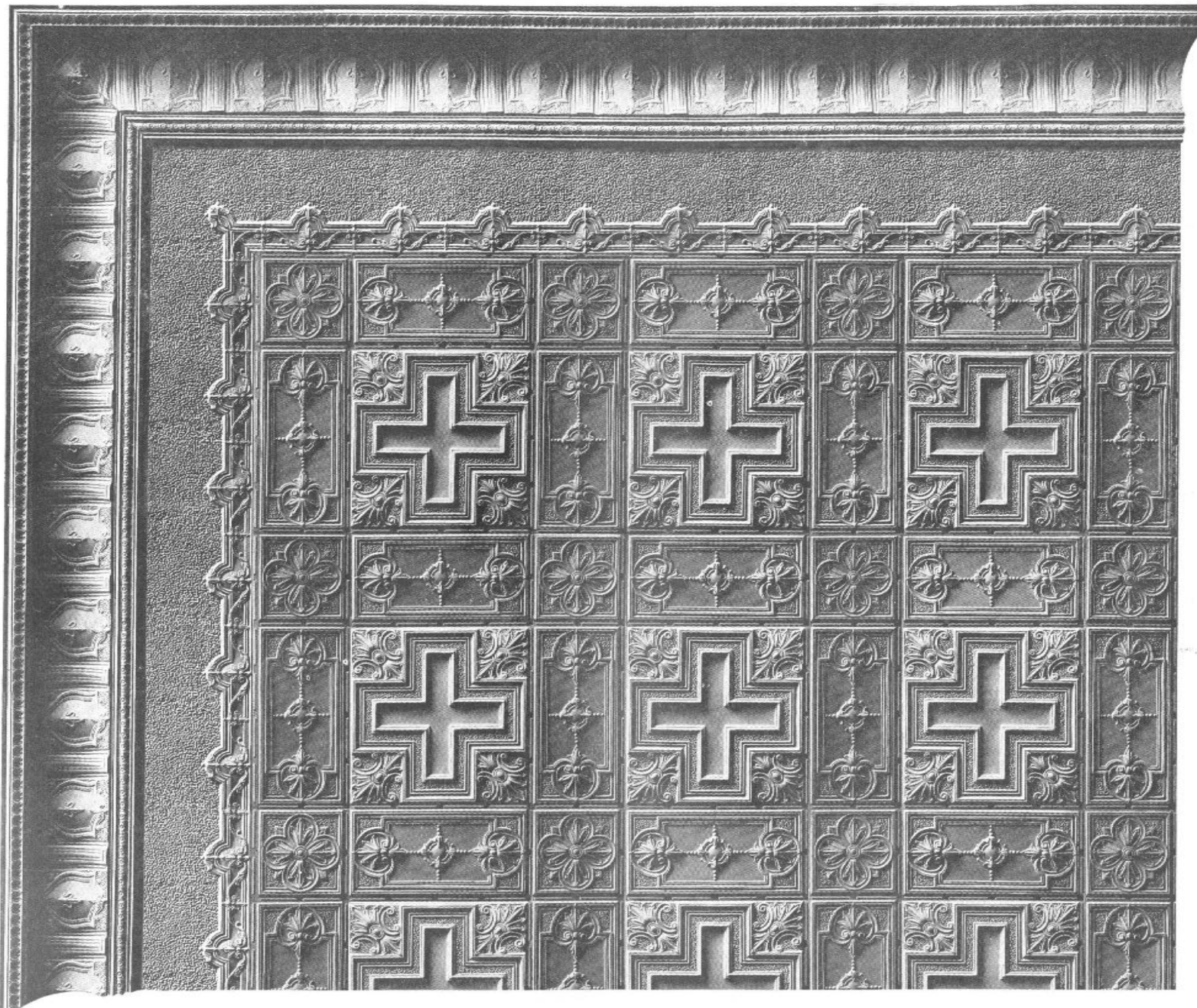

Ceiling Design No. 709

Composed of Ceiling Plates 310-345, Filler 376, Cornice 402

Centre Plates Furnished if Desired

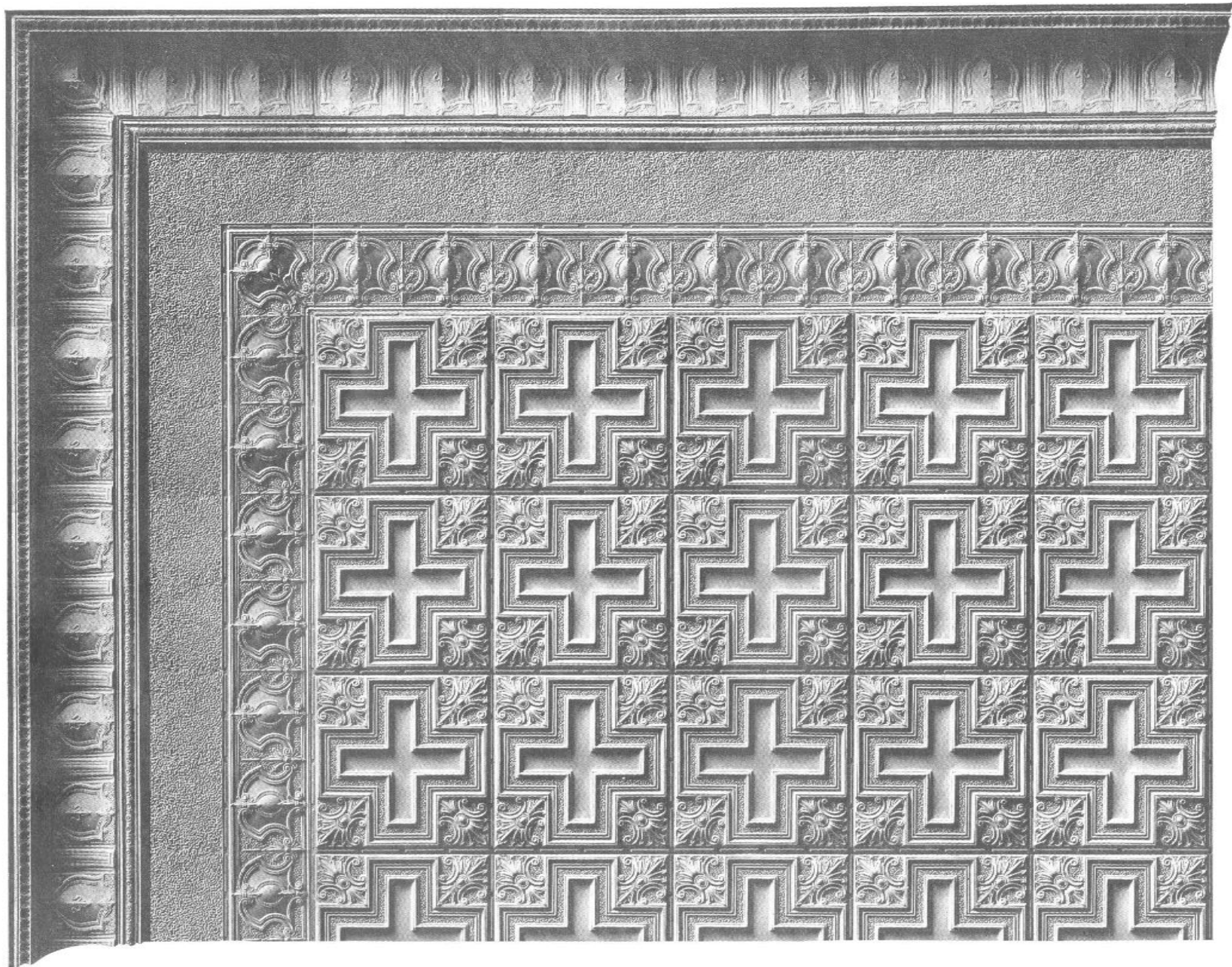

Ceiling Design No. 710

Composed of Ceiling Plates 310, Filler 381-382, Cornice 402

Centre Plates Furnished if Desired

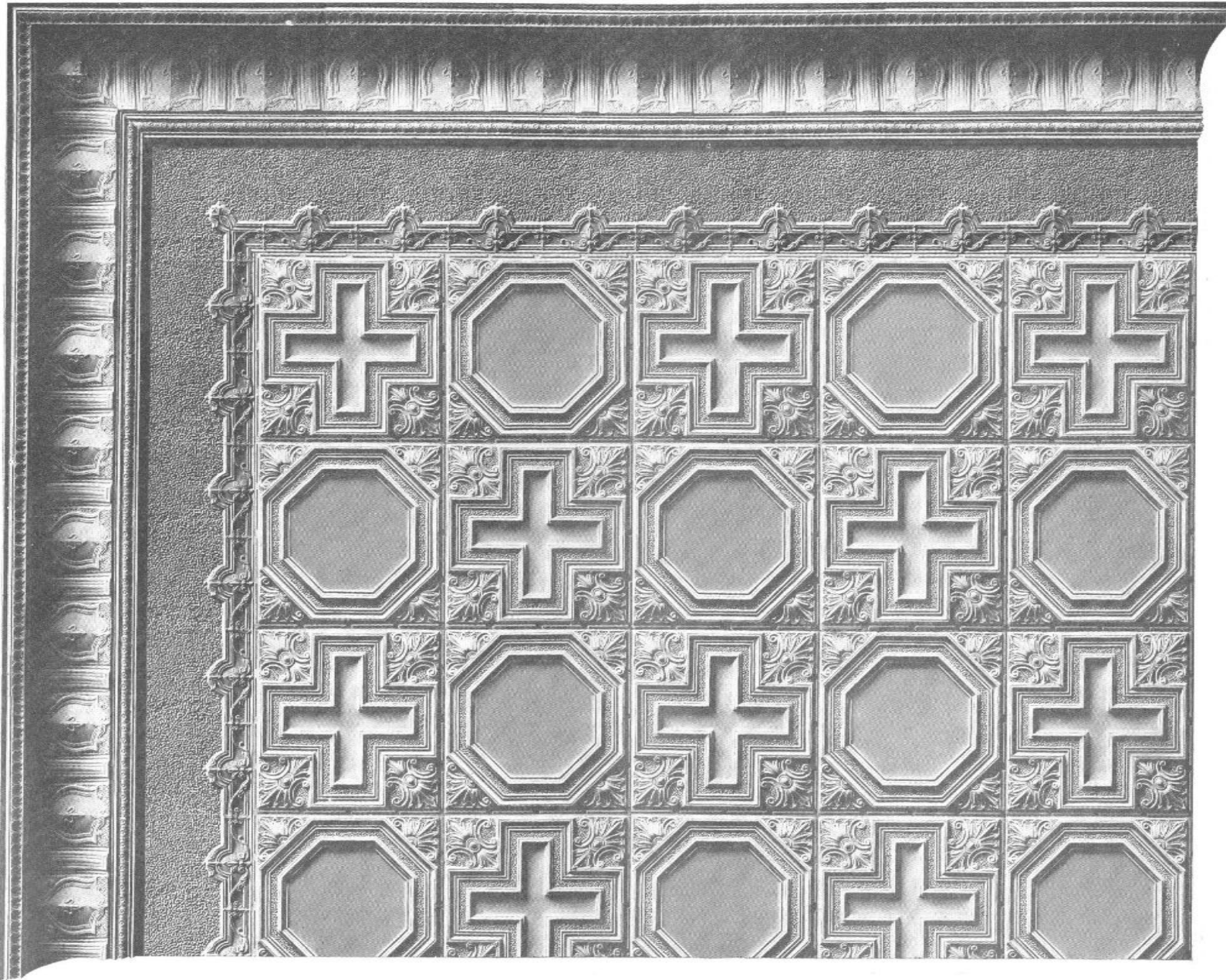

Ceiling Design No. 711

Composed of Ceiling Plates 306-310, Filler 376, Cornice 402

Centre Plates Furnished if Desired

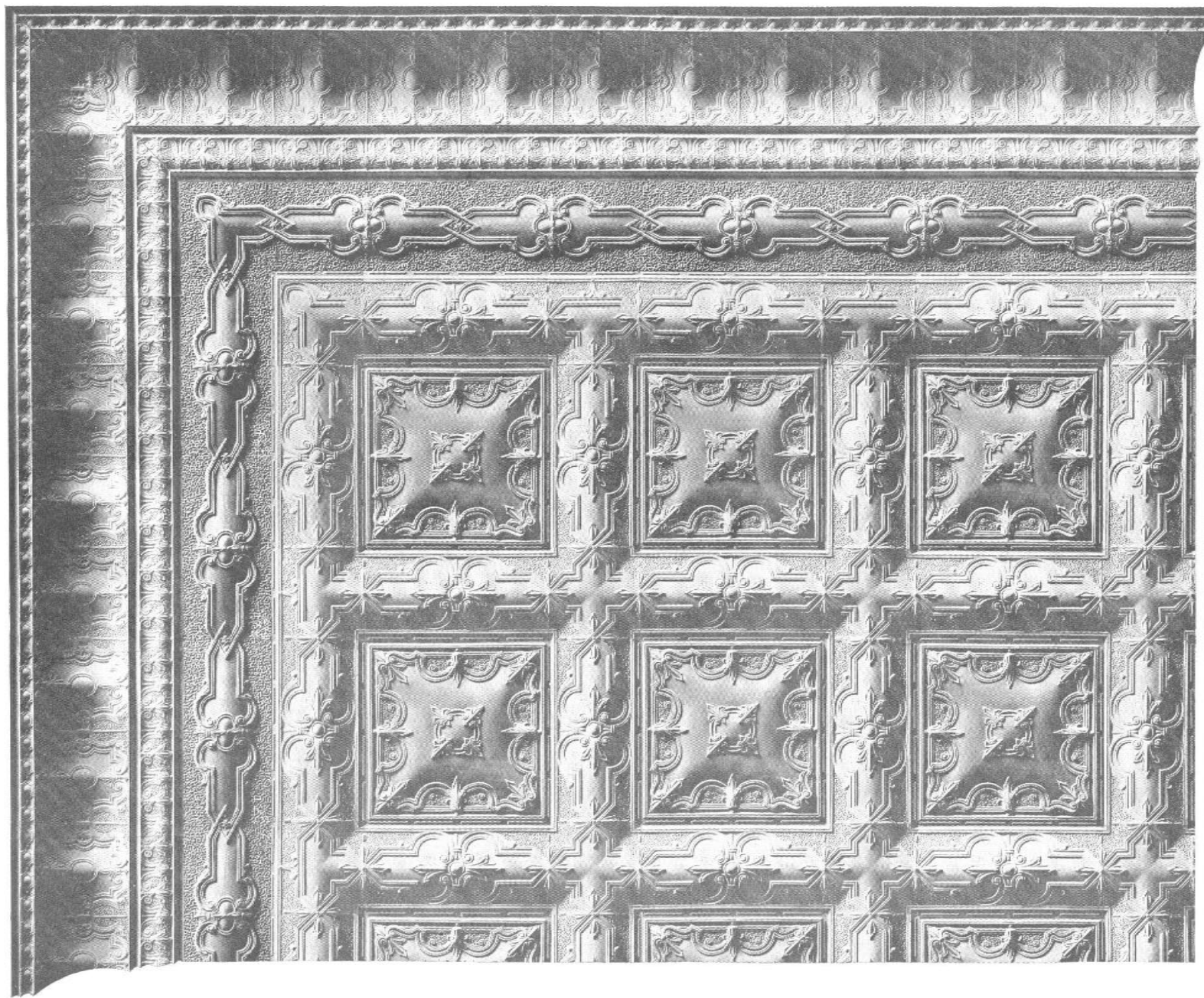

Ceiling Design No. 712

Composed of Ceiling Plates 307, Moulding 217, Filler 379, Cornice 401

Centre Plates Furnished if Desired

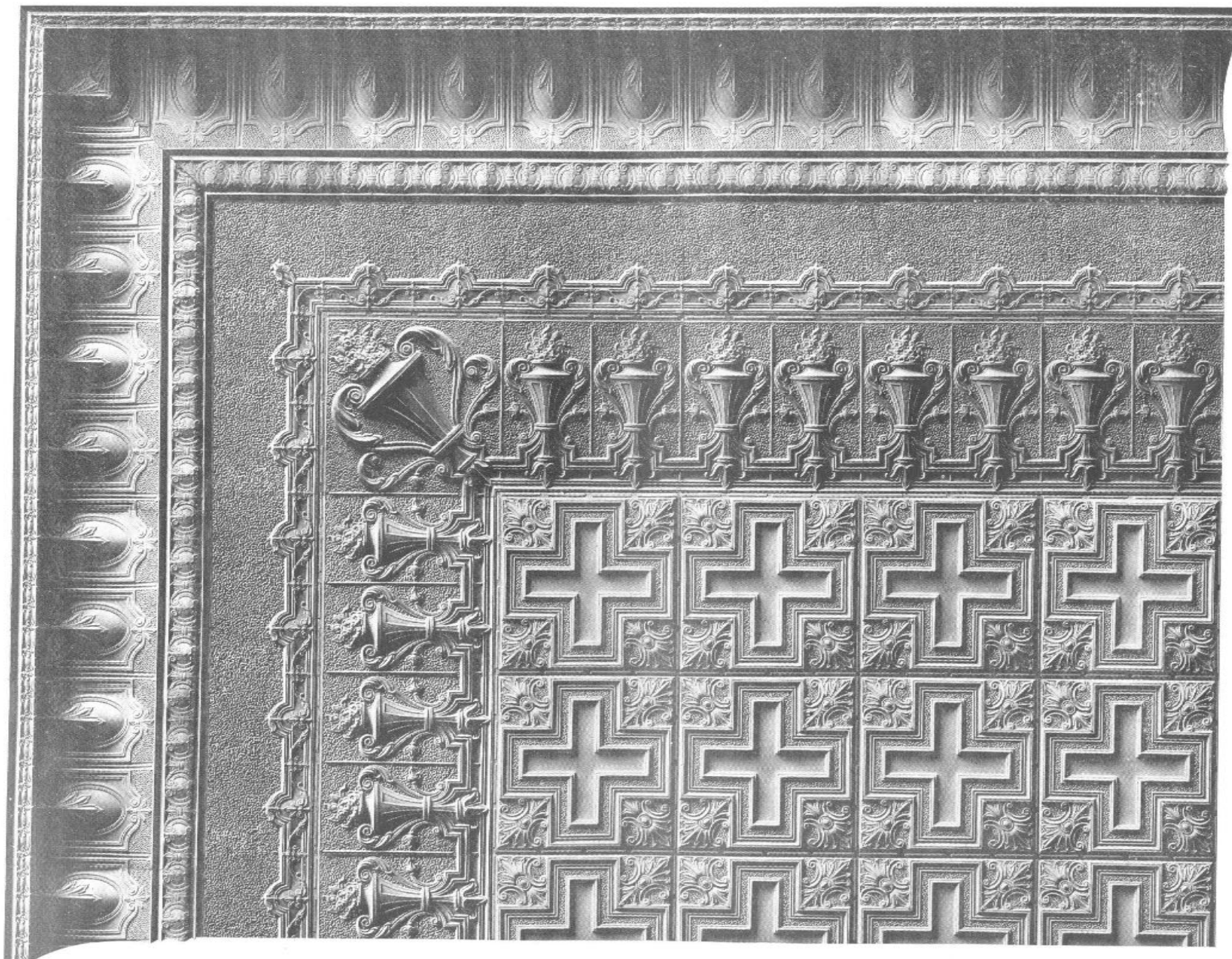

Ceiling Design No. 713

Composed of Ceiling Plates 310, Border 393-394, Filler 376, Cornice 400

Centre Plates Furnished if Desired

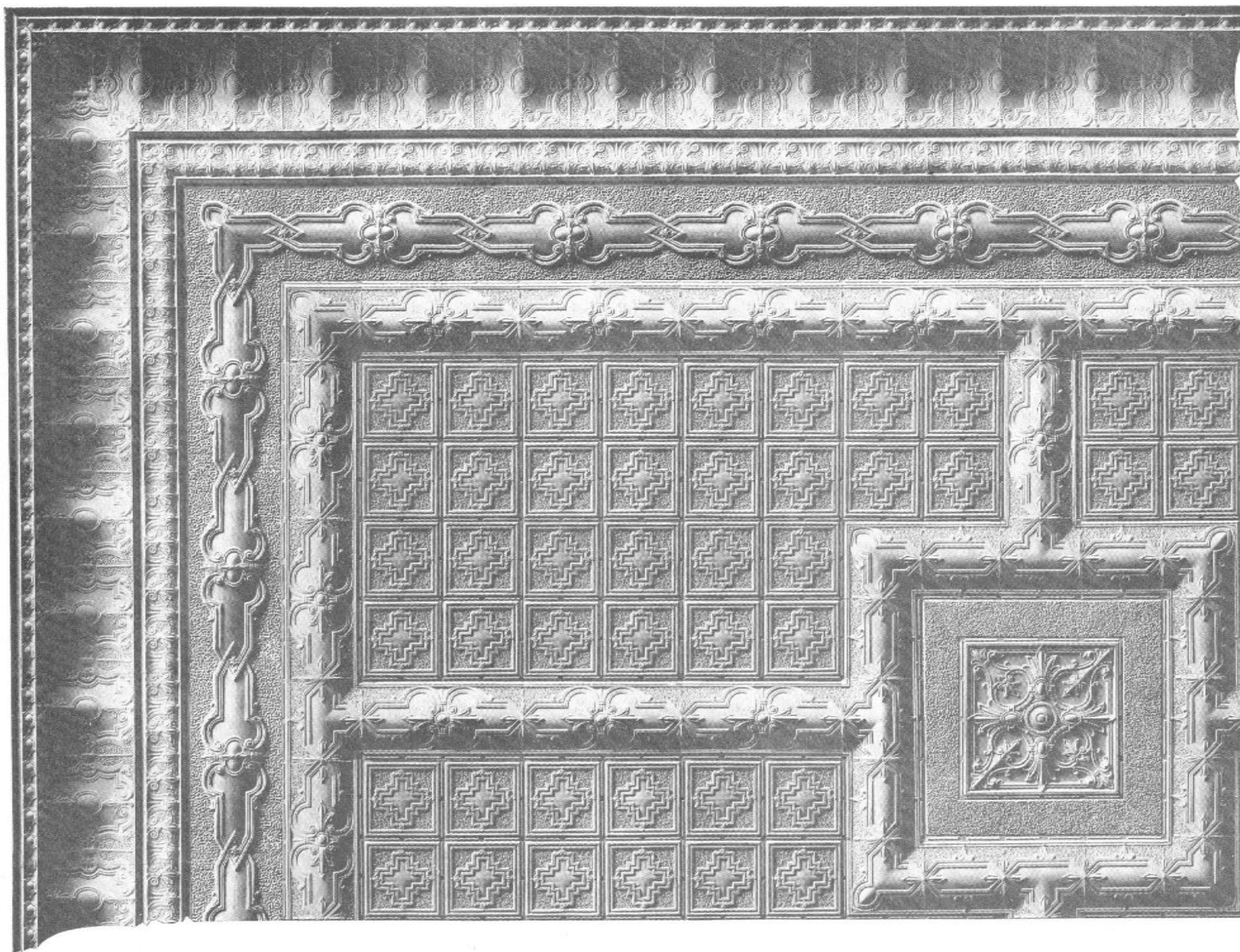

Ceiling Design No. 714

Composed of Centre 302, Moulding 217, Ceiling Plates 300, Filler 379, Cornice 401

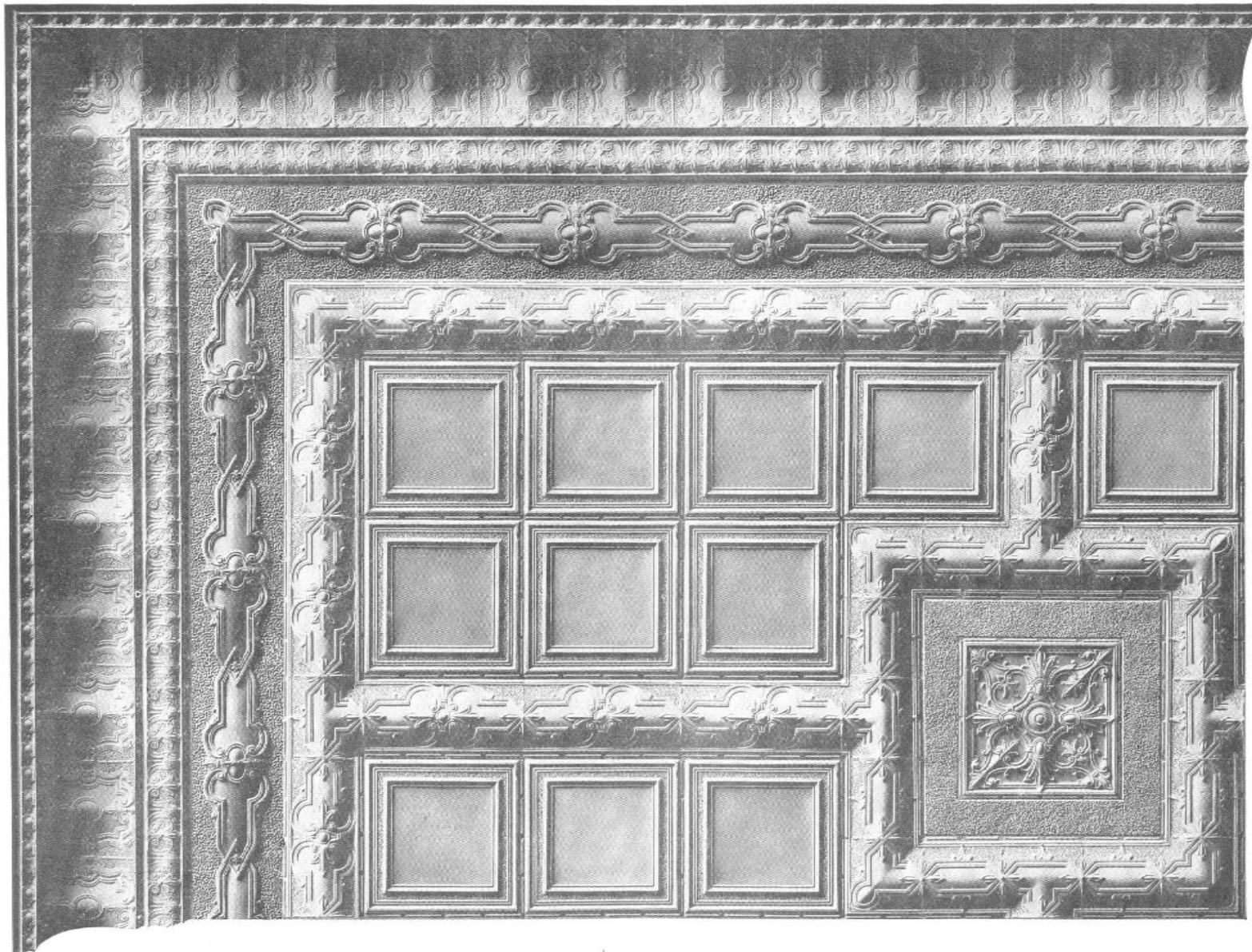

Ceiling Design No. 715

Composed of Centre 302, Moulding 217, Ceiling Plates 305, Filler 379, Cornice 401

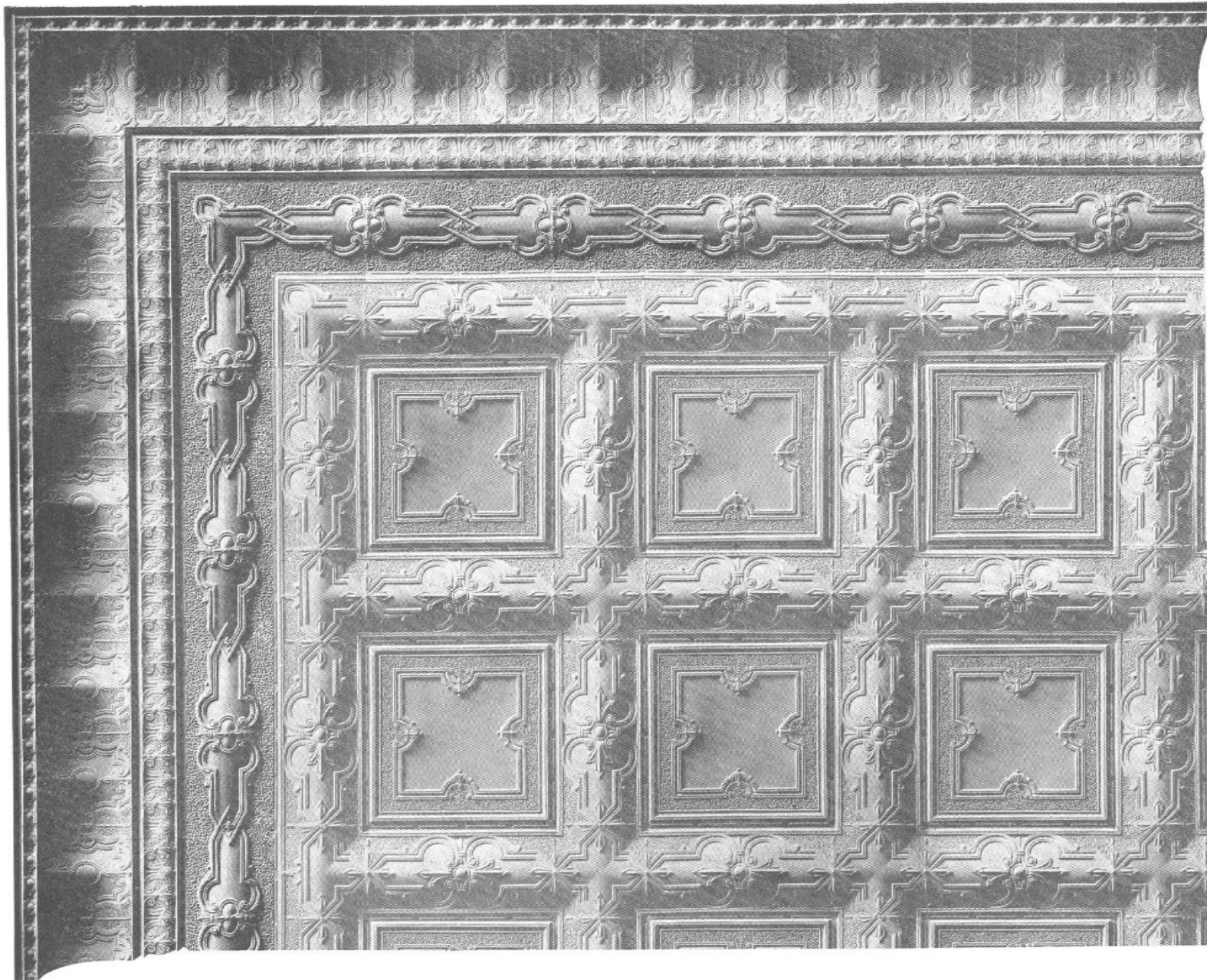

Ceiling Design No. 716

Composed of Ceiling Plates 308, Moulding 217, Filler 379, Cornice 401

Centre Plates Furnished if Desired



McFARLANE-DOUGLAS CO., LIMITED, OTTAWA, CANADA

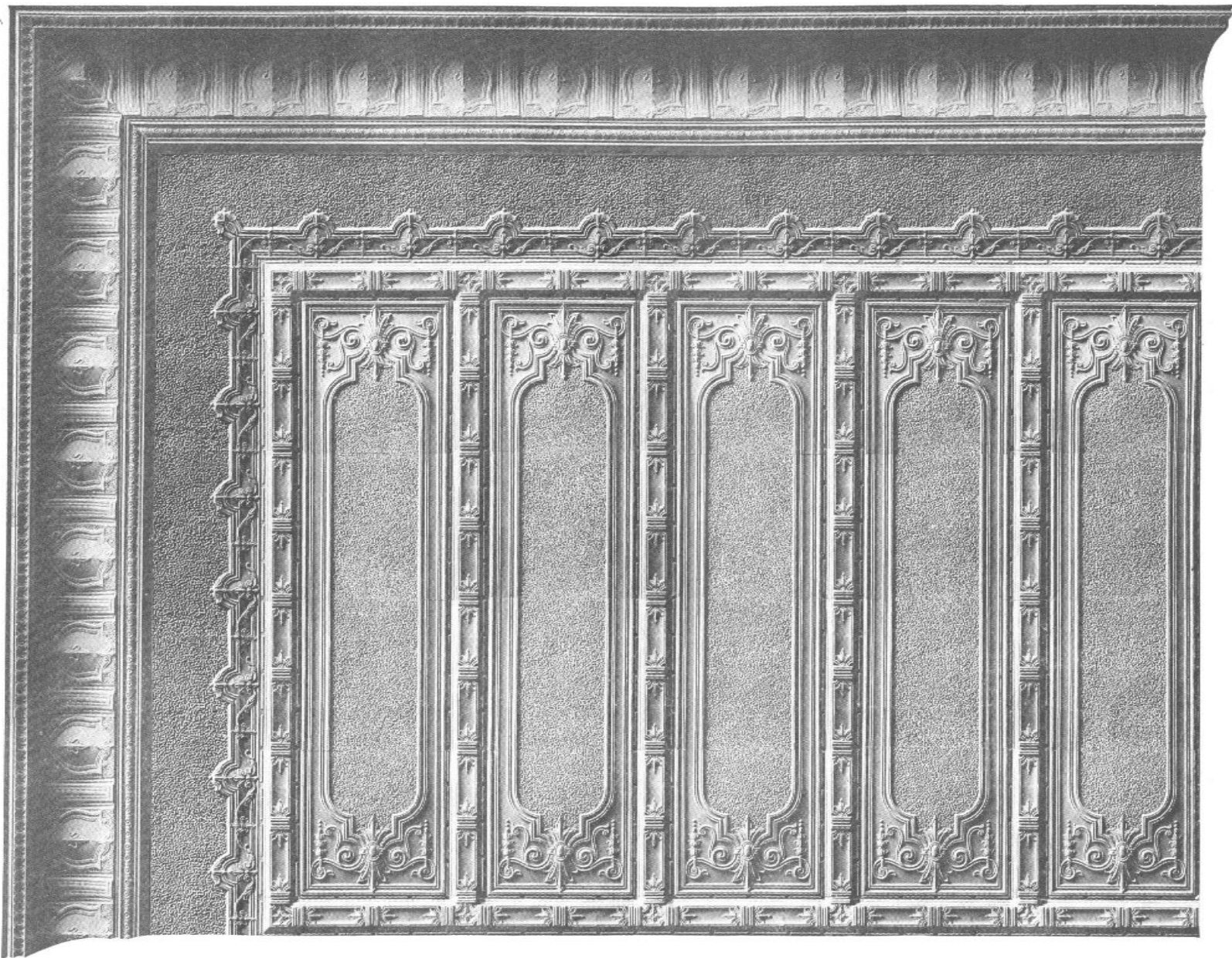

Ceiling Design No. 717

Composed of Ceiling Plates 312-313, Moulding 219, Filler 376, Cornice 402

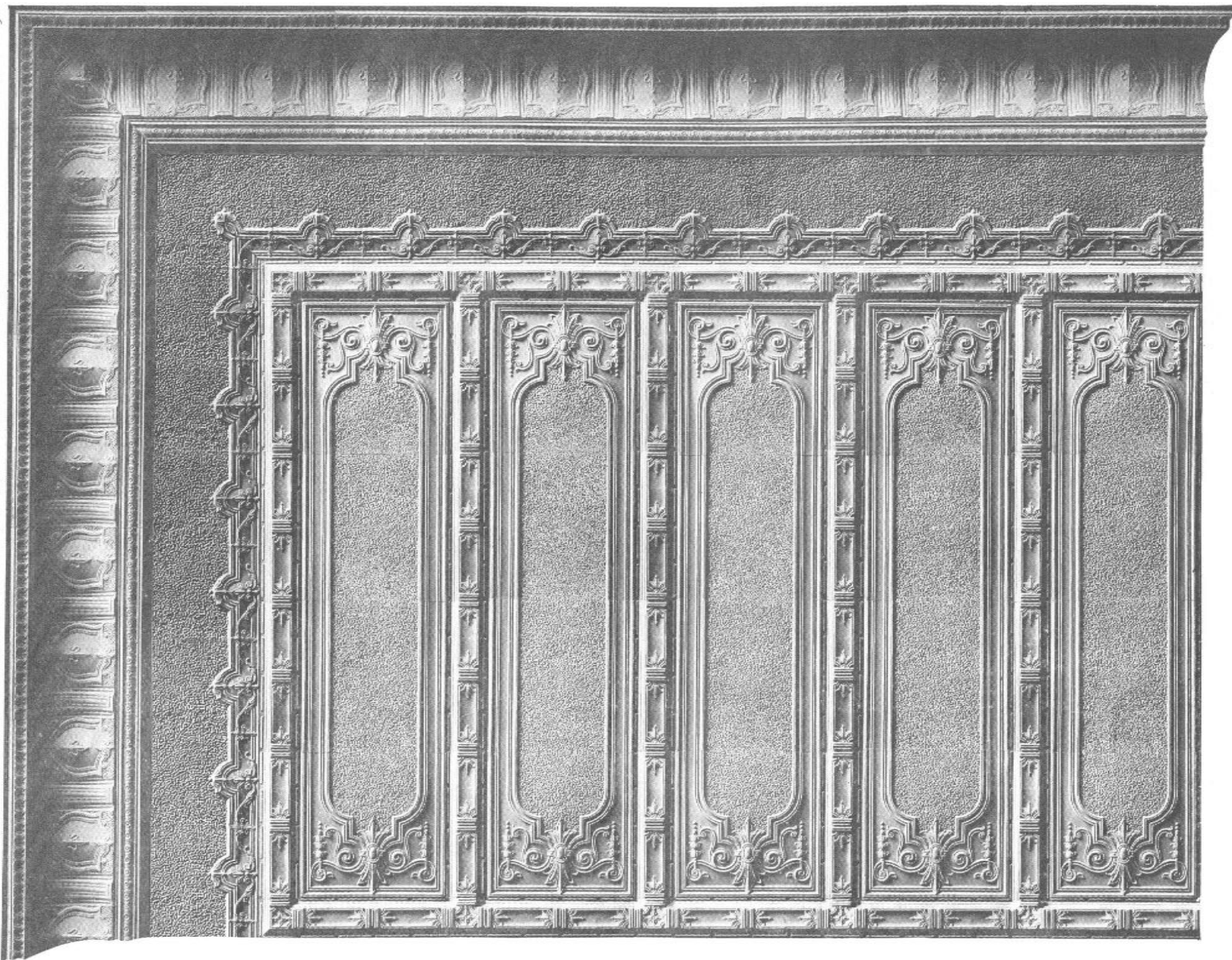

Ceiling Design No. 717

Composed of Ceiling Plates 312-313, Moulding 219, Filler 376, Cornice 402

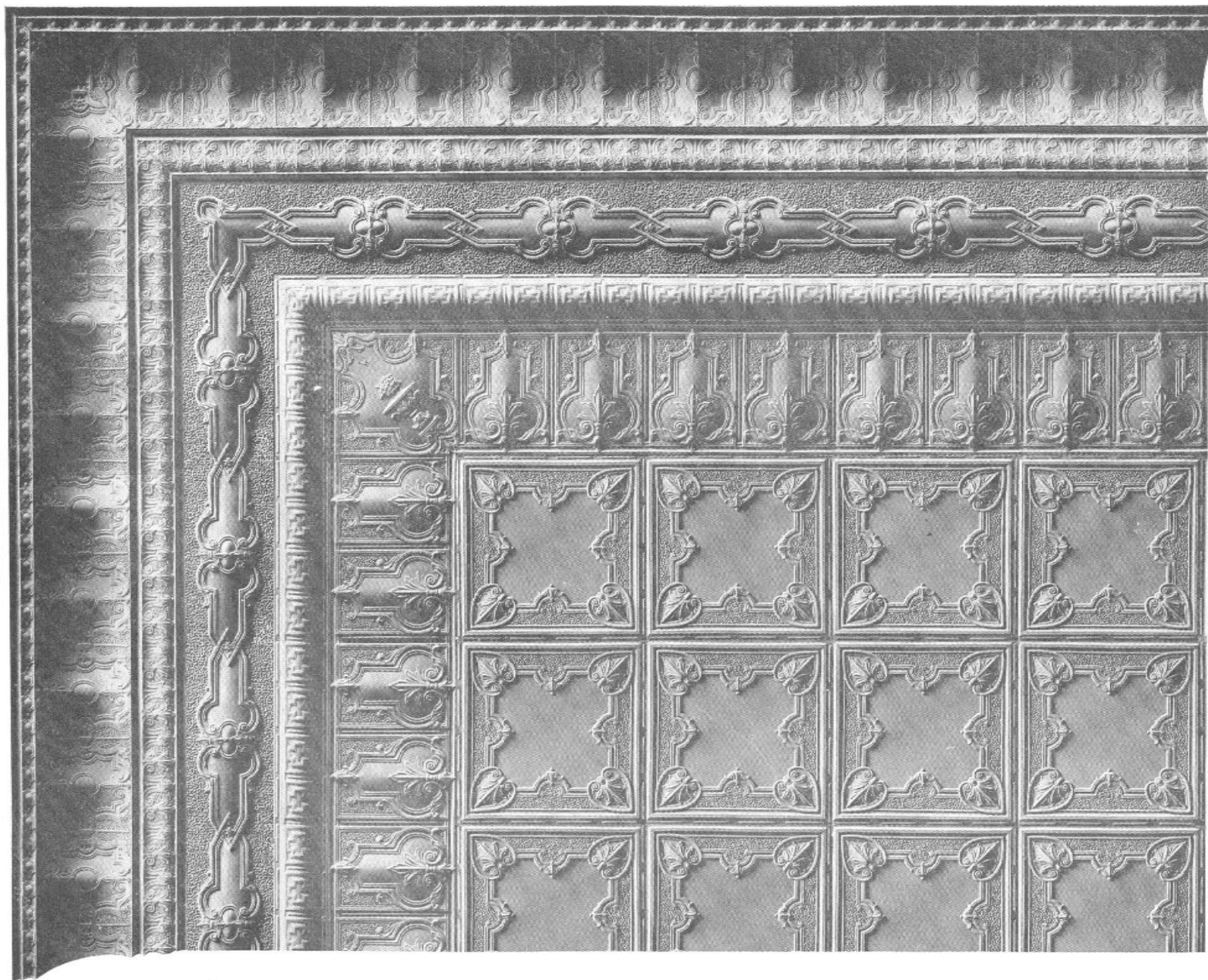

Ceiling Design No. 718

Composed of Ceiling Plates 309, Border 332-333, Filler 379, Cornice 401

Centre Plates Furnished if Desired

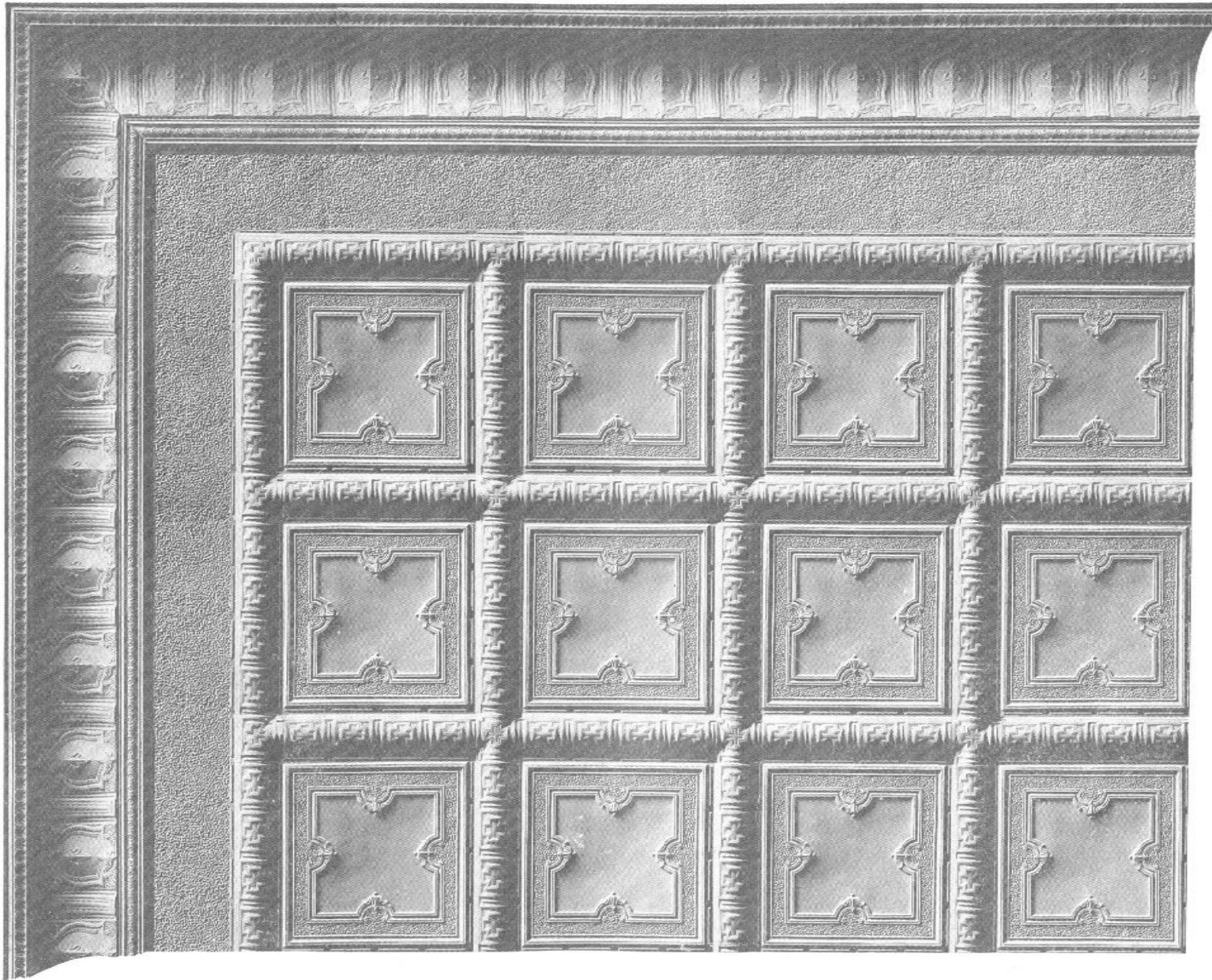

Ceiling Design No. 719

Composed of Ceiling Plates 308, Moulding 218, Filler 388, Cornice 402

Centre Plates
Furnished if Desired

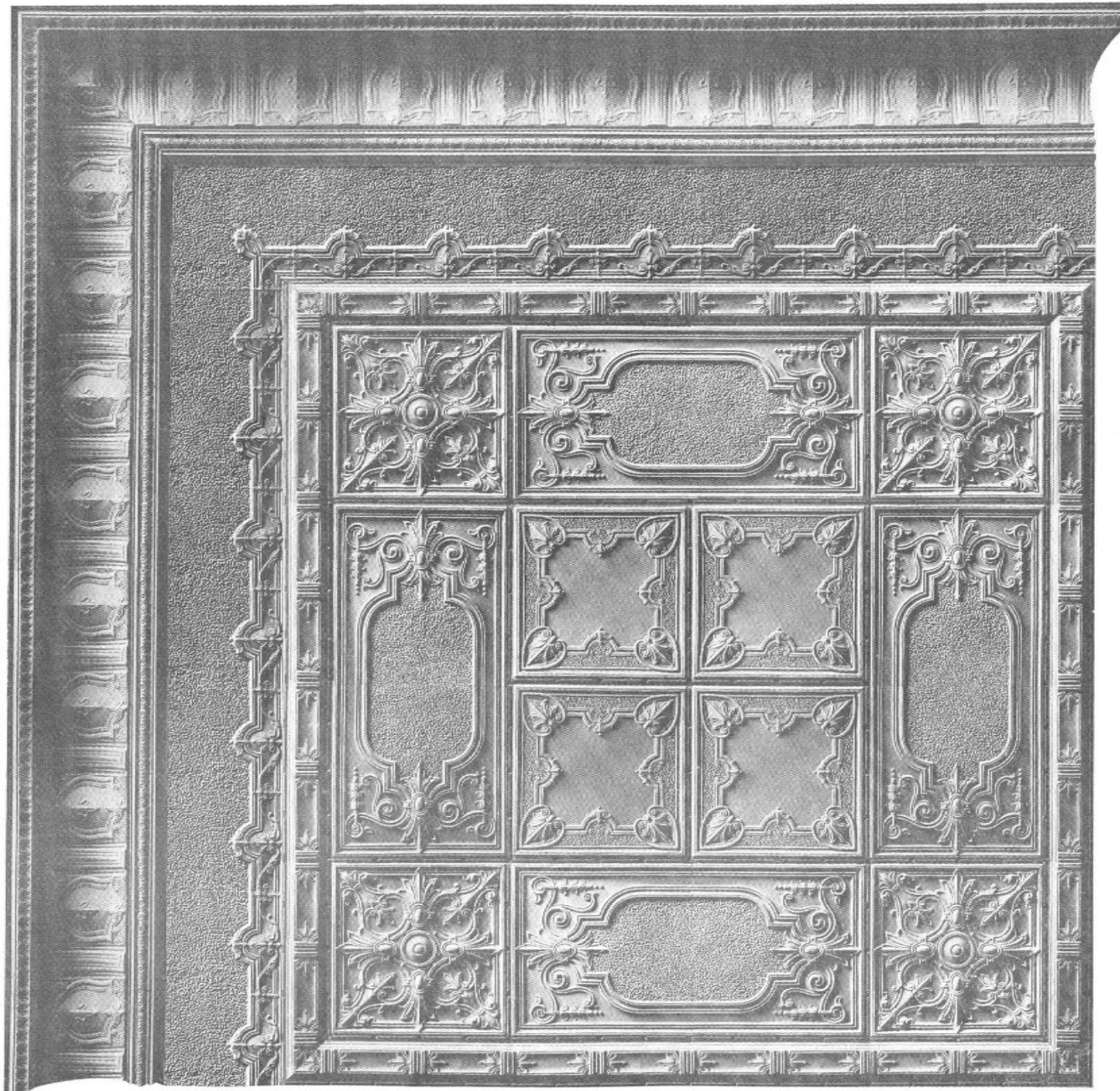

Ceiling Design No. 720

Composed of Ceiling Plates 302-309-312, Moulding 219, Filler 376, Cornice 402 Centre Plates Furnished if Desired

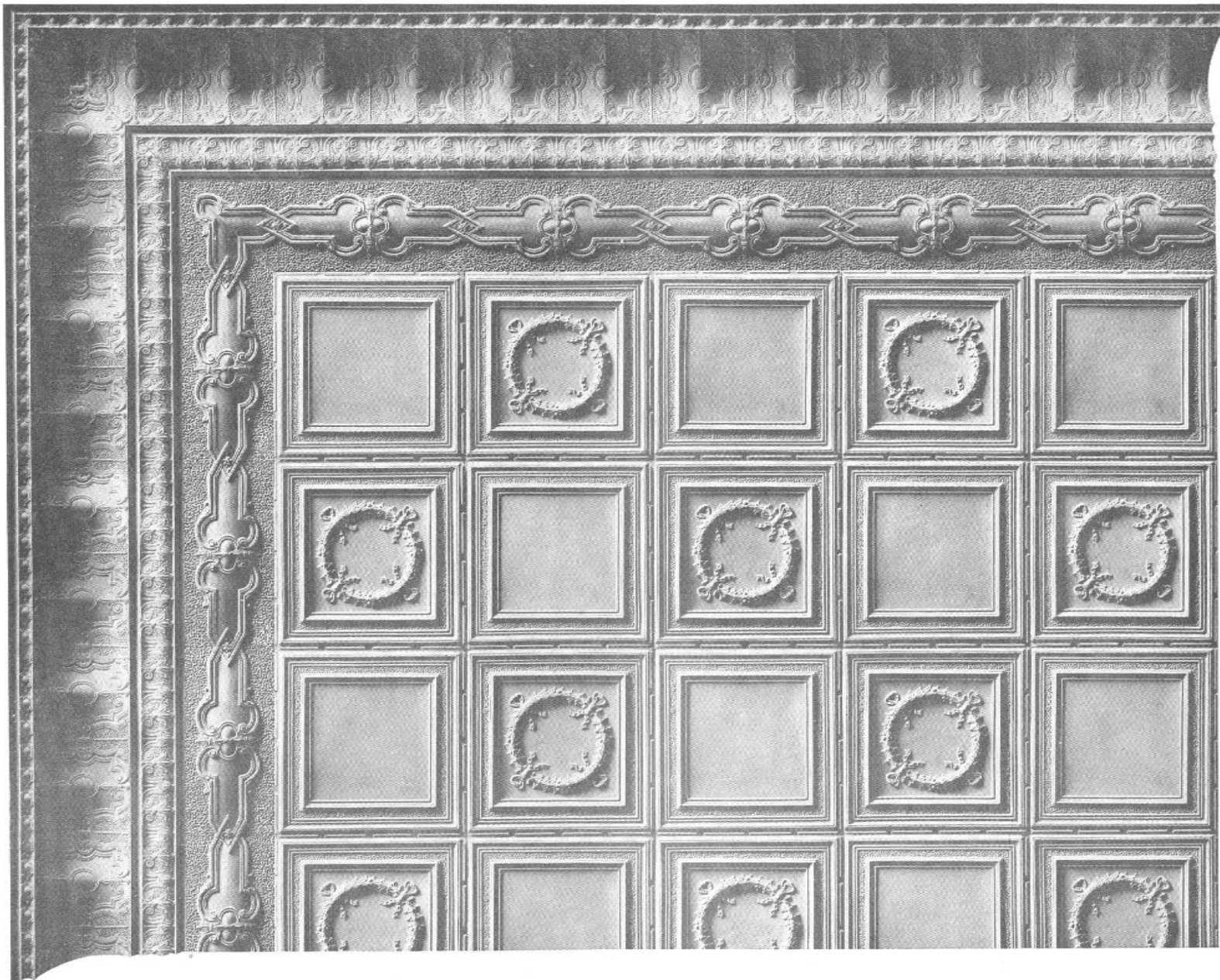

Ceiling Design No. 721

Composed of Ceiling Plates 301-305, Filler 379, Cornice 401

Centre Plates Furnished if Desired

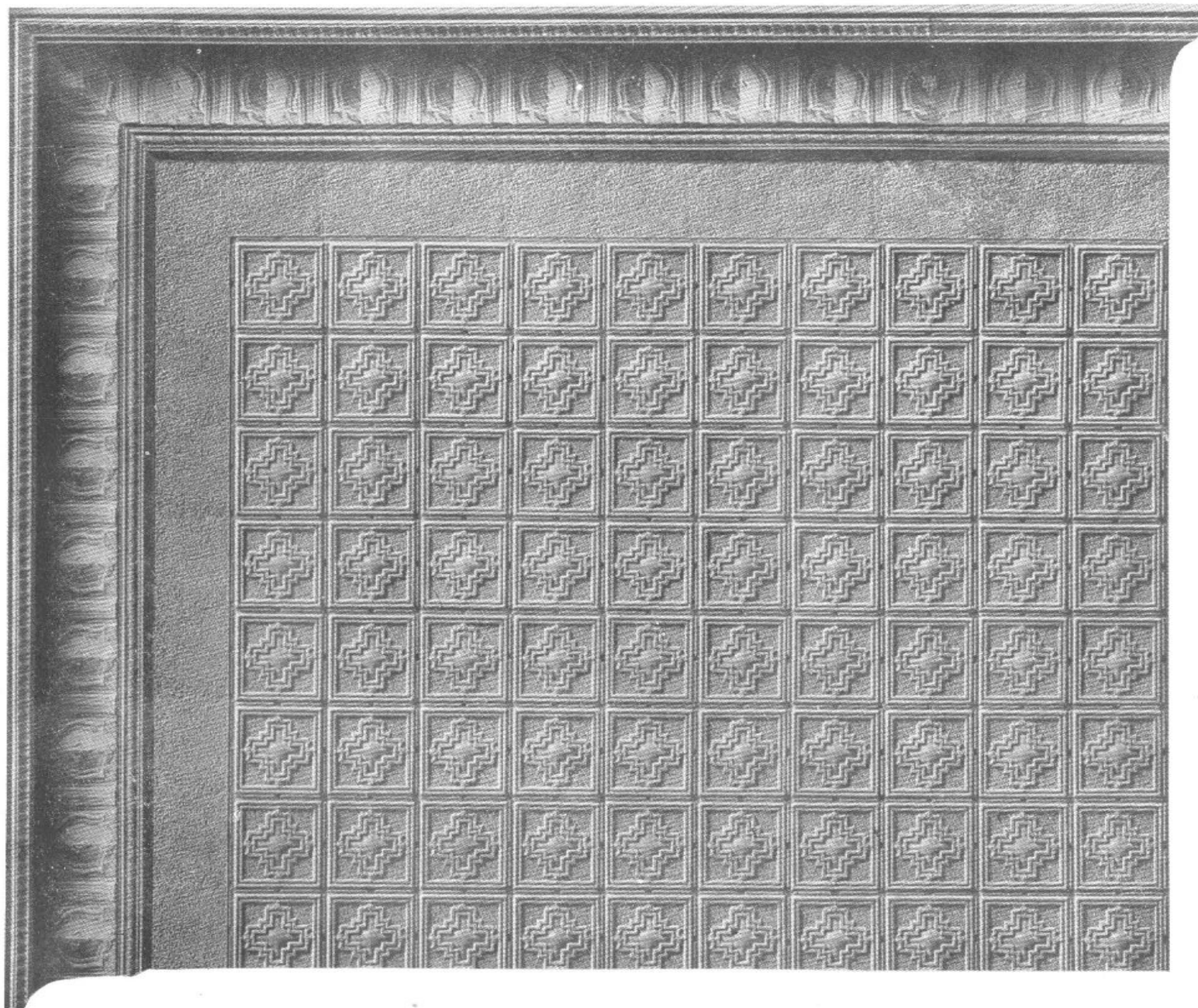



Miscellaneous Designs

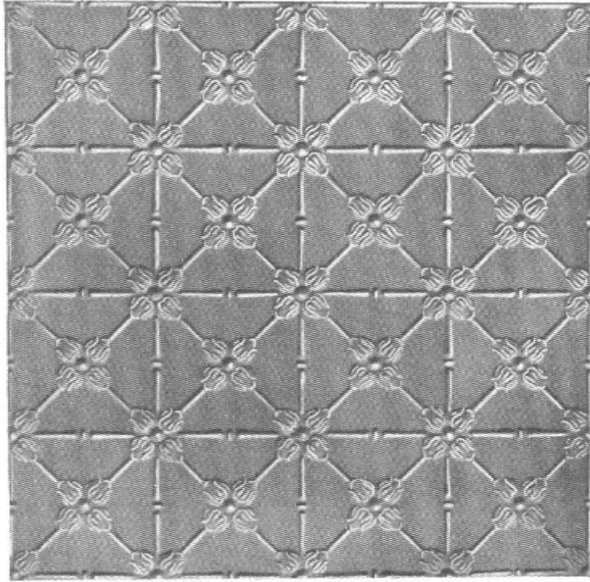

Plate No. 316

Size 24 x 24 inches

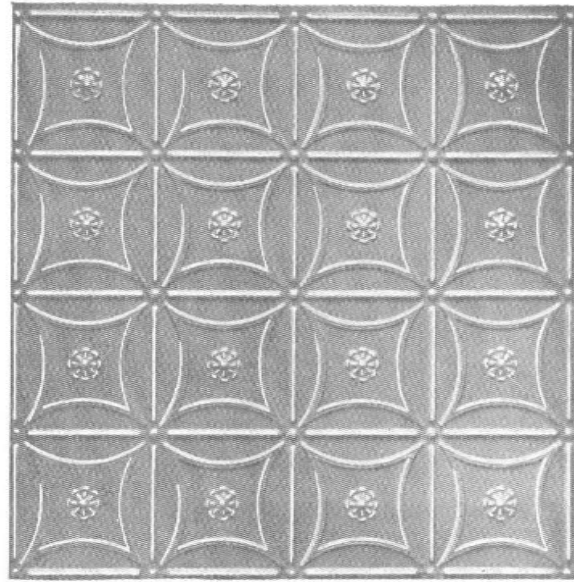

Plate No. 336

Size 24 x 24 inches

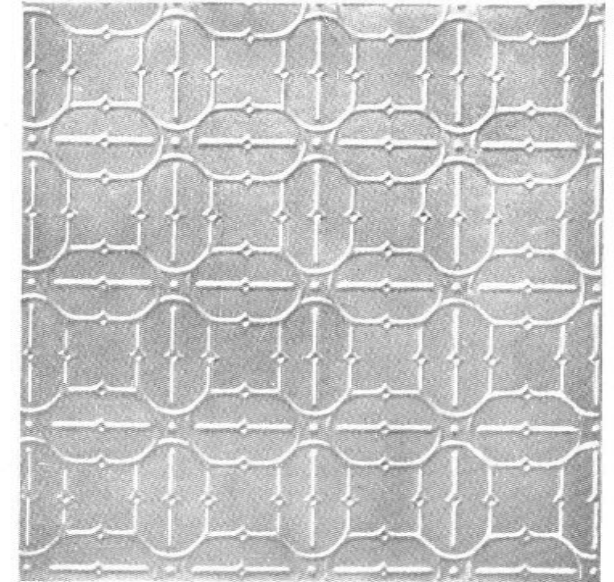

Plate No. 337

Size 24 x 24—24 x 48 inches



Plate No. 330

Size 24 x 24 inches

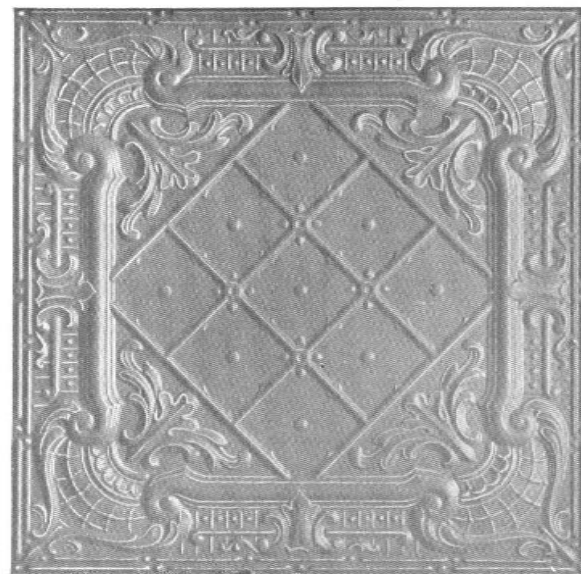

Plate No. 317

Size 24 x 24 inches

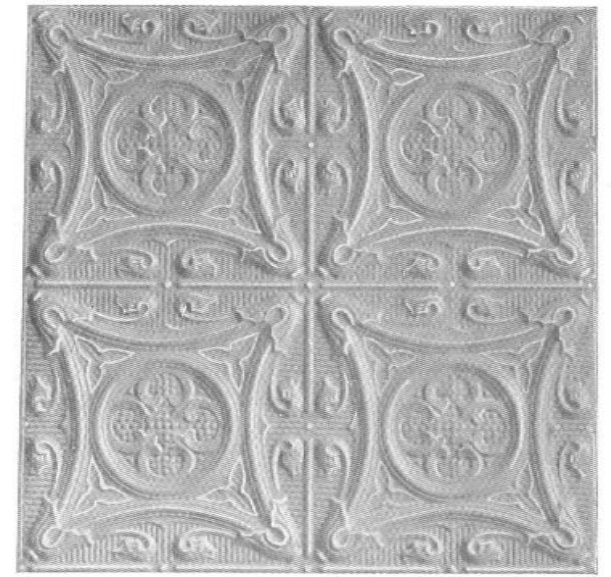

Plate No. 349

Size 24 x 24 inches
Page 45



Plate No. 324

Size 18 x 18 inches

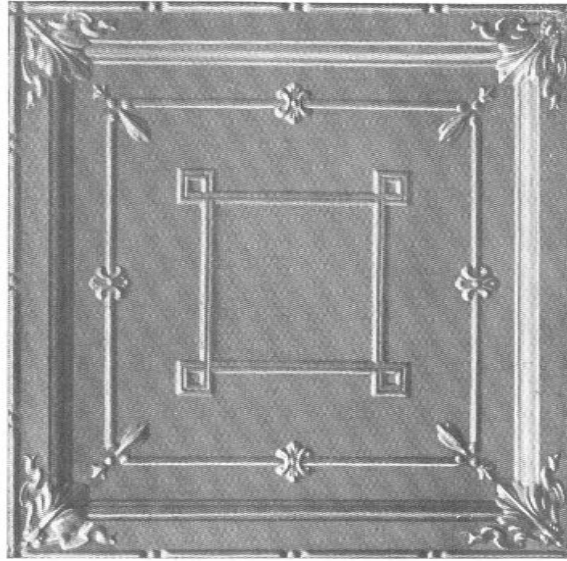

Panel Plate No. 325

Size 24 x 24 inches

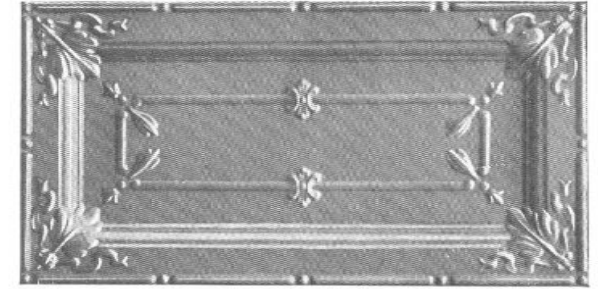

Panel Plate No. 326

Size 12 x 24 inches

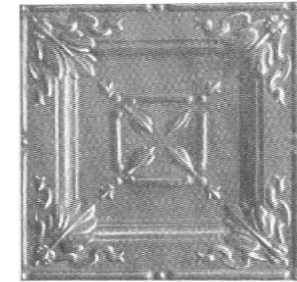

Panel Plate No. 327

Size 12 x 12 inches

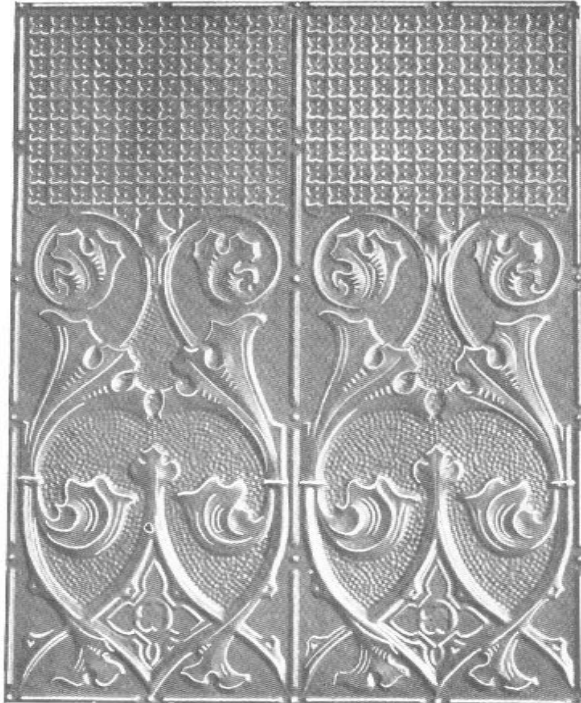

Wainscot Plate No. 344

Size 24 x 30 inches

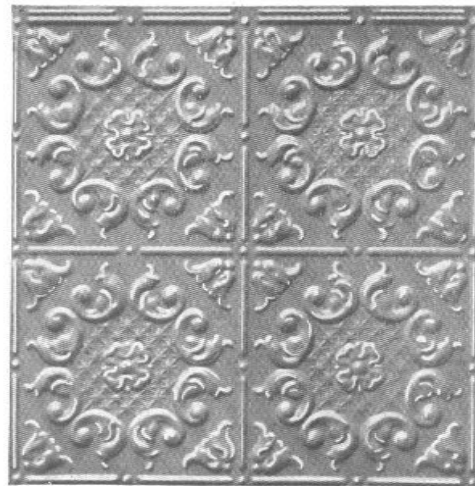

Plate No. 329

Size 19 x 19 inches



Plate No. 318

Size 24 x 24 inches

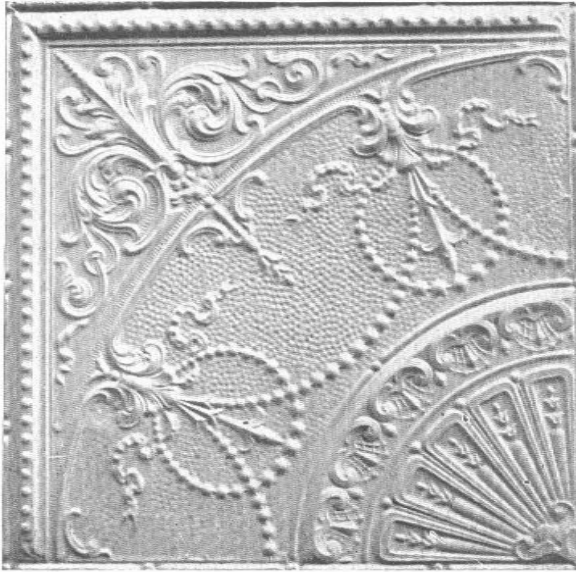

Inside Corner Plate No. 342

Size 24 x 24 inches

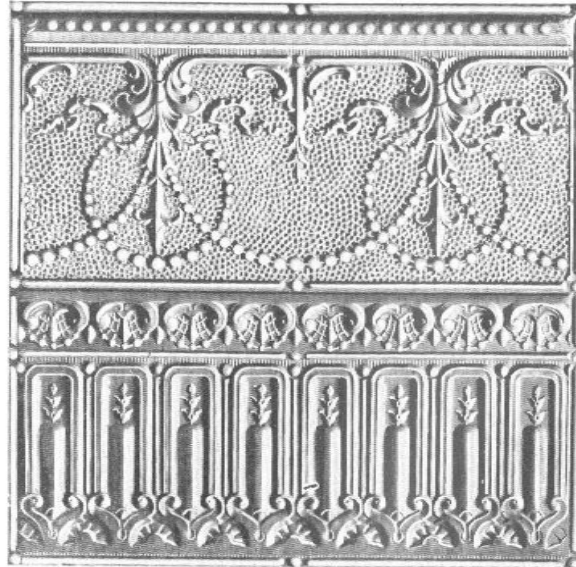

Border Plate No. 349

Size 24 x 24 inches



Outside Corner Plate No. 341

Size 24 x 24 inches



Inside Corner Plate No. 329

Size 24 x 24 inches



Border Plate No. 319

Size 24 x 24 inches



Outside Corner Plate No. 321

Size 24 x 24 inches



Centre No. 353

Size 48 x 48 inches



Centre No. 360

Size 48 x 48 inches



**Pressed Zinc Centre
No. 352**

Size 12 inches Diameter

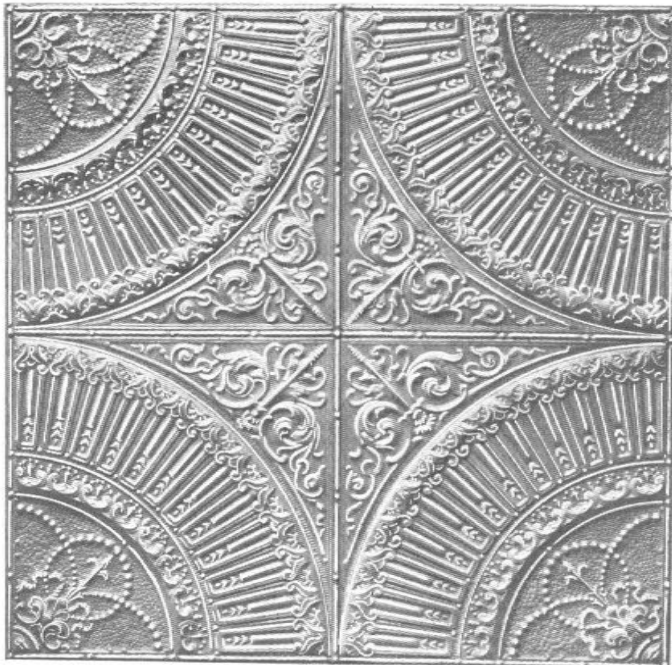

Centre No. 363

Size 48 x 48 inches

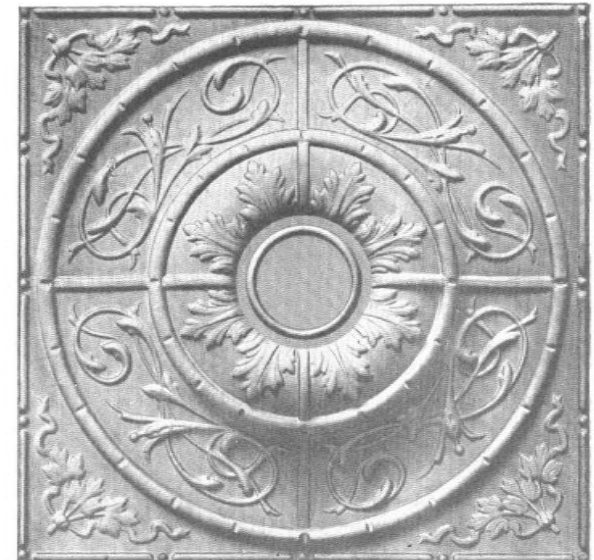

Centre Plate No. 350

Size 24 x 24 inches

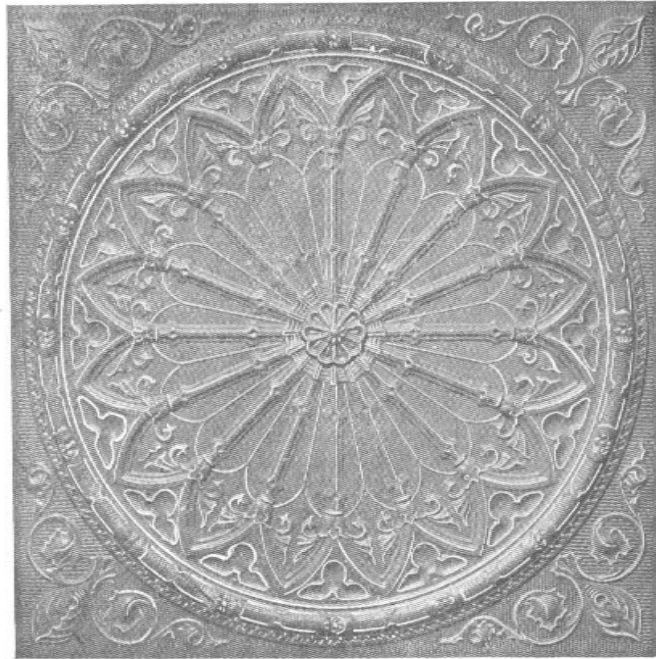

Centre No. 357

Size 48 x 48 inches

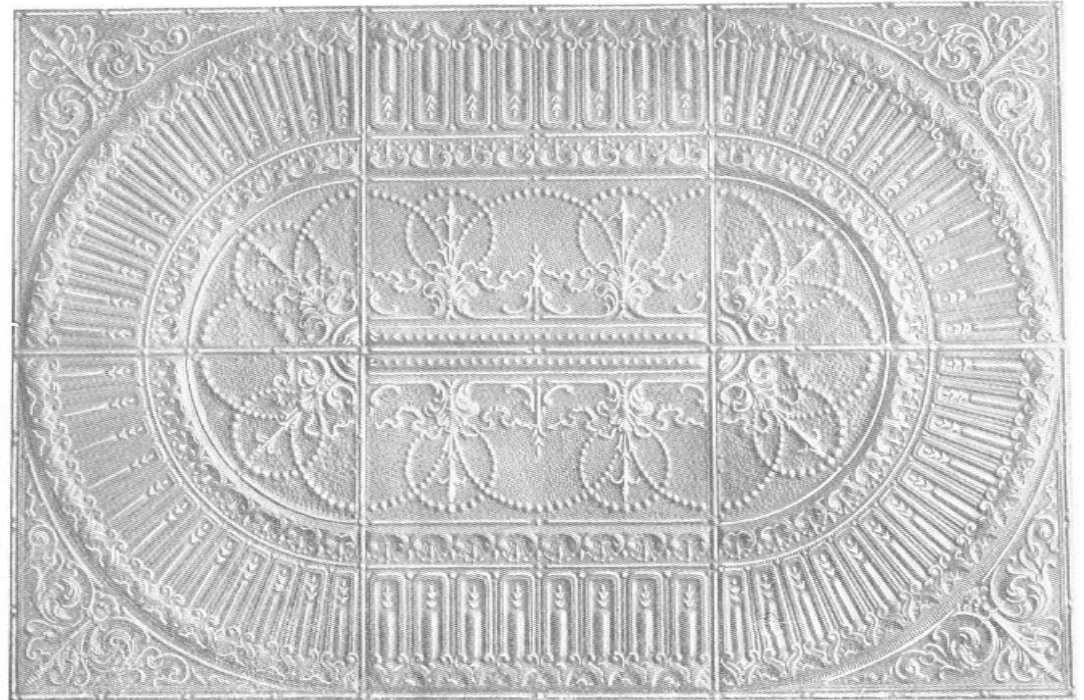

Panel No. 354

Size 48 x 72 inches

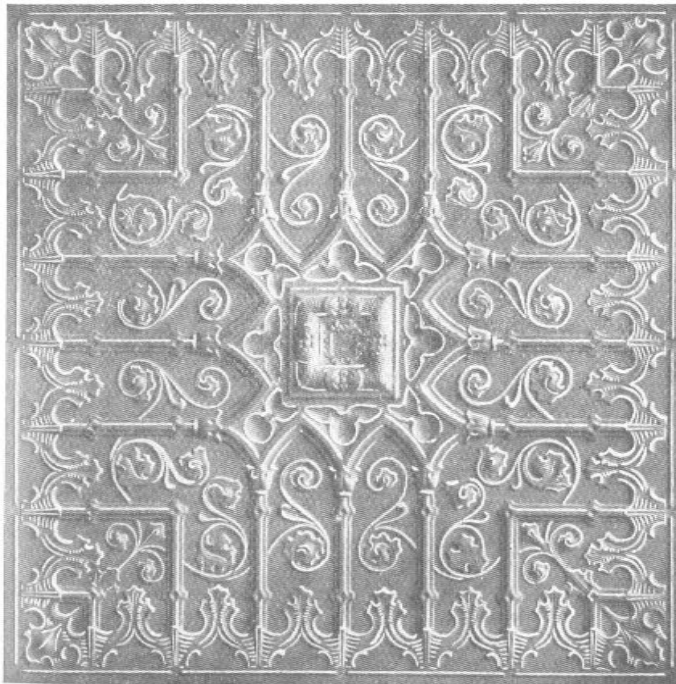

Centre No. 365

Size 48 x 48 inches

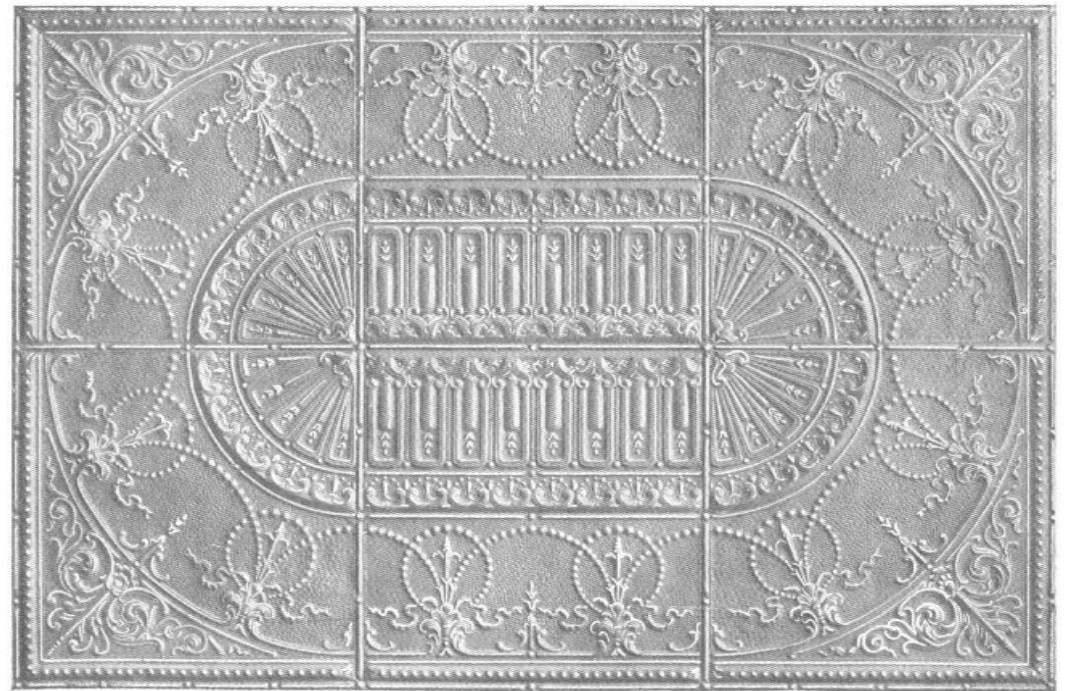

Panel No. 361

Size 48 x 72 inches

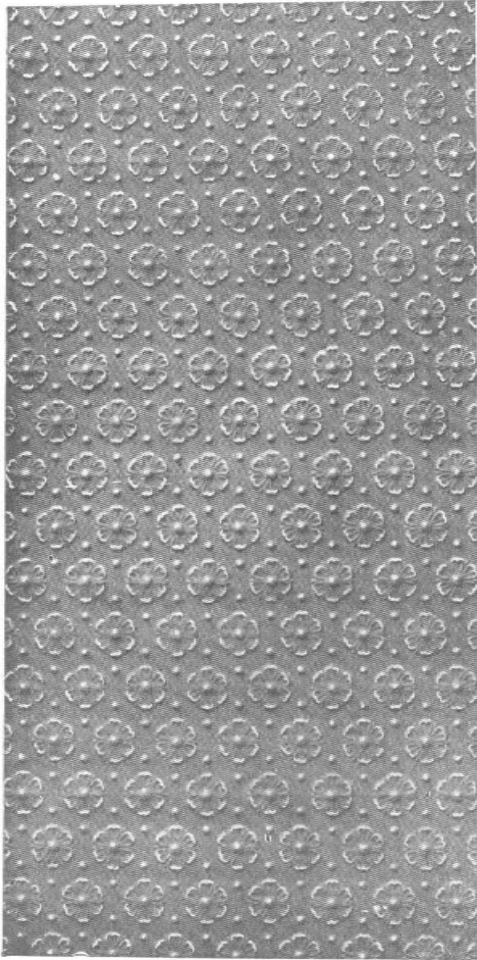

Plate No. 369
Size 26 x 48 inches

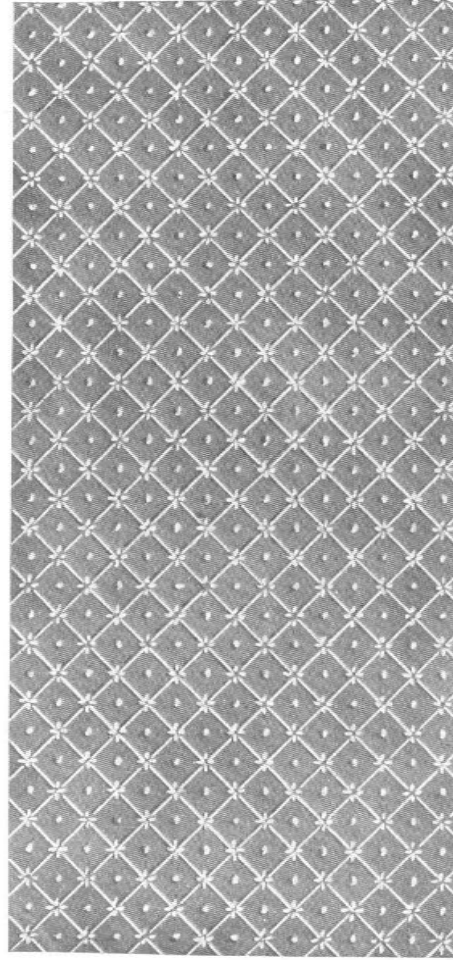
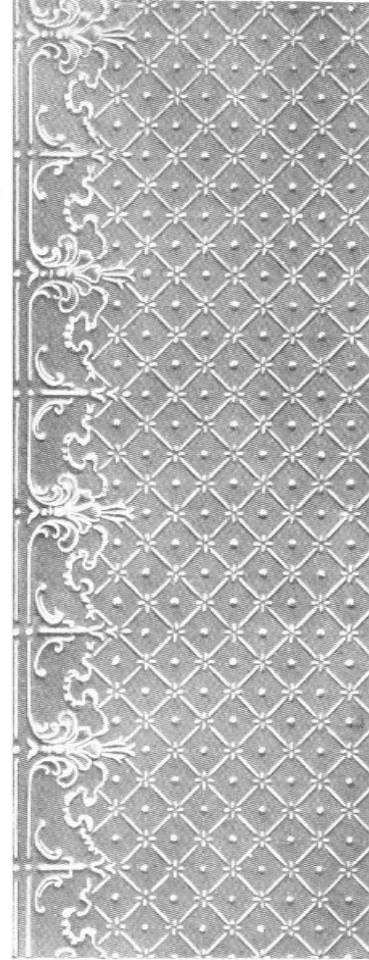
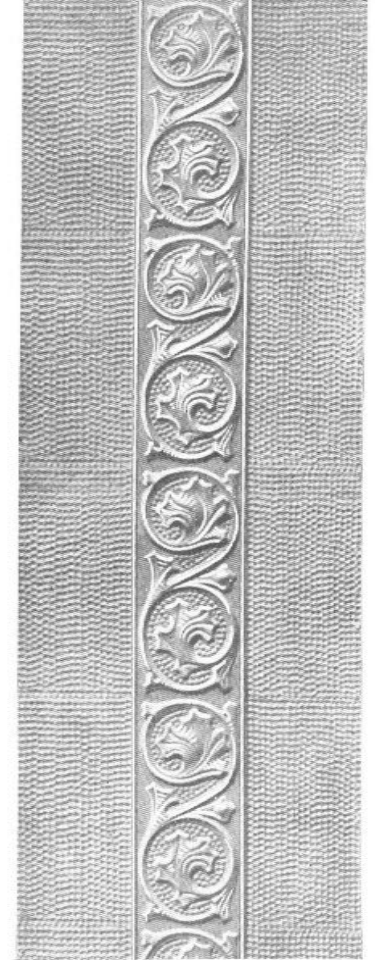

Plate No. 371
Size 27 x 48 inches



Filler No. 377
Size 8 to 24 x 48 inches



Filler No. 378
Size 6 to 24 in. wide x 48 inches



Beaded Ceilings

Made in sheets up to 96" in length and covering 27" in width

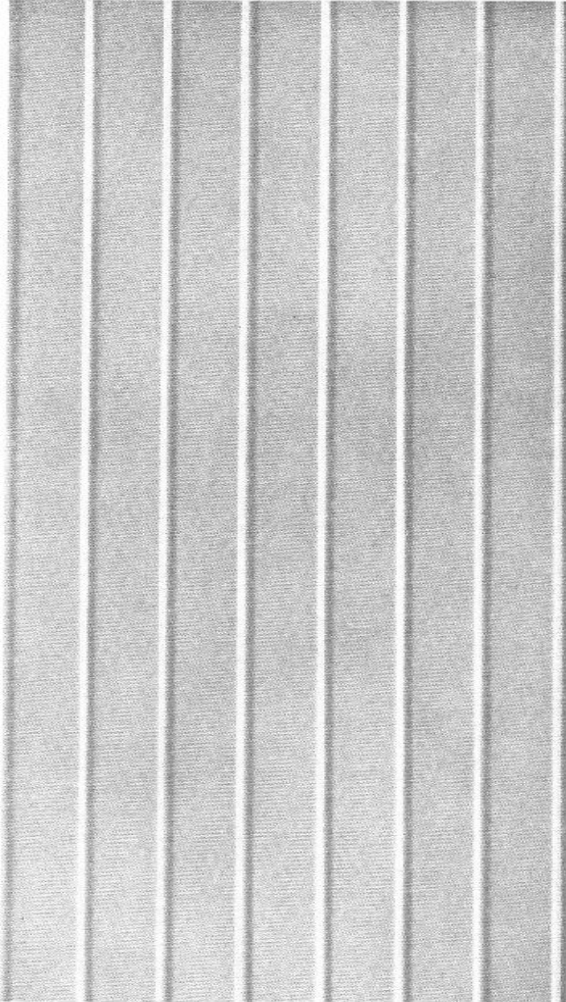

END VIEW

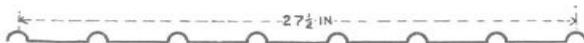

Beaded sheets are used largely for Warehouse ceilings and can be nailed directly to joist eliminating board sheathing. Beads 3" apart, straight and accurate.

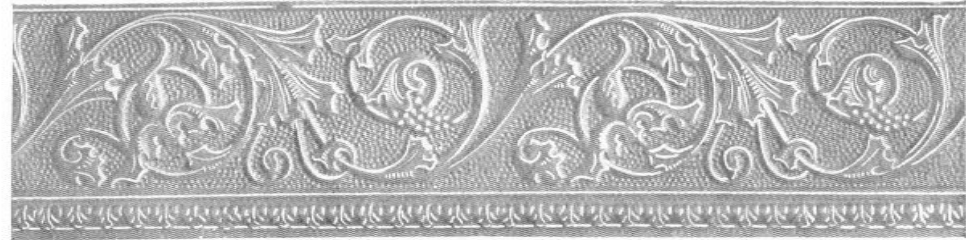

Frieze No. 386

Size 12 x 48 inches



Frieze No. 384

Size 12 x 24 inches

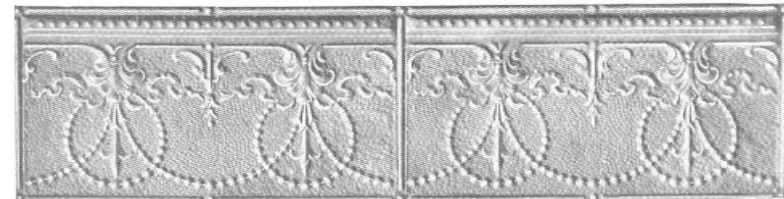

Frieze No. 385

Size 12 x 24 inches



Frieze No. 380

Size 6 x 48 inches

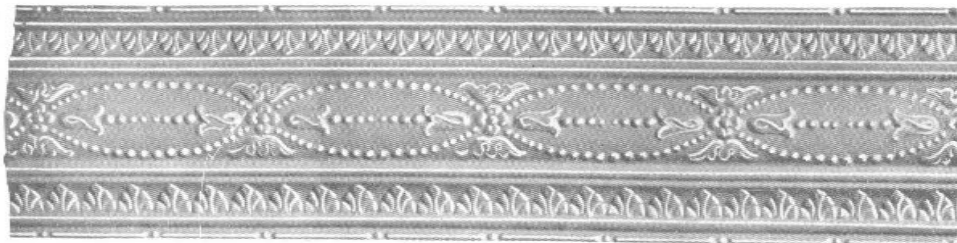

Moulding No. 212

Size 12 x 48 inches

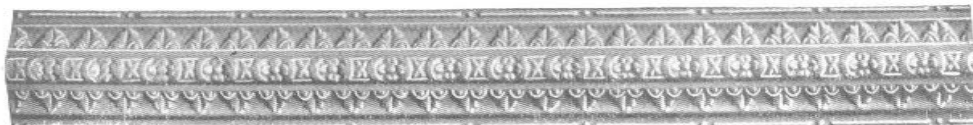

Moulding No. 206

Size 6 x 48 inches



Moulding No. 203

Size 3 x 48 inches



Moulding No. 202

Size 2 x 48 inches, Single Flange



Moulding No. 202

Size 2 x 48 inches, Double Flange



Moulding No. 201

Size 1 1/2 x 48 inches, Single Flange



Moulding No. 201

Size 1 1/2 x 48 inches, Double Flange

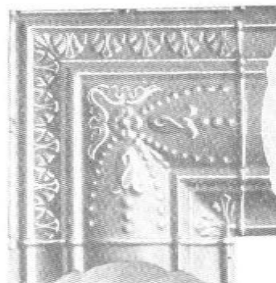

Ell No. 212

Size 12 x 12 inches

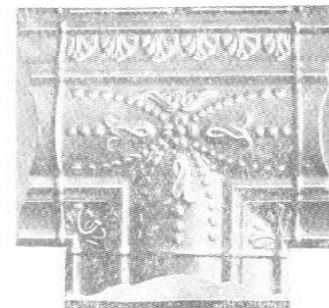

Tee No. 212

Size 12 x 12 inches

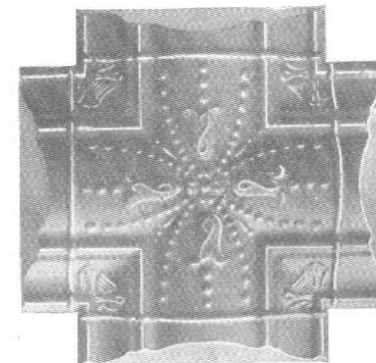

Cross No. 212

Size 12 x 12 inches

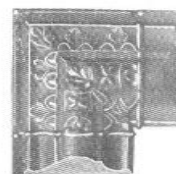

Ell No. 206

Size 6 x 6 inches



Tee No. 206

Size 6 x 6 inches

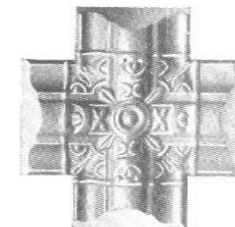

Cross No. 206

Size 6 x 6 inches



Ell No. 203

Size 3 x 3 inches

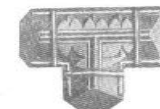

Tee No. 203

Size 3 x 3 inches

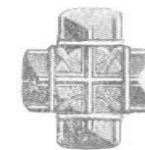

Cross No. 203

Size 3 x 3 inches

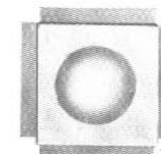

Stop Block No. 200

Size 1 1/2, 2, 2 1/2 and 3 inches

For Profiles of Mouldings, See Page 78



Inside Mitre No. 469

Size 6 x 9 inches

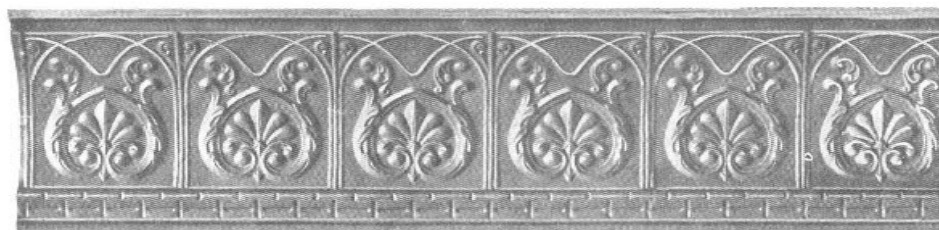

Cornice No. 469

Projection 6 inches, Depth 9 inches, Length 48 inches



Outside Mitre No. 469

Size 6 x 9 inches



Inside Mitre No. 466

Size 6 x 6 inches



Cornice No. 466

Projection 6 inches, Depth 6 inches, Length 48 inches



Outside Mitre No. 466

Size 6 x 6 inches



Inside Mitre No. 447

Size 4½ x 7 inches



Cornice No. 447

Projection 4½ inches, Depth 7 inches, Length 48 inches



Outside Mitre No. 447

Size 4½ x 7 inches



Inside Mitre No. 433

Size 3 x 3 inches

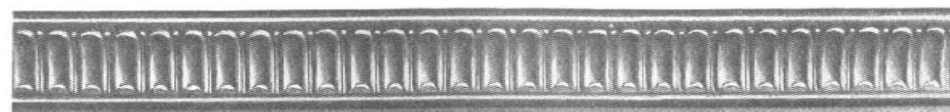

Cornice No. 433

Projection 3 inches, Depth 3 inches, Length 48 inches



Outside Mitre No. 433

Size 3 x 3 inches

For Profiles of Cornices, See Page 78

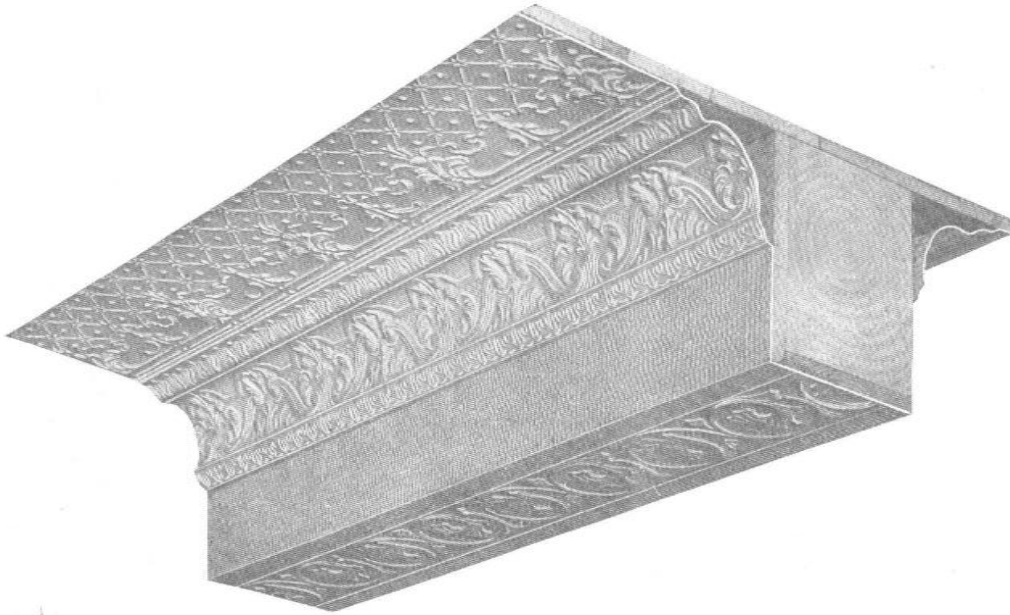

Beam Design No. 533



Beam Design No. 528

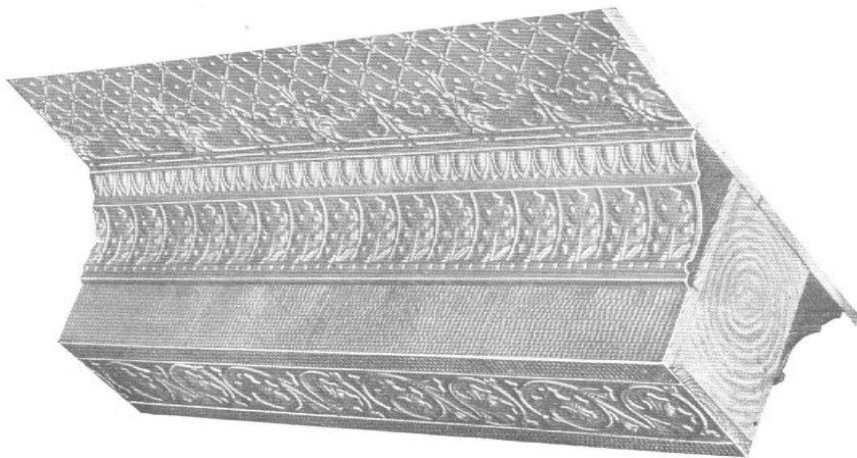

Beam Design No. 527



Beam Design No. 535

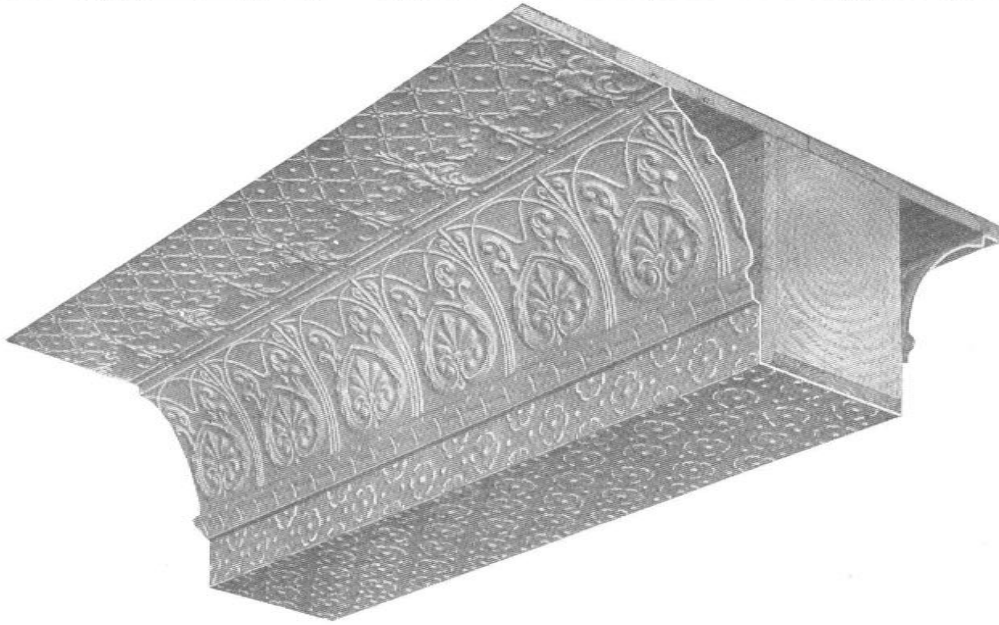

Beam Design No. 530

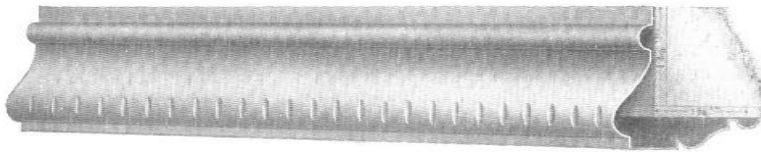

Beam Moulding Design No. 234 Size $1\frac{3}{4}$ inches x $1\frac{3}{4}$ inches x 48 inches

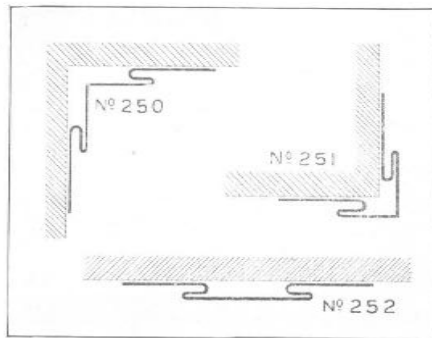

(Actual Size)

- Inside Corner No. 250* 4 foot lengths
- Outside Corner No. 251* 4 foot lengths
- Trim for Vertical Joints No. 252* 4 foot lengths

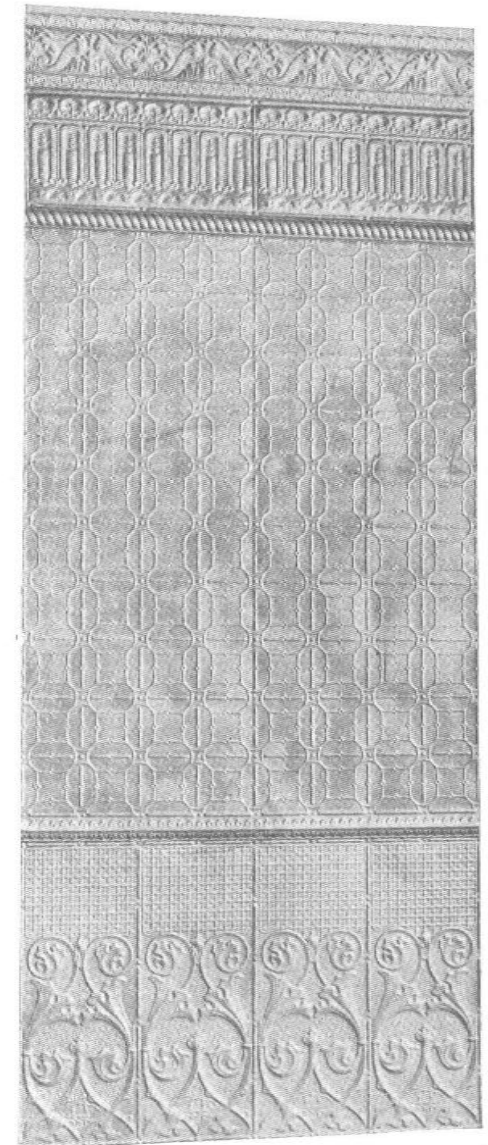

Side Wall Design No. 631

Composed of Cornice 466, Frieze 384
Mouldings, 202, 203, Wainscot 344
Side Wall Plate 337

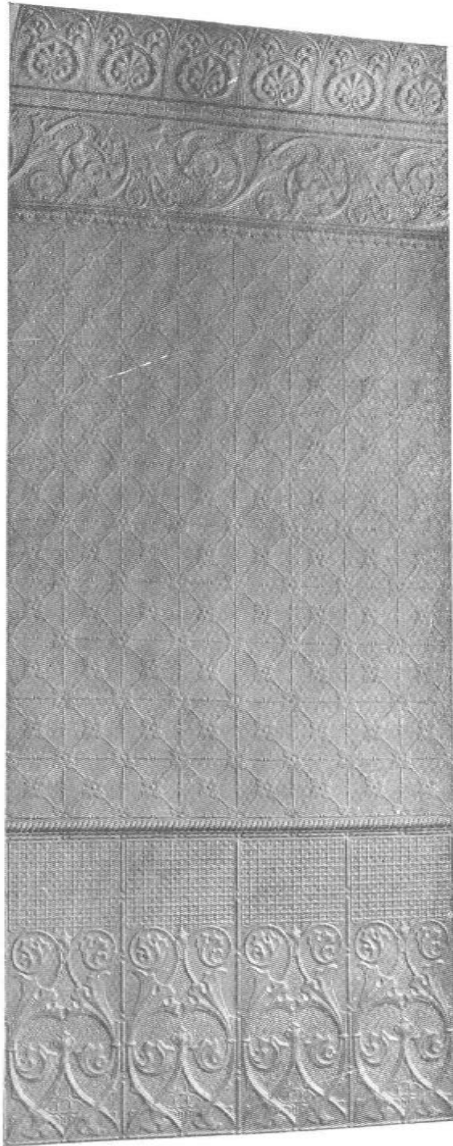

Side Wall Design No. 634

Composed of Cornice 469, Frieze 386
Moulding 201, Side Wall Plate 316
Wainscot 344

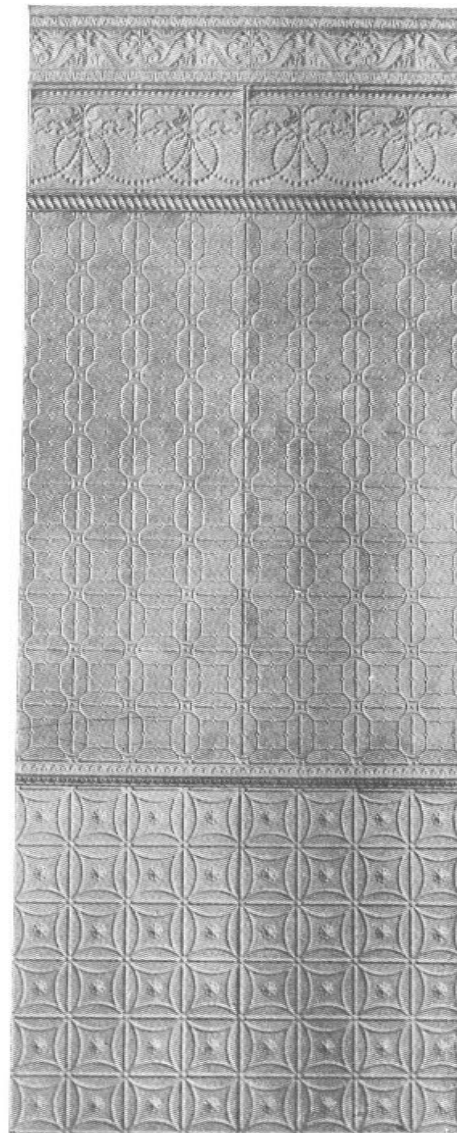

Side Wall Design No. 635

Composed of Cornice 466, Frieze 385
Mouldings 202-203, Side Wall Plate 337
Wainscot 336



Side Wall Design No. 637

Composed of Cornice 447, Frieze 380
Mouldings 203-206, Side Wall Plate 336
Wainscot 344



Side Wall Design No. 638

Composed of Cornice 469, Frieze 386
Moulding 201, Side Wall Plate 316
Wainscot 330

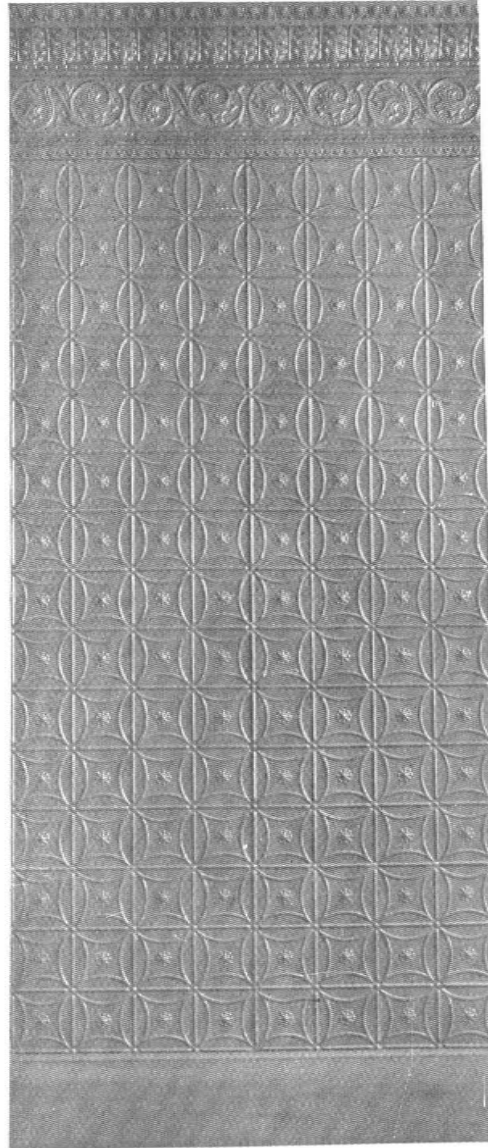

Side Wall Design No. 639

Composed of Cornice 447, Moulding 203
Frieze 380, Side Wall Plate 336

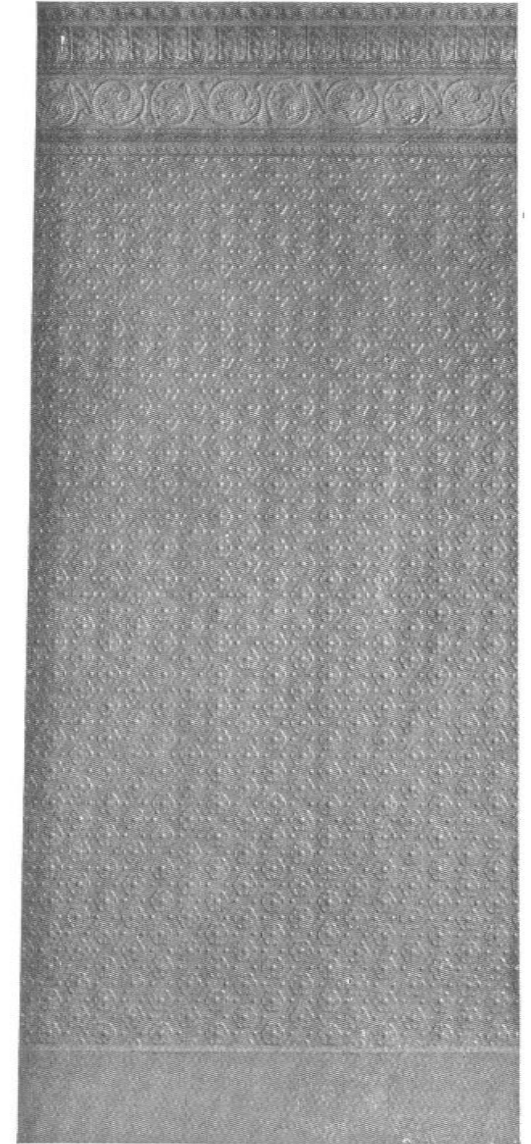

Side Wall Design No. 640

Composed of Cornice 447, Frieze 380
Moulding 203, Side Wall Plate 369

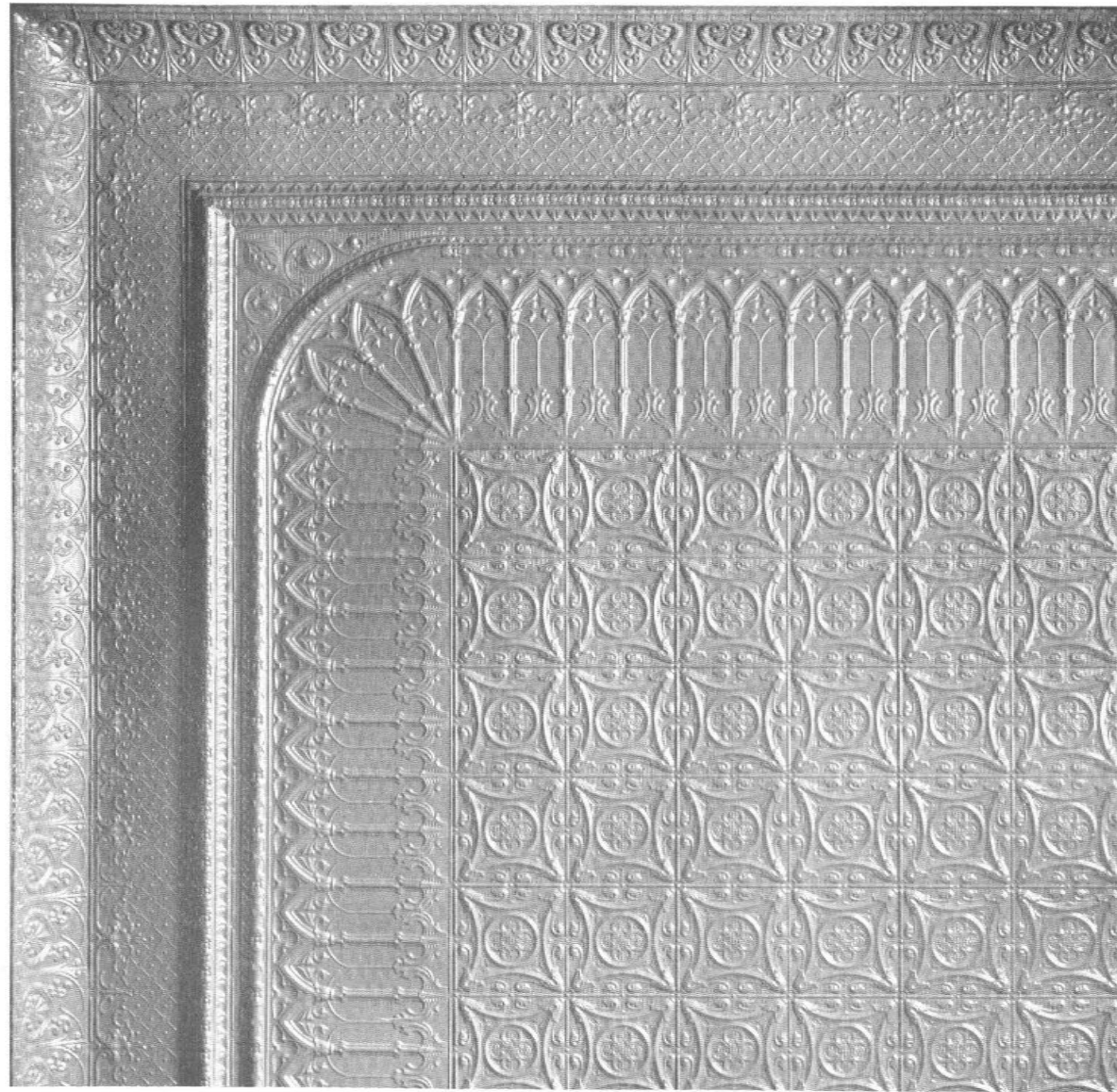

Ceiling Design No. 749

Composed of Plates 349, Borders 319-320, Moulding 206, Filler 377, and Cornice 469

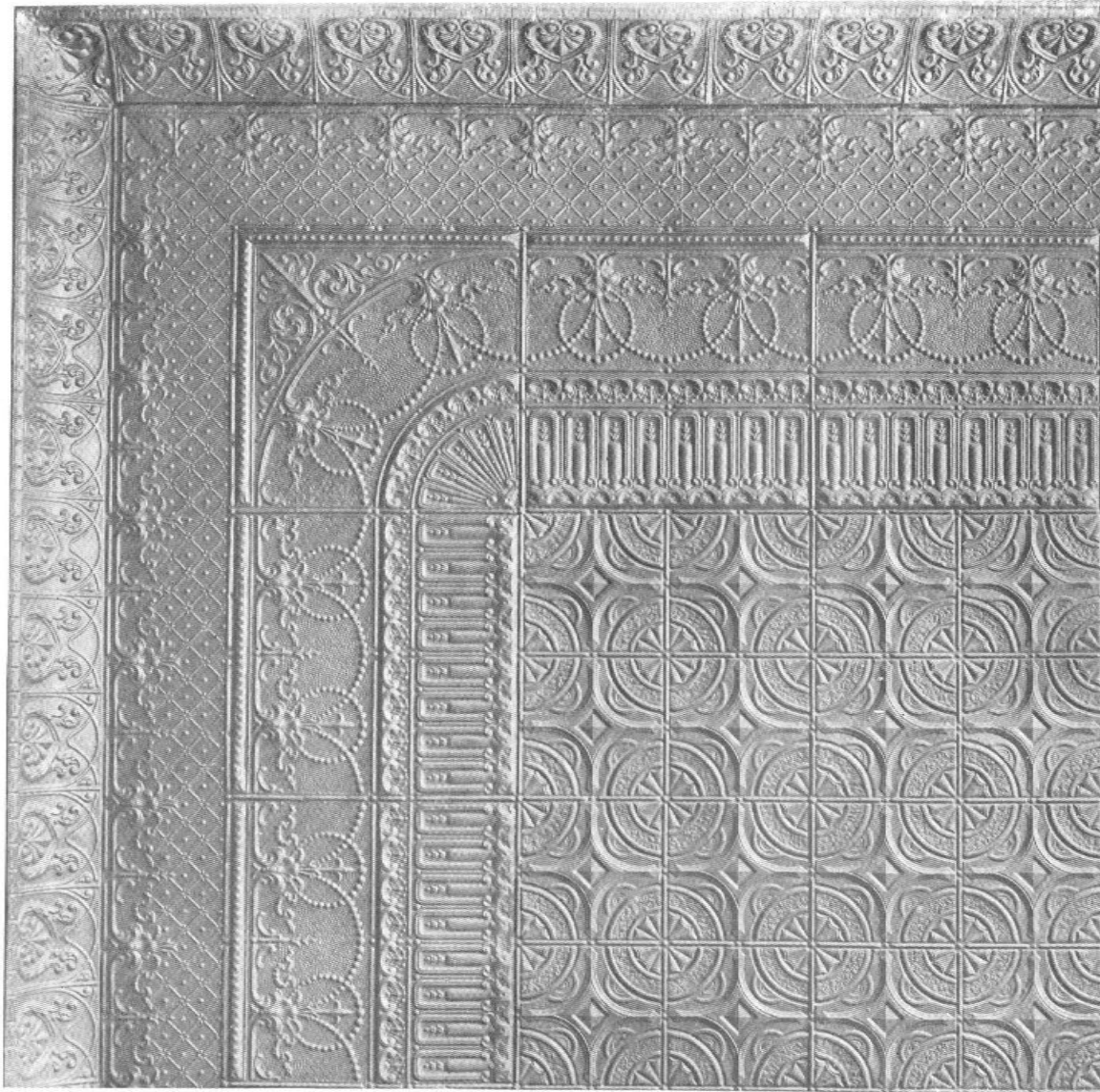

Ceiling Design No. 751

Composed of Ceiling Plates 330, Border 340-342, Filler 377 and Cornice 469



Ceiling Design No. 752

Composed of Ceiling Plates 318, Border 319-320, Moulding 206, Filler 377 and Cornice 469

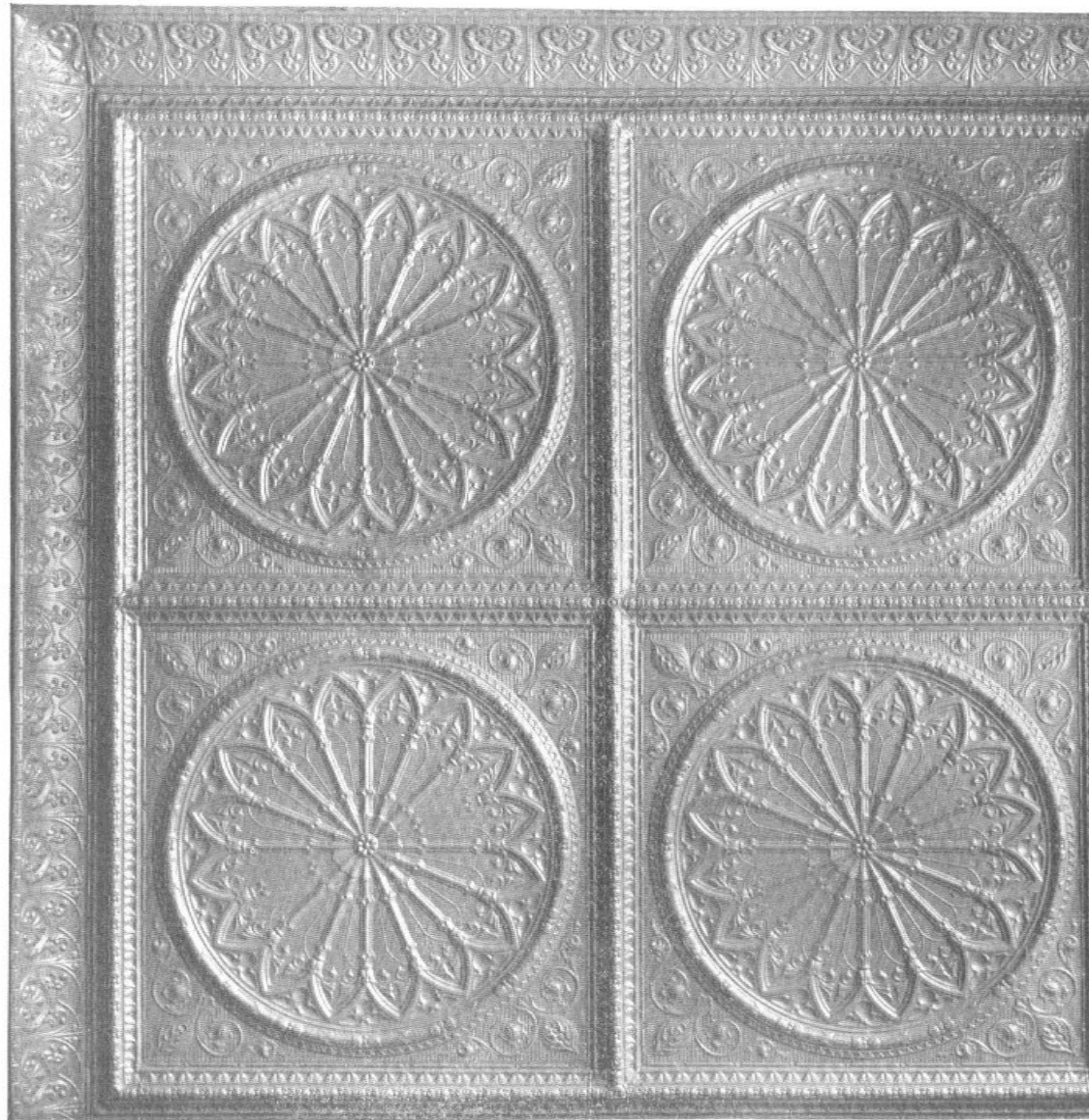

Ceiling Design No. 757

Composed of Centres 357, Moulding 206, and Cornice 469

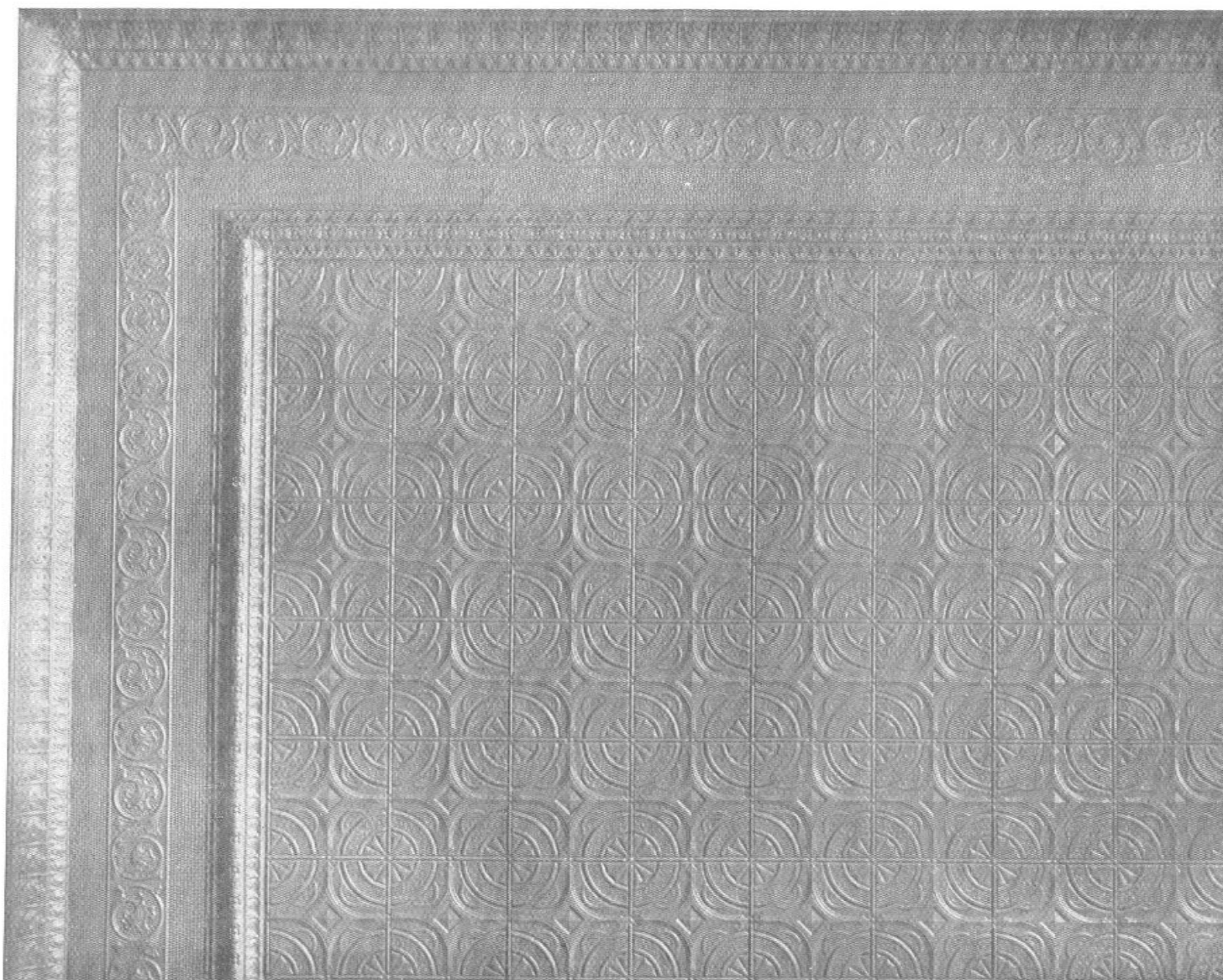

Ceiling Design No. 758

Composed of Ceiling Plates 330, Moulding 206, Filler 378, and Cornice 447

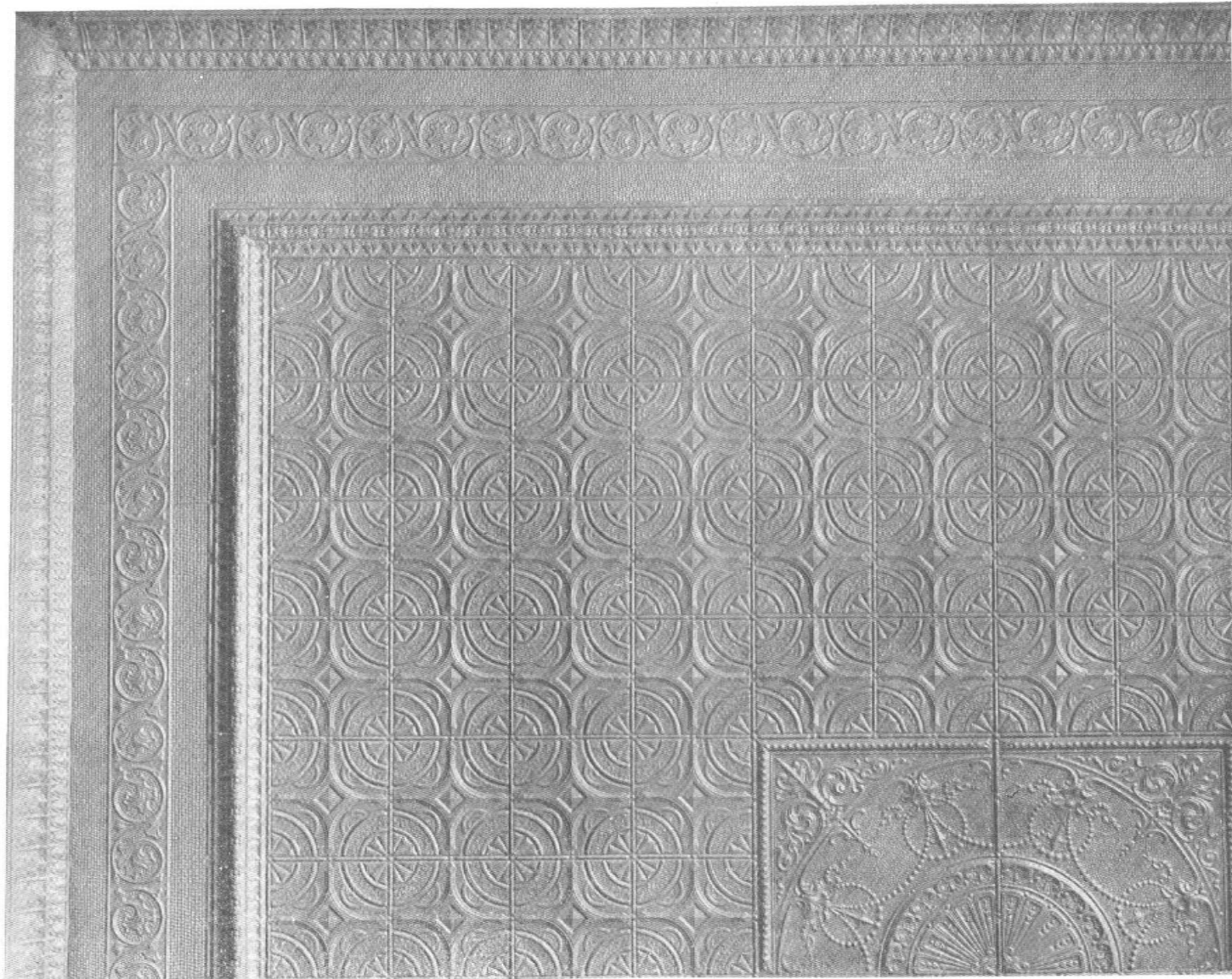

Ceiling Design No. 760

Composed of Ceiling Plates 330, Centre 360, Moulding 206, Filler 378 and Cornice 447

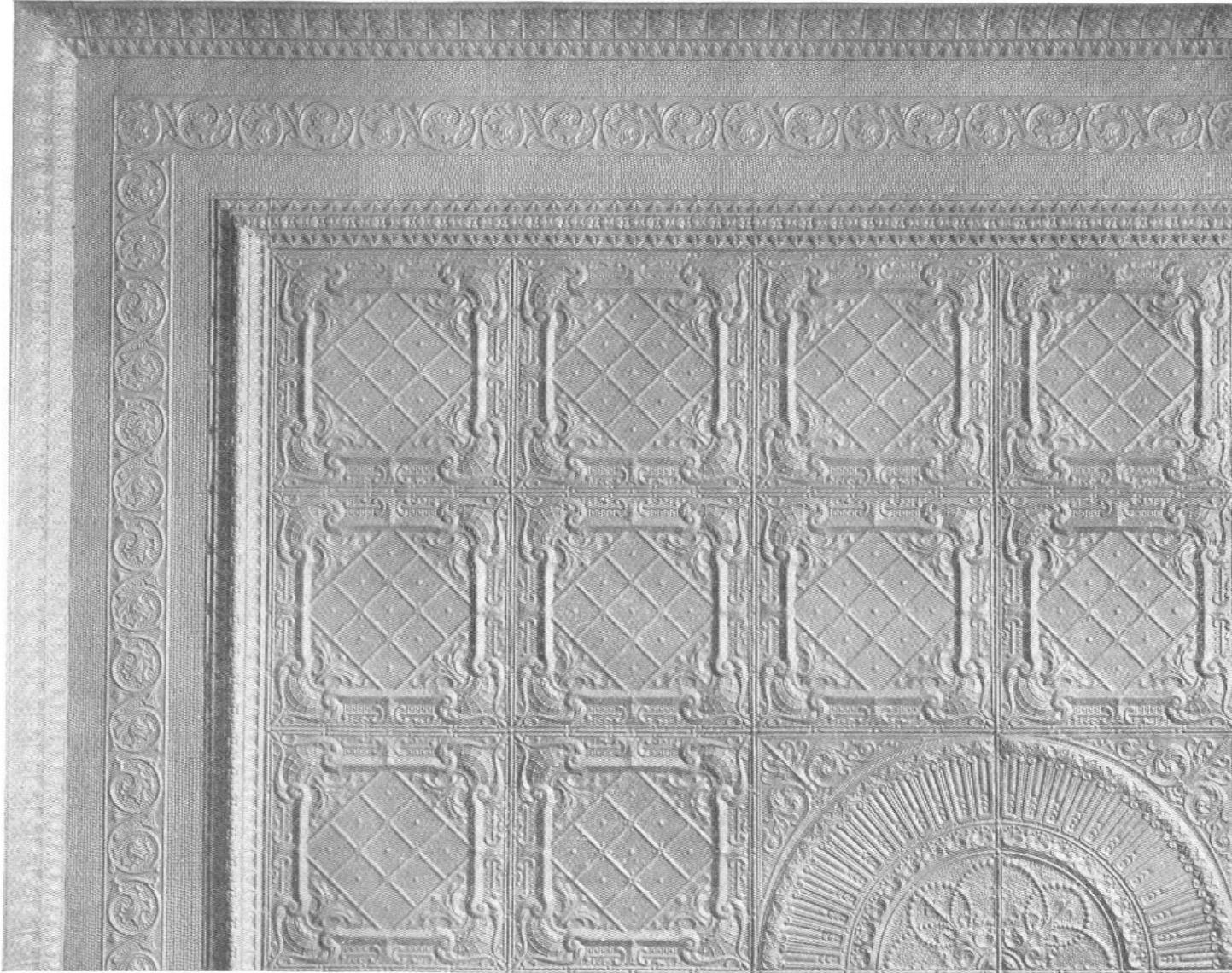

Ceiling Design No. 763

Composed of Ceiling Plates 317, Centre 353, Moulding 206, Filler 378 and Cornice 447

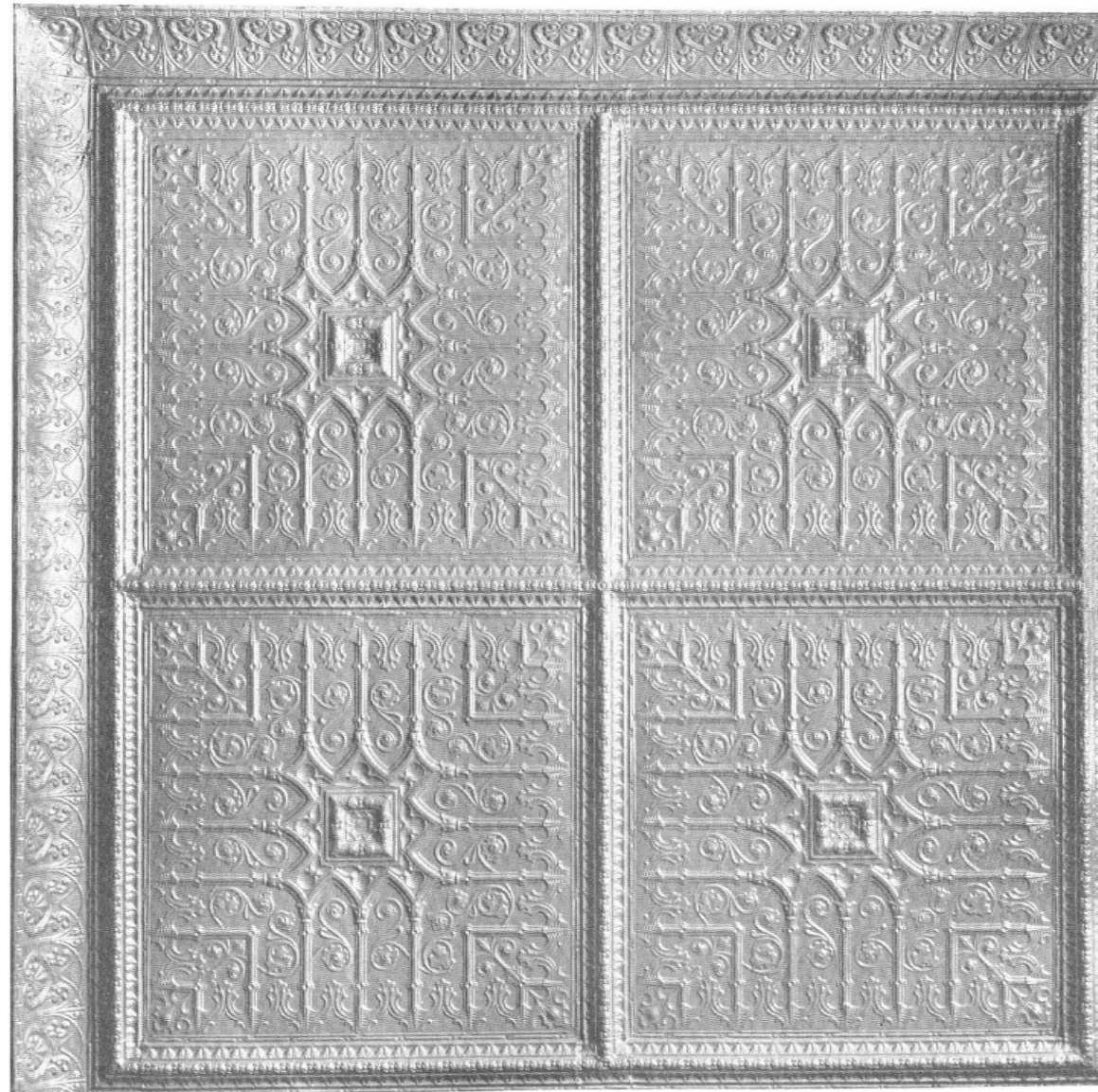

Ceiling Design No. 765

Composed of Centres 365, Moulding 206 and Cornice 469

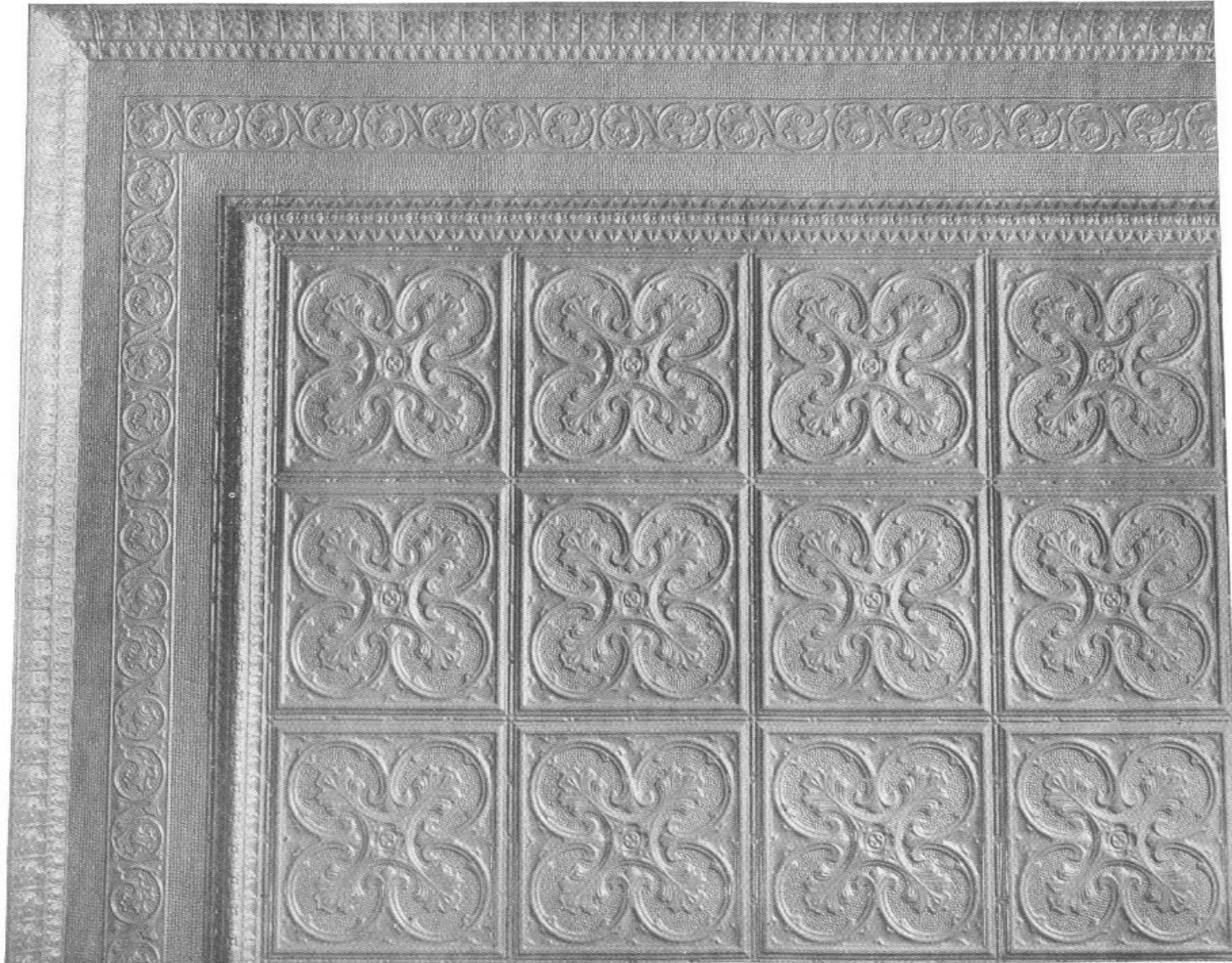

Ceiling Design No. 766

Composed of Ceiling Plates 318, Moulding 206, Filler 378, and Cornice 447

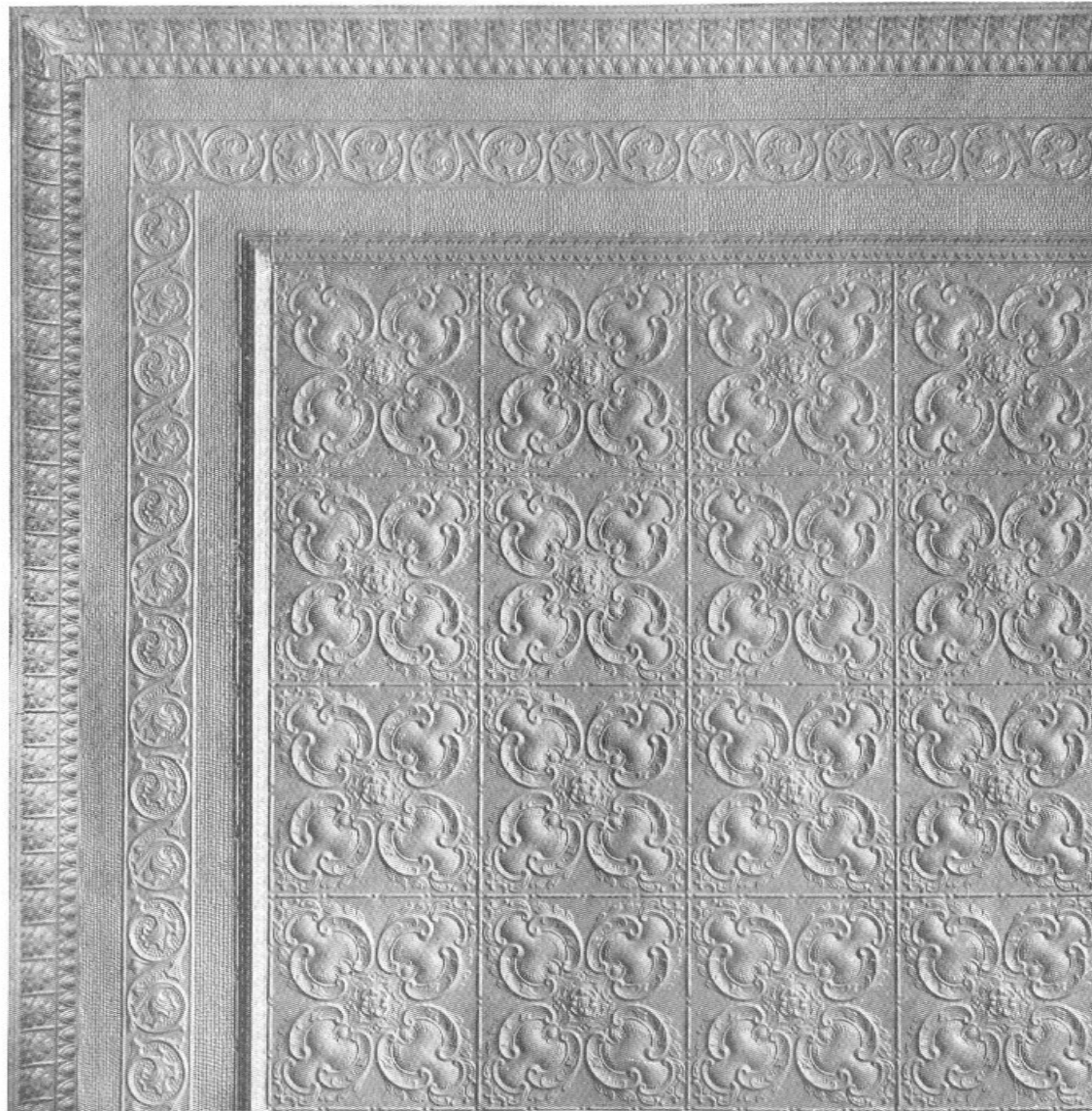

Ceiling Design No. 768

Composed of Ceiling Plates 324, Moulding 203, Filler 324 and Cornice 447

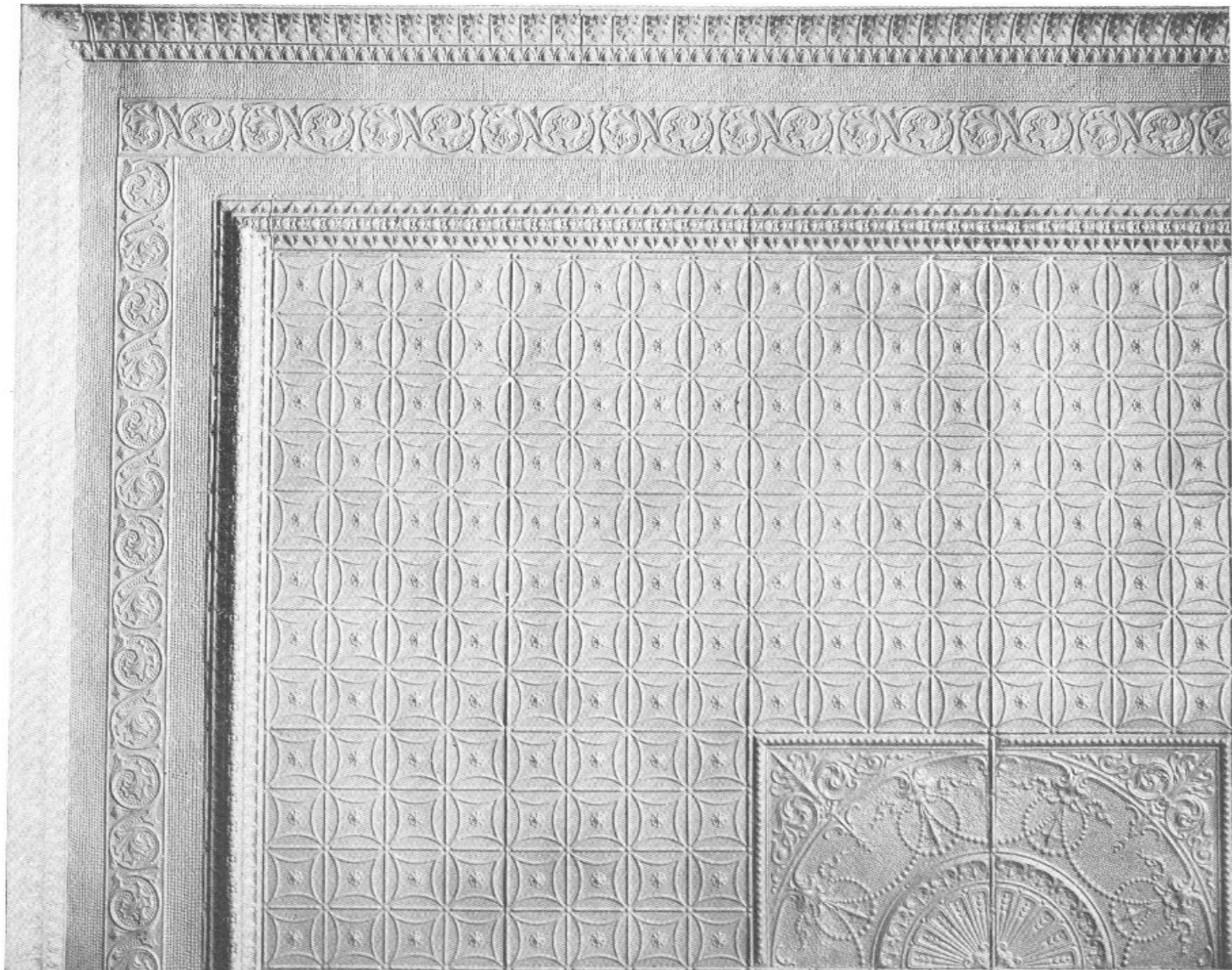

Ceiling Design No. 770

Composed of Ceiling Plates 336, Centre 360, Moulding 206, Filler 378 and Cornice 447

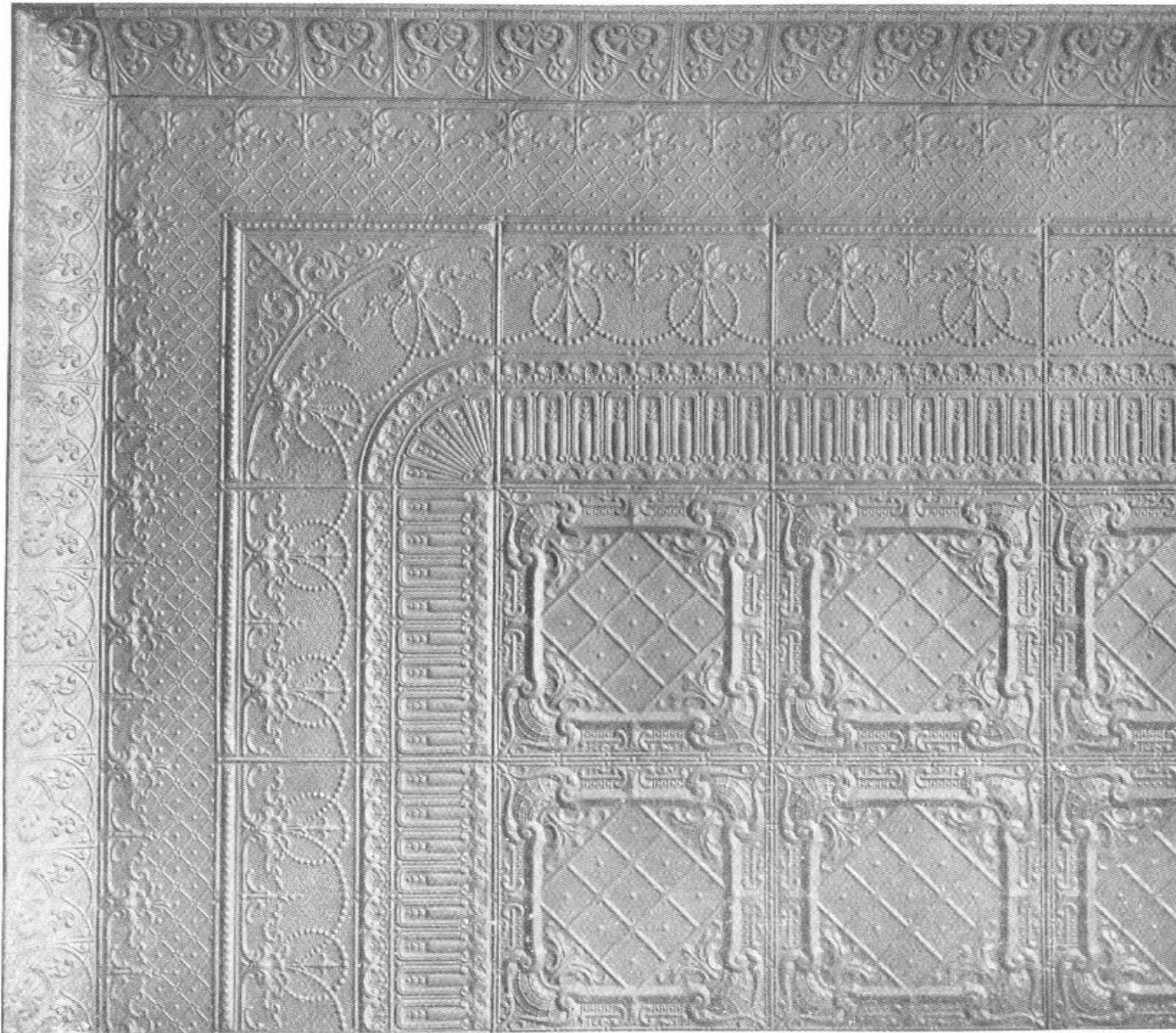

Ceiling Design No. 774

Composed of Ceiling Plates 317, Border 340-342, Filler 377 and Cornice 469

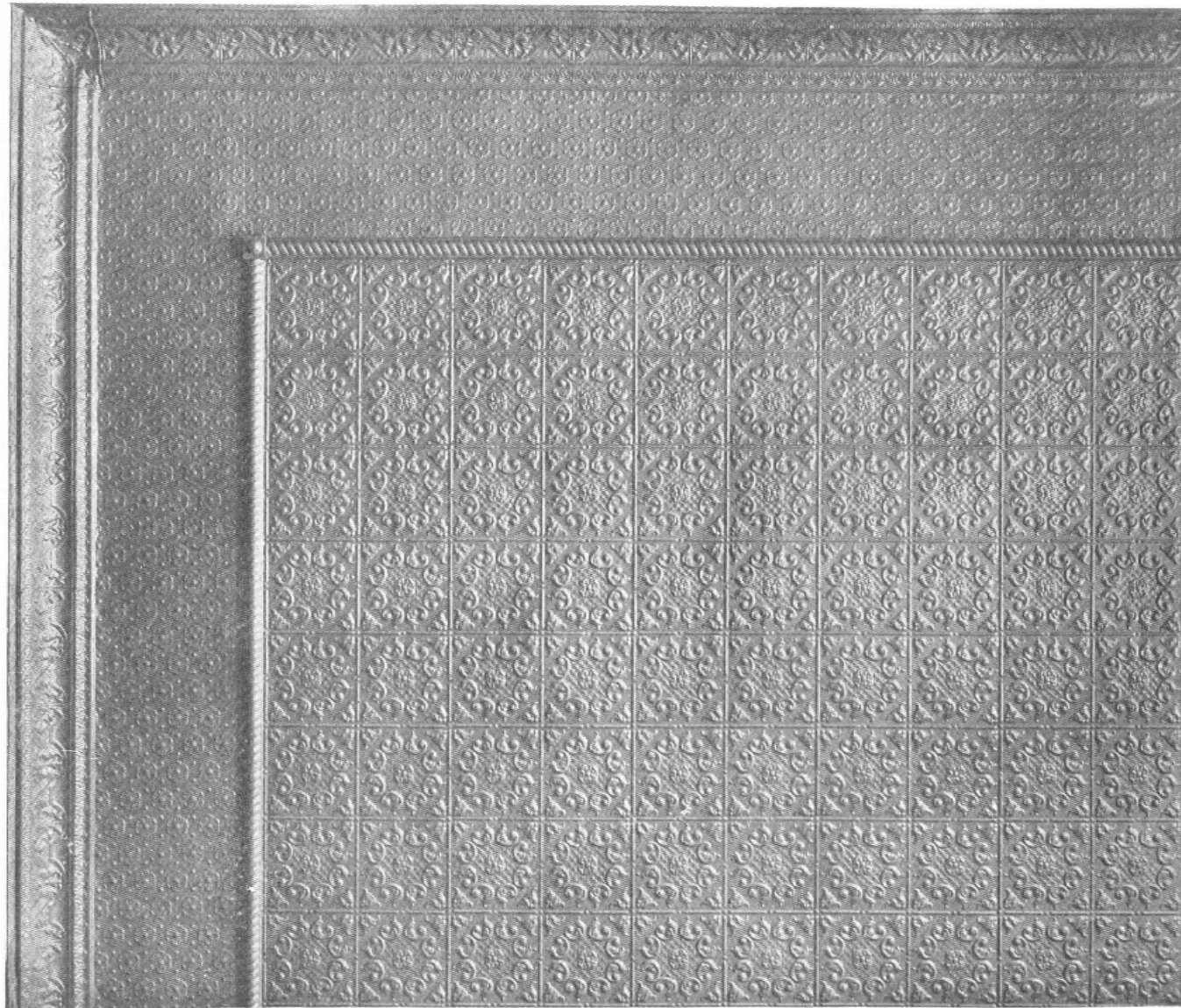

Ceiling Design No. 775

Composed of Plates 329, Moulding 202, Filler 369, and Cornice 466

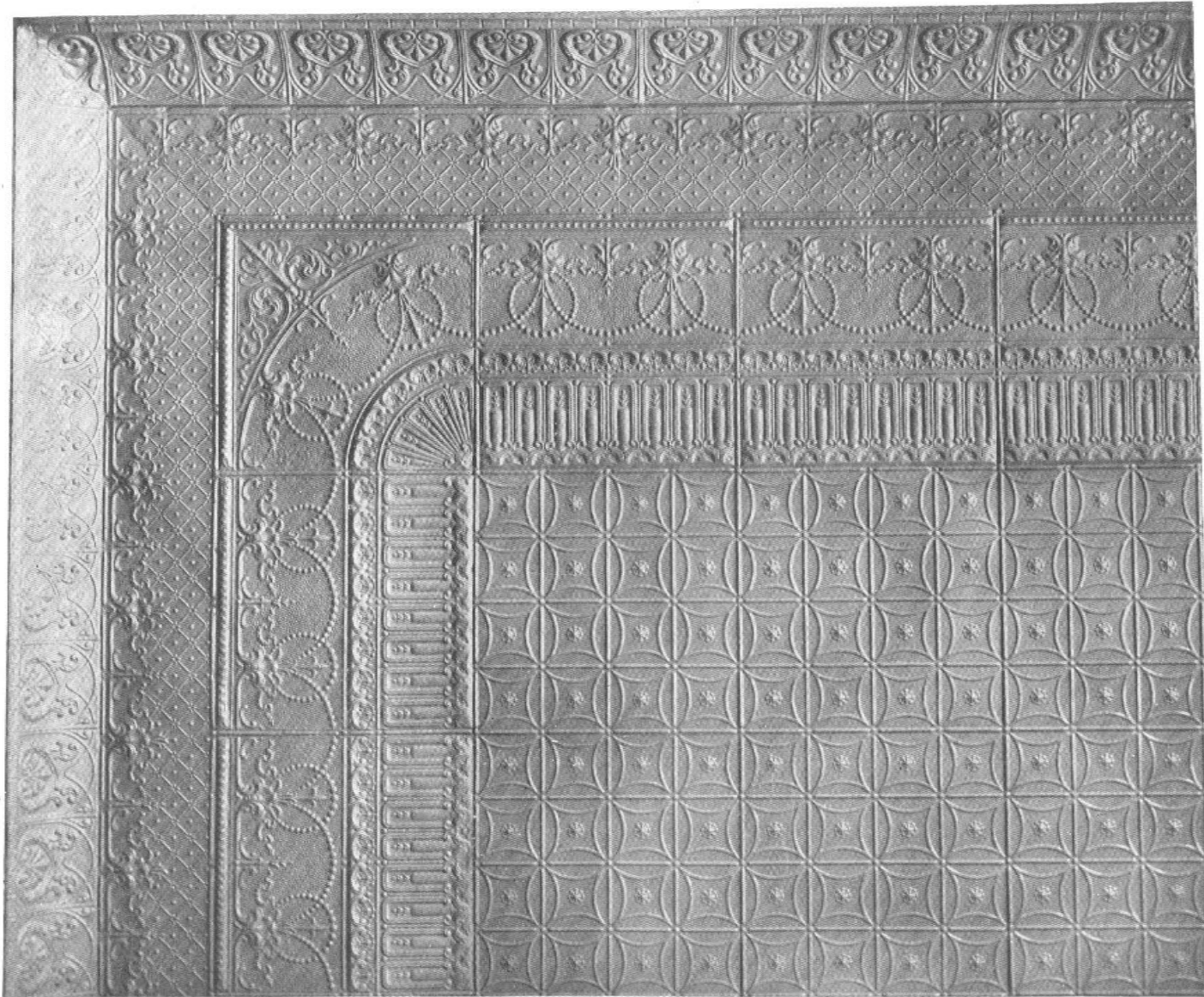

Ceiling Design No. 777

Composed of Plates 336, Borders 340-342, Filler 377, and Cornice 469

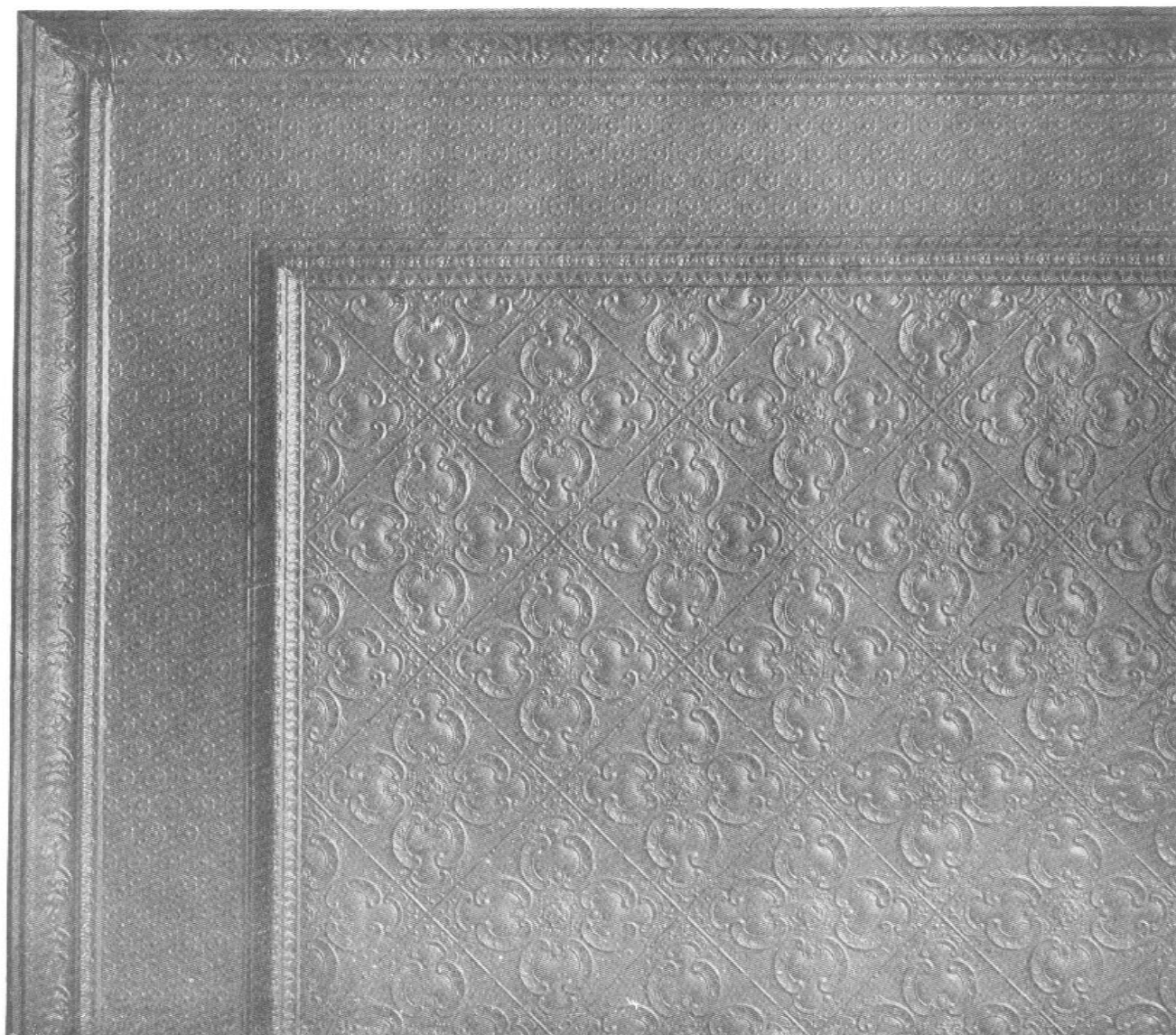

Ceiling Design No. 781

Composed of Plates 324, Moulding 206, Filler 369 and Cornice 466

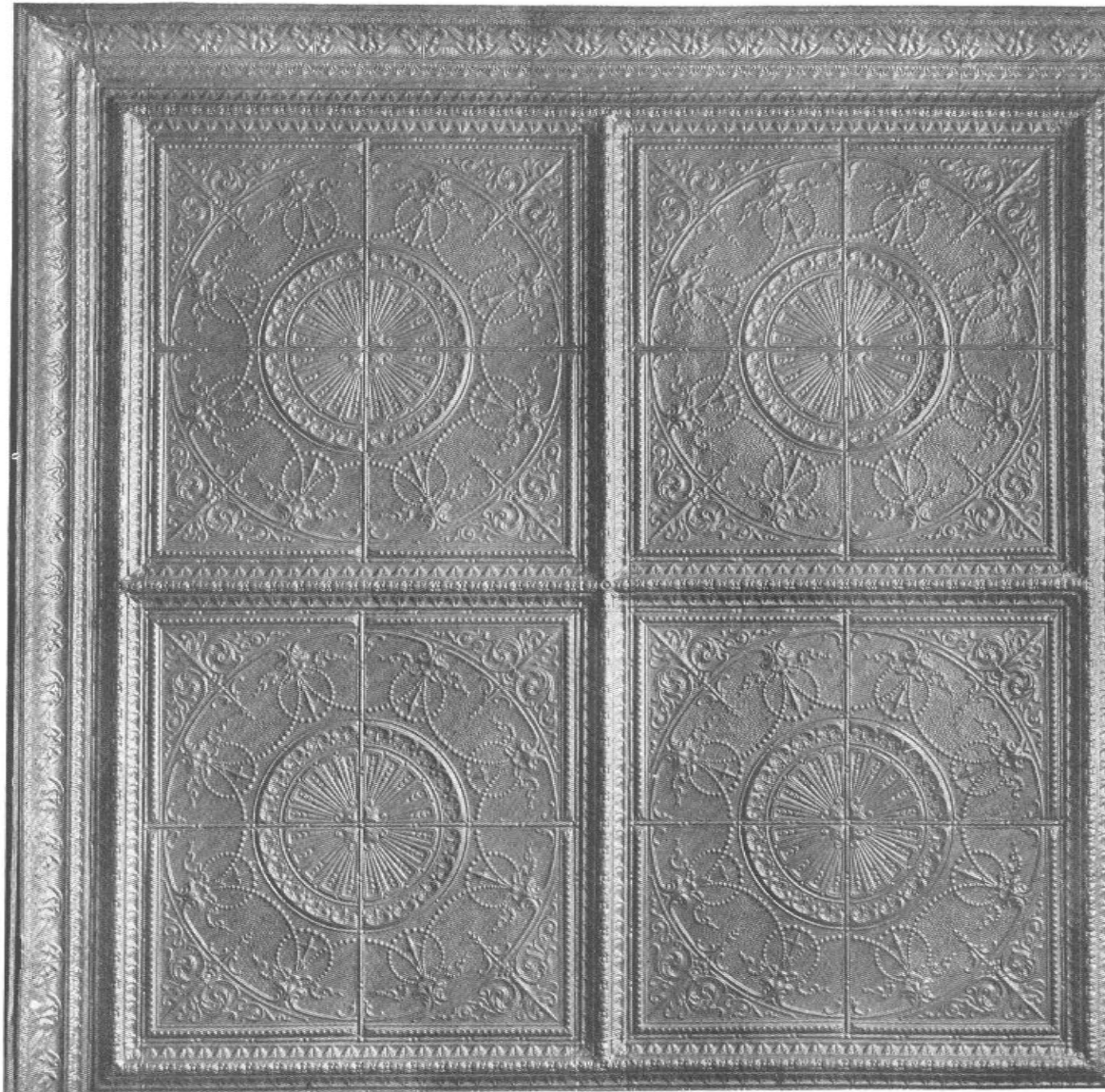

Ceiling Design No. 785

Composed of Centres 360, Moulding 206 and Cornice 466



A Page from our Roofing Catalogue

The "CROWN" Cleat Shingle
Patented Nov. 11th, 1902

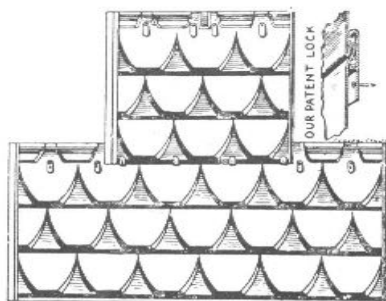

No. 2

Above cut illustrates three "CROWN" Cleat Shingles. Covering size of each shingle 22 in. x 15 in.—44 sheets to a square, covering 100 square feet in their correct relative position.

Corrugated Sheets

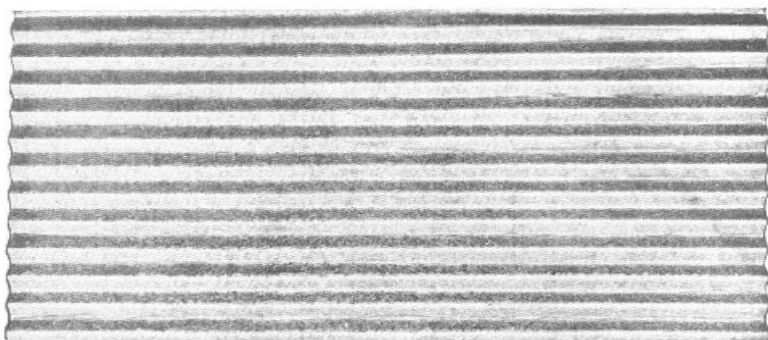

No. 170

Made from gauges No. 28, 26, 24, 22, 20 and 18
Standard corrugations $5\frac{1}{8}$ " x $2\frac{1}{2}$ ".
All lengths—widths $27\frac{1}{2}$ " or 33"

Clapboard Siding

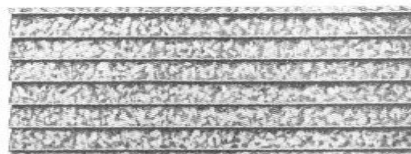

Covering size 71-83, 95 or 119 inches x $26\frac{1}{4}$ inches

"CROWN" Lock-All-Round Shingles

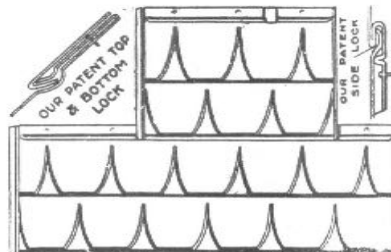

No. 5

The above cut illustrates three "CROWN" Lock-All-Round Shingles. Covering size of each shingle 22 x $14\frac{1}{2}$ inches—45 sheets covering 100 square feet in their correct relative position.

Council Standard Corrugated Iron

The above specially coated sheet is guaranteed to contain $1\frac{3}{4}$ oz. of coating to square foot and can be supplied in all lengths, 33" in width.

Get our Roofing Catalogue

"CROWN" Lock-All-Round Shingles
Patented April 13th, 1909

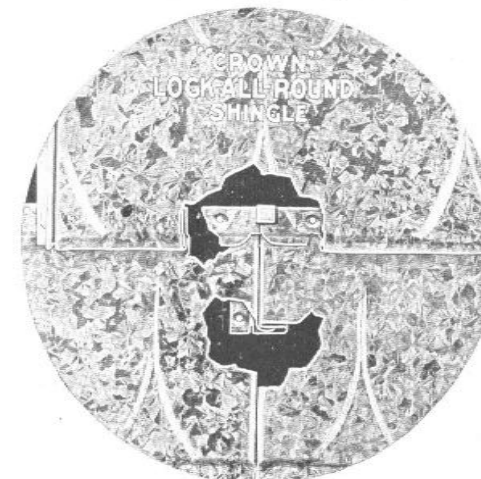

X Ray View of Locks

A sectional view of "CROWN" Lock-All-Round shingles as applied showing side and top and bottom locks which make this modern roofing absolutely wind and waterproof and allows also for contraction and expansion.

Fish Plate Tile

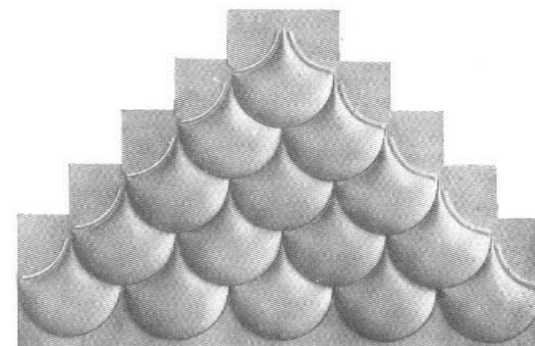

No. 7

Made of galvanized and painted steel; size $4\frac{1}{2}$ x 8 in. 400 covering 100 square feet.



A Page from our Siding Catalogue

Pressed Brick Siding

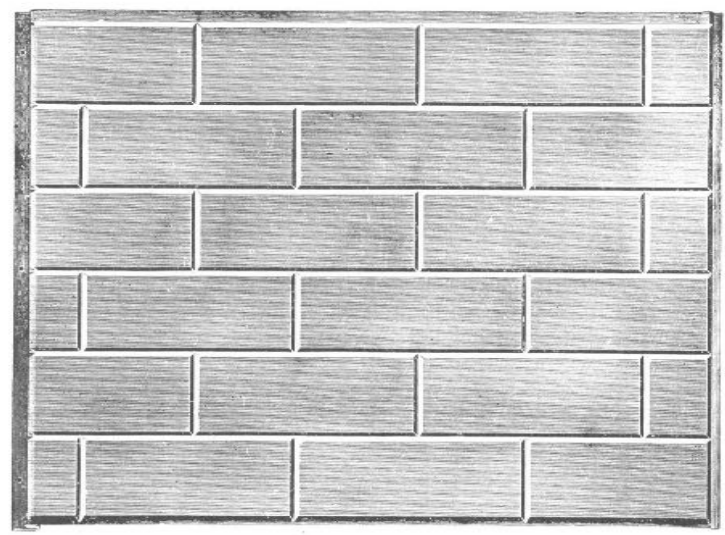

No. 8

Illustration shows one sheet of our Plain Brick Siding with telescope side lock. Covering size $22\frac{1}{2} \times 17\frac{1}{2}$, 37 sheets to square.

Stone Siding

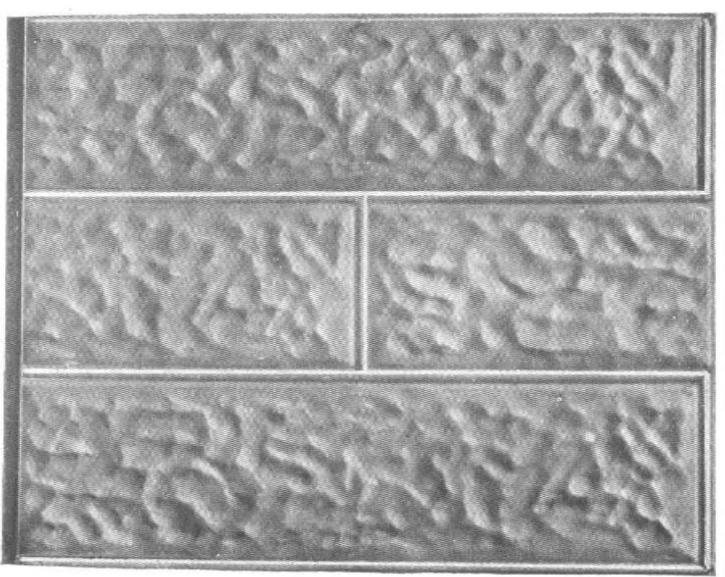

No. 10

Illustration shows one sheet of our Stone Siding, with telescope side lock. Covering size $22\frac{1}{2} \times 17\frac{1}{2}$, 37 sheets to square.

Stone Corner Caps

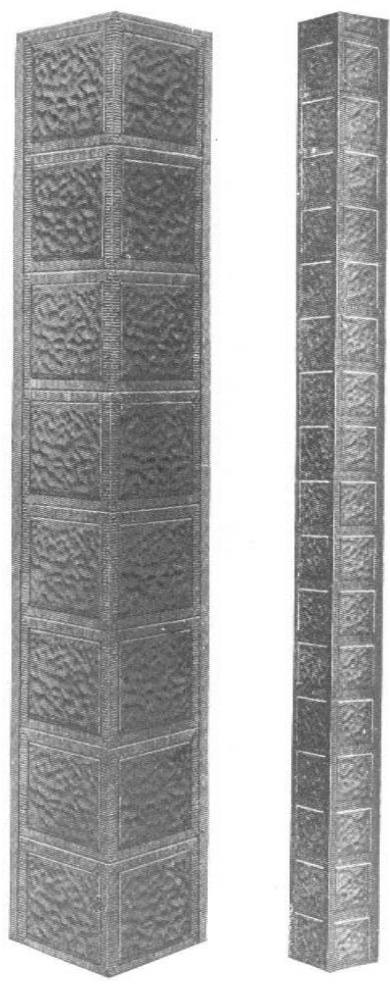

No. 21

No. 22

Made from galvanized or painted stock in 8 ft. lengths.

No. 21 size of each stone 12 x 12.

No. 22 size of each stone 6 x 6. Is also made reverse for inside corners.

Get our Siding Catalogue.

Rock-Faced Brick Siding

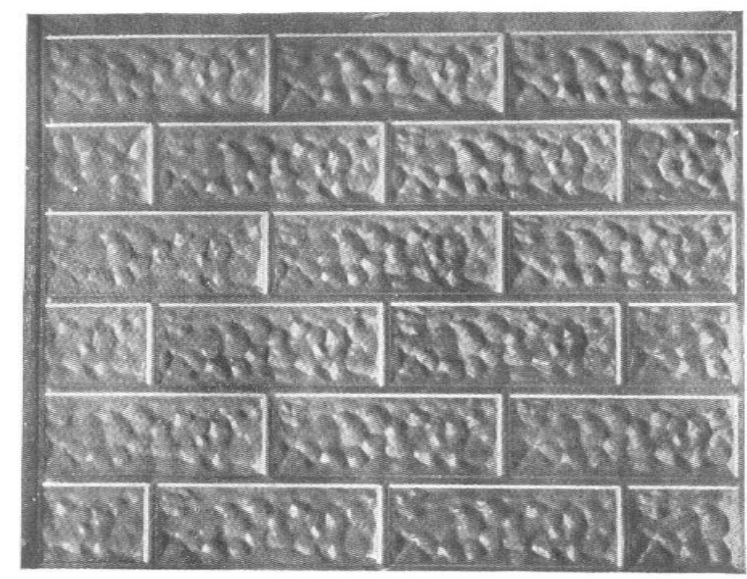

No. 9

Illustration shows one sheet of our Rock Faced Brick Siding with telescope side lock. Covering size $22\frac{1}{2} \times 17\frac{1}{2}$, 37 sheets to square.

"Special" Rock-Faced Stone Siding

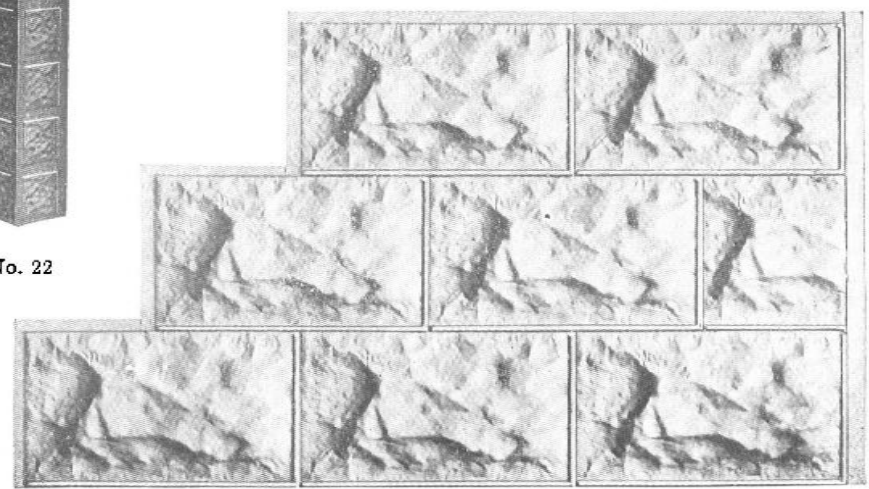

No. 12

This siding can be used to good effect at the bottom of a building as a base or foundation course. Each stone measures $20\frac{1}{2} \times 12$. 59 stones to a square. Both painted or galvanized.



Our Products Used by the Largest and Best in Canada

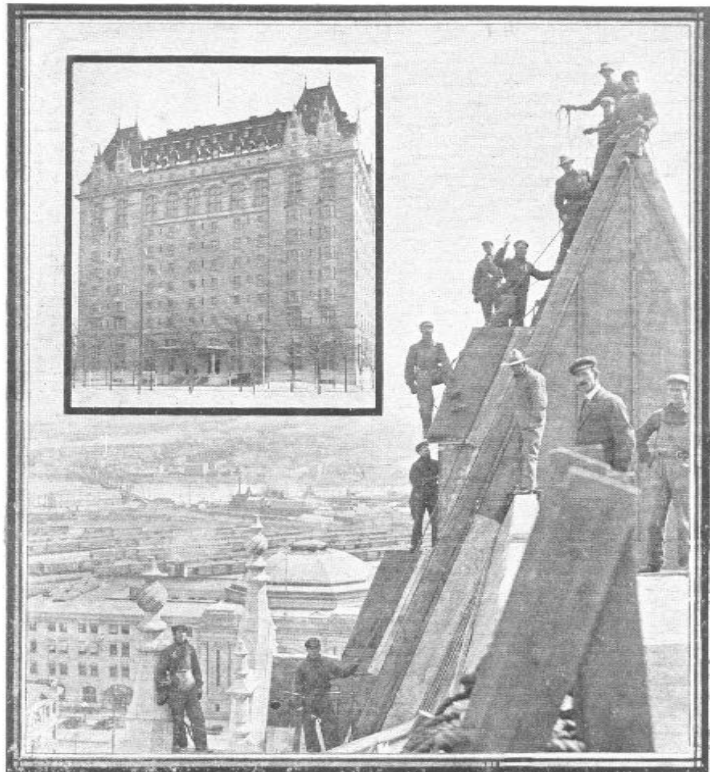

ARCHITECTS THROUGHOUT CANADA are specifying our products as recognized staples in the construction of modern buildings. This includes all kinds of sheet metal building materials of which we are the manufacturers, such as: Galvanized and copper cornices and roofing—all-steel doors and trim—kalamein doors, windows and trim.

Besides having the largest and best equipped factory in Canada for the production of all these, we are also the largest contractors for putting these materials in place.

Some of the largest and best of the Canadian buildings are lasting monuments of our skill as metal workers.

Some of the Many Buildings on Our List

- Algonquin Hotel, St. Andrews-by-the-Sea, N.B.
- C.P.R. Station, Quebec, Que.
- Chateau Frontenac, Quebec, Que.
- Harbor Commissioners' Elevator, Montreal, Que.
- High School, Montreal, Que.
- C.P.R. Windsor Station, Montreal, Que.
- Lewis Building, Montreal, Que.
- Royal Bank Building, Montreal, Que.
- Royal Trust Building, Montreal, Que.
- Central Y.M.C.A., Montreal, Que.
- Bank of British North America, Montreal, Que.

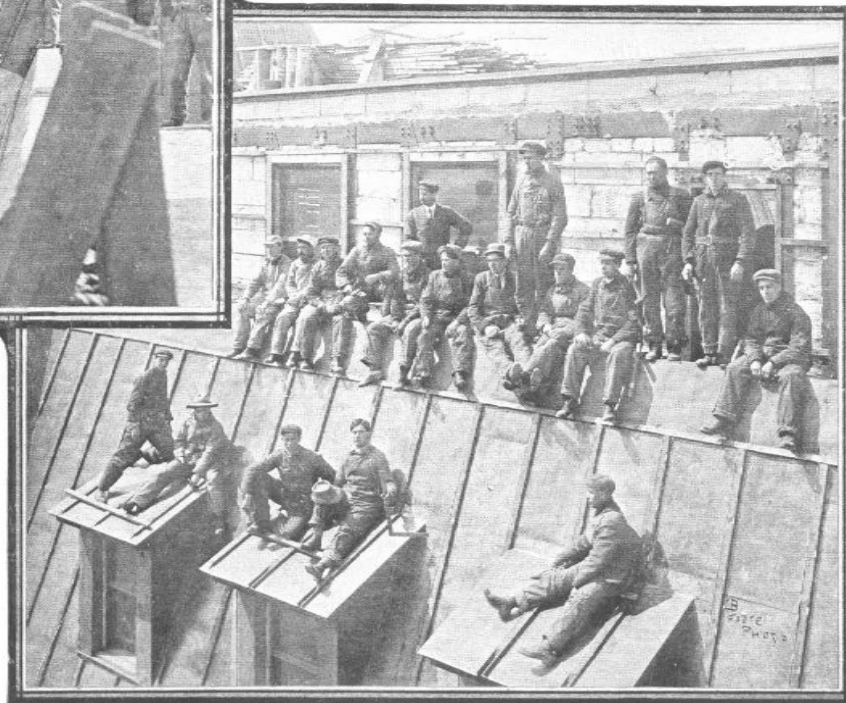

Some of the Many Buildings on Our List

- Union Bank Building, Ottawa, Ont.
- Parliament Buildings, Ottawa, Ont.
- New C.P.R. Station, Toronto, Ont.
- C.P.R. Building, Toronto, Ont.
- Bank of Toronto, Toronto, Ont.
- Can. Niagara Pr. Bldg., Niagara Falls Ont.
- Transcontinental Shops, Transcona, Man.
- Royal Bank Bldg., Battleford, Sask.
- Royal Bank Bldg., Medicine Hat, Alta.
- Royal Bank Bldg., Edmonton, Alta.
- Palliser Hotel, Calgary, Alta.
- Hotel Vancouver, Vancouver, B.C.
- Methodist Church, St. Johns, Nfld.

Our Workmen Laying Copper Roof of Fort Garry Hotel, Winnipeg

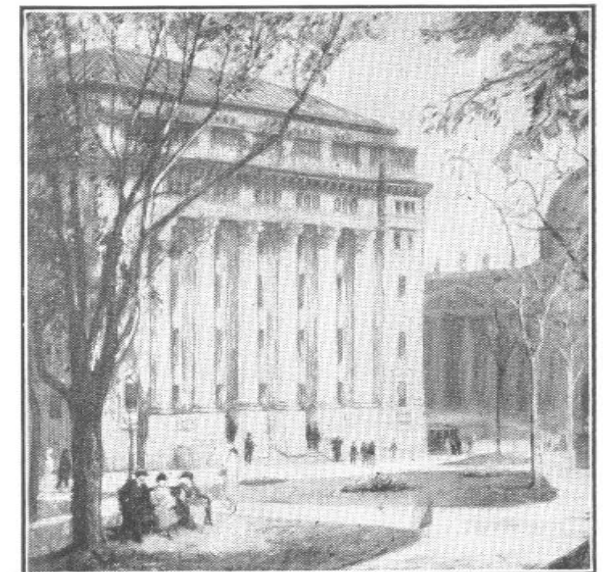

Sun Life Building, Montreal



Crown Products that help Minimize Fire Risks

Crown All-Steel Doors

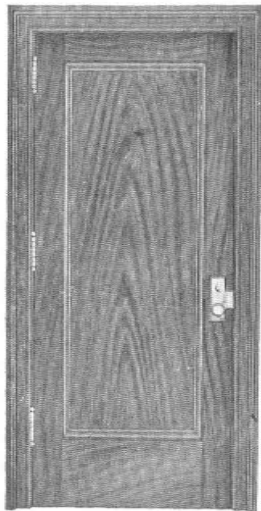

As necessity is supposed to be the mother of invention, the prevention of fire, being the necessity, must therefore be godmother to our Crown All-Steel Doors. For they are the contribution of modern science to the making of the modern building proof against fire. These All-Steel Doors combine the beautiful with the strictly useful in a harmonious combination.

Corner Section of our Crown All-Steel Door

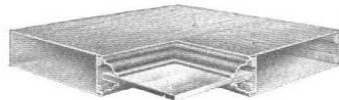

Our patent All-Steel Doors are made of 16-gauge steel, with interlocking joints electrical welded, making a very strong and absolutely fire-proof door.

The joints are so constructed that they securely interlock one with the other. The top and bottom edges are made the full width of the door in one piece. The mouldings are formed so as to interlock with both edges of the styles and rails, and provided with a 5-16" groove, $\frac{3}{4}$ " deep for the reception of panels or glass.

Reinforcing plates are provided where necessary to receive the hardware.

Our Doors are finished by skilful artists in metallic finishes, or grained to imitate Oak, Mahogany, Circassian Walnut or any finish to match the surrounding woodwork. The finish is all hand work, and is baked by a process of our own in specially made ovens, which ensures its durability.

The Conflagration Problem In Cities Solved

by the simple and inexpensive method of protecting your doors and windows as suggested by the following illustrations, taken from our Fire-Proof Door and Window Catalogue.

Fire Prevention In Cities

THERE is one way to solve this conflagration problem—not absolutely, but at least relatively. In the heart of nearly every city there are streets crossing at right angles, along which for a very considerable distance are buildings of brick, stone and concrete. Looked at upon the map this shows a more or less complete Maltese cross of buildings which are not wooden, and which operate to divide the wooden-built district into quarter sections and which might hold a fire in any one of these sections if they were equipped to do so.

These brick and stone buildings are ordinarily valueless as fire-stops because their windows are of thin glass and their window frames of wood. The small city that will trace out its Maltese cross of such buildings and equip them with metal window frames and wired glass will immediately possess the equivalent of substantial fire walls crossing at right angles in its centre, dividing it into four sections. By such a simple, inexpensive, but yet strategic procedure many a city may save itself from the destruction which now awaits the right kind of a fire on the right kind of a night.

"Having thus fortified city buildings one against the other, extensive fires within individual structures can be prevented by the use of the now well established automatic sprinkler system. With our window openings protected and our buildings equipped with such extinguishers, the conflagration hazard in mercantile districts will be eliminated. There will then remain for consideration our immense residence districts constructed almost wholly of wood surrounding the mercantile centres, like fagots around a funeral pyre. We can lessen the loss here by the abolition of the use of wooden shingles. Burning shingles can be carried great distances by the wind or draft of a conflagration, and when they alight in their turn upon other dry shingles they make fearful havoc. It will not be necessary to remove all shingle roofs immediately. An effective city ordinance might require all roofs constructed in the future to be of incombustible material, and that all roofs which shall hereafter require repair to the extent of one-third of their area shall be replaced with incombustible roofs."

From an address by Franklin H. Wentworth,
Secretary, National Fire Prevention Association.

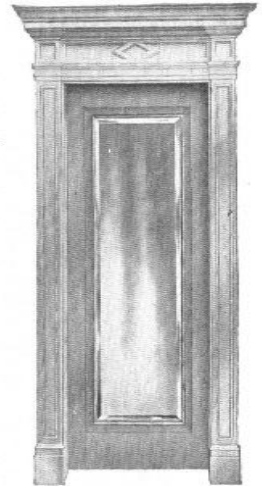

Bronze Elevator Doors

We make bronze kalamain doors exactly to architect's details, finished to suit all classes of buildings. These doors are artistic to the last degree.

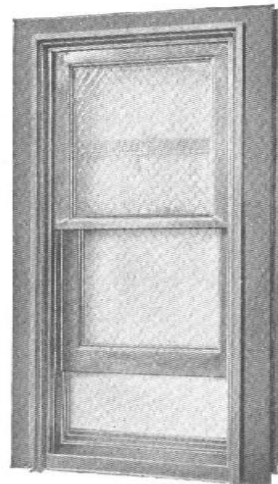

Crown Fire Proof Windows

Crown Sheet Metal Fire Proof Windows are made strictly in accordance with the underwriters' rules and regulations, and need no introduction, as we have installed thousands all over Canada in all classes of buildings, from the warehouse to the mansion. We make these windows in twenty-four different types.

Crown Tinclad Fire Proof Doors

These doors are made strictly in accordance with the rules and regulations of the Canadian Board of Fire Underwriters, and carry the *Fire Underwriters' Label*.

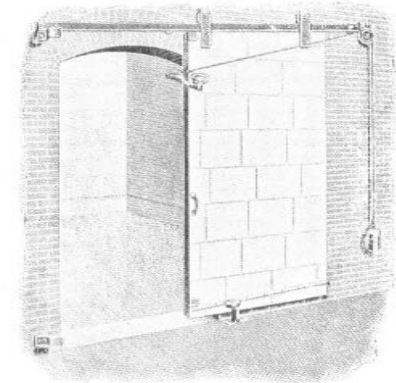

Automatic Door

This cut represents a Crown three-ply fire-proof door, showing right-hand door partly open with exposure of fusible link attachment.



Profiles of Cornices and Mouldings

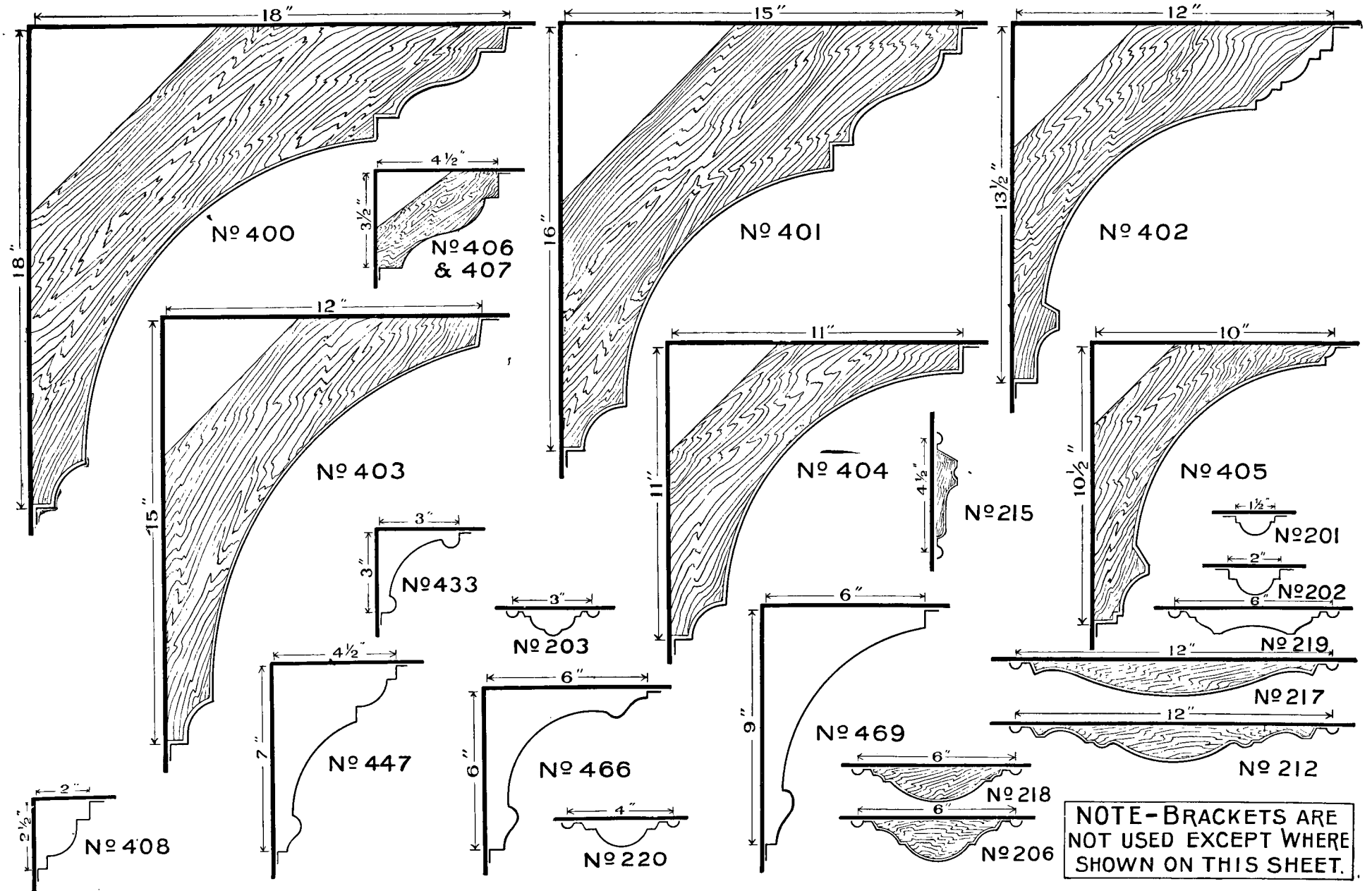

NOTE - BRACKETS ARE NOT USED EXCEPT WHERE SHOWN ON THIS SHEET.



Numerical Index

No.	Description	Size	Page	No.	Description	Size	Page	No.	Description	Size	Page
2	"Crown" Cleat Shingles	22" x 15"	74	308	Plate	24" x 24"	8	390	Border Plate	18" x 48"	11
5	"Crown Lock all Round" Shingles	22" x 14 1/2"	74	309	Plate	24" x 24"	8	391	Corner Plate, Inside	18" x 18"	11
7	Fish Plate Tile	4 1/2" x 8"	74	310	Plate	24" x 24"	8	392	Corner Plate, Outside	18" x 18"	11
8	Plain Brick Siding	22 1/2" x 17 1/2"	75	312	Side Wall, Top	24" x 24"	9	393	Border Plate	24" x 48"	12
9	Rock Faced Brick Siding	22 1/2" x 17 1/2"	75	313	Side Wall, Middle	24" x 24"	9	394	Corner Plate, Inside	24" x 24"	12
10	Stone Siding	22 1/2" x 17 1/2"	75	314	Side Wall, Bottom	24" x 24"	9	395	Corner Plate, Outside	24" x 24"	13
12	"Special" Stone Siding	20 1/2" x 12"	75	315	Plate	24" x 24"	8	400	Cornice	18" x 18"	14
21	Stone Corner Cap	12" x 12"	75	316	Plate	24" x 24"	45	400	Inside Mitre	18" x 18"	14
22	Stone Corner Cap	6" x 6"	75	317	Plate	24" x 24"	45	400	Outside Mitre	18" x 18"	14
170	Corrugated Sheets	2 to 10 x 33"	74	318	Plate	24" x 24"	46	401	Cornice	15" x 16"	14
200	Stop Blocks	1 1/2", 2", 2 1/2", 3"	52	319	Border Plate	24" x 24"	47	401	Inside Mitre	15" x 16"	14
201	Moulding	1 1/2" x 48"	52	320	Corner Plate, Inside	24" x 24"	47	401	Outside Mitre	15" x 16"	14
202	Moulding	2" x 48"	52	321	Corner Plate, Outside	24" x 24"	47	402	Cornice	12" x 13 1/2"	15
203	Moulding	3" x 48"	52	324	Plate	18" x 18"	46	402	Inside Mitre	12" x 13 1/2"	15
203	Ell	3" x 3"	52	325	Panel Plate	24" x 24"	46	402	Outside Mitre	12" x 13 1/2"	15
203	Tee	3" x 3"	52	326	Panel Plate	12" x 24"	46	403	Cornice	15" x 12"	15
203	Cross	3" x 3"	52	327	Panel Plate	12" x 12"	46	403	Inside Mitre	15" x 12"	15
206	Moulding	6" x 48"	52	329	Plate	19" x 19"	46	403	Outside Mitre	15" x 12"	15
206	Ell	6" x 6"	52	330	Plate	24" x 24"	45	404	Cornice	11" x 11"	15
206	Tee	6" x 6"	52	332	Border Plate	24" x 24"	11	404	Inside Mitre	11" x 11"	15
206	Cross	6" x 6"	52	333	Corner Plate, Inside	24" x 24"	11	404	Outside Mitre	11" x 11"	15
212	Moulding	12" x 48"	52	334	Corner Plate, Outside	24" x 24"	11	405	Cornice	10" x 10 1/2"	16
212	Ell	12" x 12"	52	336	Plate	24" x 24"	45	405	Inside Mitre	10" x 10 1/2"	16
212	Tee	12" x 12"	52	337	Plate	24" x 48"	45	405	Outside Mitre	10" x 10 1/2"	16
212	Cross	12" x 12"	52	338	Plate	24" x 48"	16	406	Cornice	4 1/2" x 3 1/2"	16
214	Wainscot Rail	4 1/4" x 48"	9	340	Border Plate	24" x 24"	47	406	Inside Mitre	4 1/2" x 3 1/2"	16
215	Wainscot Rail, Left End	4 1/4" x 12"	9	341	Corner Plate, Outside	24" x 24"	47	406	Outside Mitre	4 1/2" x 3 1/2"	16
216	Wainscot Rail, Right End	4 1/4" x 12"	9	342	Corner Plate, Inside	24" x 24"	47	407	Cornice	4 1/2" x 3 1/2"	16
217	Moulding Spacer	12" x 12"	9	344	Wainscot Plate	24" x 30"	46	407	Inside Mitre	4 1/2" x 3 1/2"	16
217	Moulding	12" x 48"	10	345	Wainscot Plate	24" x 36"	18	407	Outside Mitre	4 1/2" x 3 1/2"	16
217	Ell	12" x 12"	10	346	Wainscot Plate	24" x 36"	19	408	Cornice	2" x 2 1/2"	16
217	Tee	12" x 12"	10	349	Plate	24" x 24"	45	408	Inside Mitre	2" x 2 1/2"	16
217	Cross	12" x 12"	10	350	Centre	24" x 24"	48	408	Outside Mitre	2" x 2 1/2"	16
218	Moulding	6" x 48"	10	352	Zinc Centre	12"	48	433	Cornice	3" x 3"	53
218	Ell	6" x 6"	10	353	Centre	48" x 48"	48	433	Inside Mitre	3" x 3"	53
218	Tee	6" x 6"	10	354	Panel Design	48" x 72"	49	433	Outside Mitre	3" x 3"	53
218	Cross	6" x 6"	10	357	Centre	48" x 48"	49	447	Cornice	4 1/2" x 7"	53
219	Moulding	6" x 48"	10	360	Centre	48" x 48"	48	447	Inside Mitre	4 1/2" x 7"	53
219	Ell	6" x 6"	10	361	Panel Design	48" x 72"	49	447	Outside Mitre	4 1/2" x 7"	53
219	Tee	6" x 6"	10	363	Centre	48" x 48"	48	466	Cornice	6" x 6"	53
219	Cross	6" x 6"	10	365	Centre	48" x 48"	49	466	Inside Mitre	6" x 6"	53
220	Moulding	4" x 48"	10	366	Centre	48" x 48"	18	466	Outside Mitre	6" x 6"	53
220	Ell	4" x 4"	10	367	Centre	48" x 48"	19	469	Cornice	6" x 9"	53
220	Tee	4" x 4"	10	369	Plate	26" x 48"	50	469	Inside Mitre	6" x 9"	53
220	Cross	4" x 4"	10	371	Plate	27" x 48"	50	469	Outside Mitre	6" x 9"	53
234	Beam Moulding	1 3/4" x 1 3/4" x 48"	55	376	Filler	24" x 48"	13	527	Beam Design		54
250	Inside Corner	4 ft. Lengths	55	377	Filler	24" x 48"	50	528	Beam Design		54
251	Outside Corner	4 ft. Lengths	55	378	Beam Filler	24" x 48"	50	530	Beam Design		55
252	Trim for Vertical Joints	4 ft. Lengths	55	379	Filler	24" x 48"	13	533	Beam Design		54
300	Plate	24" x 24"	7	380	Frieze	6" x 48"	51	535	Beam Design		54
301	Plate	24" x 24"	7	381	Filler	24" x 48"	12	631	Wall Design		55
302	Plate	24" x 24"	7	382	Corner Plate, Inside	24" x 24"	12	634	Wall Design		56
303	Plate	24" x 24"	7	383	Corner Plate, Outside	24" x 24"	13	635	Wall Design		56
304	Plate	24" x 24"	7	384	Frieze	12" x 24"	51	637	Wall Design		56
305	Plate	24" x 24"	7	385	Frieze	12" x 24"	51	638	Wall Design		57
306	Plate	24" x 24"	8	386	Frieze	12" x 48"	51	639	Wall Design		57
307	Plate	24" x 24"	8	387	Filler	24" x 48"	51	640	Wall Design		57
				388	Filler	18" x 48"	9	650	Wall Design		17



Numerical Index—Continued

No.	Description	Size	Page	No.	Description	Size	Page	No.	Description	Size	Page
651	Combination Cornice and Frieze		17	710	Ceiling Design		32	752	Ceiling Design		60
652	Wall Design		20	711	Ceiling Design		33	757	Ceiling Design		61
653	Wall Design		20	712	Ceiling Design		34	758	Ceiling Design		62
654	Wall Design		21	713	Ceiling Design		35	760	Ceiling Design		63
655	Wall Design		21	714	Ceiling Design		36	763	Ceiling Design		64
700	Ceiling Design		22	715	Ceiling Design		37	765	Ceiling Design		65
701	Ceiling Design		23	716	Ceiling Design		38	766	Ceiling Design		66
702	Ceiling Design		24	717	Ceiling Design		39	768	Ceiling Design		67
703	Ceiling Design		25	718	Ceiling Design		40	770	Ceiling Design		68
704	Ceiling Design		26	719	Ceiling Design		41	774	Ceiling Design		69
705	Ceiling Design		27	720	Ceiling Design		42	775	Ceiling Design		70
706	Ceiling Design		28	721	Ceiling Design		43	777	Ceiling Design		71
707	Ceiling Design		29	722	Ceiling Design		44	781	Ceiling Design		72
708	Ceiling Design		30	749	Ceiling Design		58	783	Ceiling Design		5
709	Ceiling Design		31	751	Ceiling Design		59	785	Ceiling Design		73

METAL CEILINGS
for Appearance,
Permanence & Economy.

