

# TECHNICAL SUPPORT MANUAL

## Split System Heat Pump

### (C,H,T)4H3

#### Safety Labeling and Signal Words

##### DANGER, WARNING, CAUTION, and NOTE

The signal words **DANGER**, **WARNING**, **CAUTION**, and **NOTE** are used to identify levels of hazard seriousness. The signal word **DANGER** is only used on product labels to signify an immediate hazard. The signal words **WARNING**, **CAUTION**, and **NOTE** will be used on product labels and throughout this manual and other manuals that may apply to the product.

**DANGER** - Immediate hazards which **will** result in severe personal injury or death.

**WARNING** - Hazards or unsafe practices which **could** result in severe personal injury or death.

**CAUTION** - Hazards or unsafe practices which **may** result in minor personal injury or product or property damage.

**NOTE** - Used to highlight suggestions which **will** result in enhanced installation, reliability, or operation.

##### Signal Words in Manuals

The signal word **WARNING** is used throughout this manual in the following manner:



The signal word **CAUTION** is used throughout this manual in the following manner:



##### Signal Words on Product Labeling

Signal words are used in combination with colors and/or pictures on product labels.

#### TABLE OF CONTENTS

Model Number Identification .....	2
R-410A Quick Reference Guide .....	3
Wiring Diagrams .....	4-5
Charging Chart .....	6
Tech Labels (Expanded Data) .....	7 - 14
C4H3 H4H3 T4H3 Parts List .....	15-26
Exploded Views .....	27-29
Cooling Multiplying Factors .....	30-55
Heating Multiplying Factors .....	55-81

#### MODELS

C4H318GKD200	H4H318GKD200	T4H318GKD200
C4H324GKD200	H4H324GKD200	T4H324GKD200
C4H330GKE100	H4H330GKE100	T4H330GKE100
C4H336GKE100	H4H336GKE100	T4H336GKE100
C4H342GKE100	H4H342GKE100	T4H342GKE100
C4H348GKE100	H4H348GKE100	T4H348GKE100
C4H360GKD200	H4H360GKD200	T4H360GKD200

**DEATH, PERSONAL INJURY, AND/OR PROPERTY DAMAGE HAZARD**

Failure to carefully read and follow this warning could result in equipment malfunction, property damage, personal injury and/or death.

Installation or repairs made by unqualified persons could result in equipment malfunction, property damage, personal injury and/or death.

The information contained in this manual is intended for use by a qualified service technician familiar with safety procedures and equipped with the proper tools and test instruments.

Installation must conform with local building codes and with the National Electrical Code NFPA70 current edition or Canadian Electrical Code Part 1 CSA C.22.1.

OUTDOOR UNIT MODEL NUMBER IDENTIFICATION GUIDE (single phase)											
Digit Position:	1	2	3	4	5, 6	7	8	9	10	11	12
Example Part Number:	C,H,T	4	H	3	18	G	K	D	2	0	0
Product Family		<b>REFRIGERANT</b>		<b>TYPE</b>		<b>NOMINAL EFFICIENCY</b>		<b>NOMINAL CAPACITY</b>		<b>FEATURES</b>	
4 = R-410A		A = Air Conditioner		H = Heat Pump		3 = 13 SEER		4 = 14 SEER		5 = 15 SEER	
A = Air Conditioner		H = Heat Pump		3 = 13 SEER		4 = 14 SEER		5 = 15 SEER		6 = 16 SEER	
H = Heat Pump		3 = 13 SEER		4 = 14 SEER		5 = 15 SEER		6 = 16 SEER		7 = 17 SEER	
3 = 13 SEER		4 = 14 SEER		5 = 15 SEER		6 = 16 SEER		7 = 17 SEER		8 = 18 SEER	
4 = 14 SEER		5 = 15 SEER		6 = 16 SEER		7 = 17 SEER		8 = 18 SEER		18 = 18,000 BTUH = 1½ tons	
5 = 15 SEER		6 = 16 SEER		7 = 17 SEER		8 = 18 SEER		18 = 18,000 BTUH = 1½ tons		24 = 24,000 BTUH = 2 tons	
6 = 16 SEER		7 = 17 SEER		8 = 18 SEER		18 = 18,000 BTUH = 1½ tons		24 = 24,000 BTUH = 2 tons		30 = 30,000 BTUH = 2½ tons	
7 = 17 SEER		18 = 18,000 BTUH = 1½ tons		24 = 24,000 BTUH = 2 tons		30 = 30,000 BTUH = 2½ tons		36 = 36,000 BTUH = 3 tons		42 = 42,000 BTUH = 3½ tons	
8 = 18 SEER		24 = 24,000 BTUH = 2 tons		30 = 30,000 BTUH = 2½ tons		36 = 36,000 BTUH = 3 tons		42 = 42,000 BTUH = 3½ tons		48 = 48,000 BTUH = 4 tons	
18 = 18,000 BTUH = 1½ tons		24 = 24,000 BTUH = 2 tons		30 = 30,000 BTUH = 2½ tons		36 = 36,000 BTUH = 3 tons		42 = 42,000 BTUH = 3½ tons		48 = 48,000 BTUH = 4 tons	
24 = 24,000 BTUH = 2 tons		30 = 30,000 BTUH = 2½ tons		36 = 36,000 BTUH = 3 tons		42 = 42,000 BTUH = 3½ tons		48 = 48,000 BTUH = 4 tons		60 = 60,000 BTUH = 5 tons	
30 = 30,000 BTUH = 2½ tons		36 = 36,000 BTUH = 3 tons		42 = 42,000 BTUH = 3½ tons		48 = 48,000 BTUH = 4 tons		60 = 60,000 BTUH = 5 tons		A = Standard Grille	
36 = 36,000 BTUH = 3 tons		42 = 42,000 BTUH = 3½ tons		48 = 48,000 BTUH = 4 tons		60 = 60,000 BTUH = 5 tons		A = Standard Grille		G = Coil Guard Grille	
42 = 42,000 BTUH = 3½ tons		48 = 48,000 BTUH = 4 tons		60 = 60,000 BTUH = 5 tons		A = Standard Grille		G = Coil Guard Grille		C = Coastal	
48 = 48,000 BTUH = 4 tons		60 = 60,000 BTUH = 5 tons		A = Standard Grille		G = Coil Guard Grille		C = Coastal		K = 208/230-1-60	
60 = 60,000 BTUH = 5 tons		A = Standard Grille		G = Coil Guard Grille		C = Coastal		K = 208/230-1-60		Sales Code	
A = Standard Grille		G = Coil Guard Grille		C = Coastal		K = 208/230-1-60		Sales Code		Engineering Revision	
G = Coil Guard Grille		C = Coastal		K = 208/230-1-60		Sales Code		Engineering Revision		Extra Digit	
C = Coastal		K = 208/230-1-60		Sales Code		Engineering Revision		Extra Digit		Extra Digit	
K = 208/230-1-60		Sales Code		Engineering Revision		Extra Digit		Extra Digit			
Sales Code		Engineering Revision		Extra Digit		Extra Digit					
Engineering Revision		Extra Digit		Extra Digit							
Extra Digit		Extra Digit									
Extra Digit											

ACCESSORIES PART NUMBER IDENTIFICATION GUIDE									
Digit Position:	1	2	3	4	5	6, 7	8, 9	10, 11	
Example Part Number:	N	A	S	A	0	01	01	CH	
N = Non-Branded		<b>BRANDING</b>		A = Accessory		<b>PRODUCT GROUP</b>		S = Split System (AC & HP)	
A = Accessory		S = Split System (AC & HP)		A = Original		B = 2nd Generation		0 = Generic or Not Applicable	
S = Split System (AC & HP)		A = Original		B = 2nd Generation		0 = Generic or Not Applicable		2 = R-22	
A = Original		B = 2nd Generation		0 = Generic or Not Applicable		2 = R-22		4 = R-410A	
B = 2nd Generation		0 = Generic or Not Applicable		2 = R-22		4 = R-410A		<b>REFRIGERANT</b>	
0 = Generic or Not Applicable		2 = R-22		4 = R-410A		<b>REFRIGERANT</b>		Product Identifier Number	
2 = R-22		4 = R-410A		<b>REFRIGERANT</b>		Product Identifier Number		Package Quantity	
4 = R-410A		<b>REFRIGERANT</b>		Product Identifier Number		Package Quantity		Type of Kit (Example: CH = Crankcase Heater)	
<b>REFRIGERANT</b>		Product Identifier Number		Package Quantity		Type of Kit (Example: CH = Crankcase Heater)			
Product Identifier Number		Package Quantity		Type of Kit (Example: CH = Crankcase Heater)					
Package Quantity		Type of Kit (Example: CH = Crankcase Heater)							
Type of Kit (Example: CH = Crankcase Heater)									

## R-410A QUICK REFERENCE GUIDE

---

- R-410A refrigerant operates at 50% - 70% higher pressures than R-22. Be sure that servicing equipment and replacement components are designed to operate with R-410A.
- R-410A refrigerant cylinders are rose colored.
- Recovery cylinder service pressure rating must be 400 psig, DOT 4BA400 or DOT BW400.
- R-410A systems should be charged with liquid refrigerant. Use a commercial type metering device in the manifold hose when charging into suction line with compressor operating.
- Manifold sets should be 750 psig high-side and 200 psig low-side with 520 psig low-side retard.
- Use hoses with 750 psig service pressure rating.
- Leak detectors should be designed to detect HFC refrigerant.
- R-410A, as with other HFC refrigerants, is only compatible with POE oils.
- Vacuum pumps will not remove moisture from oil.
- Do not use liquid line filter-driers with rated working pressures less than 600 psig.
- Do not install a suction line filter-drier in liquid line.
- POE oils absorb moisture rapidly. Do not expose oil to atmosphere.
- POE oils may cause damage to certain plastics and roofing materials.
- Wrap all filter-driers and service valves with wet cloth when brazing.
- A liquid line filter-drier is required on every unit.
- Do not use with an R-22 TXV.
- If indoor unit is equipped with an R-22 TXV, it must be changed to an R-410A TXV.
- Never open system to atmosphere while it is under a vacuum.
- When system must be opened for service, break vacuum with dry nitrogen and replace all filter-driers. Evacuate to 500 microns before recharging.
- Do not vent R-410A into the atmosphere.
- Do not use capillary tube indoor coils.
- Observe all **WARNINGS**, **CAUTIONS**, **NOTES**, and **bold** text.

Model Sizes: 18, 24, 30, 36, 42, 48, 60

CONNECTION DIAGRAM

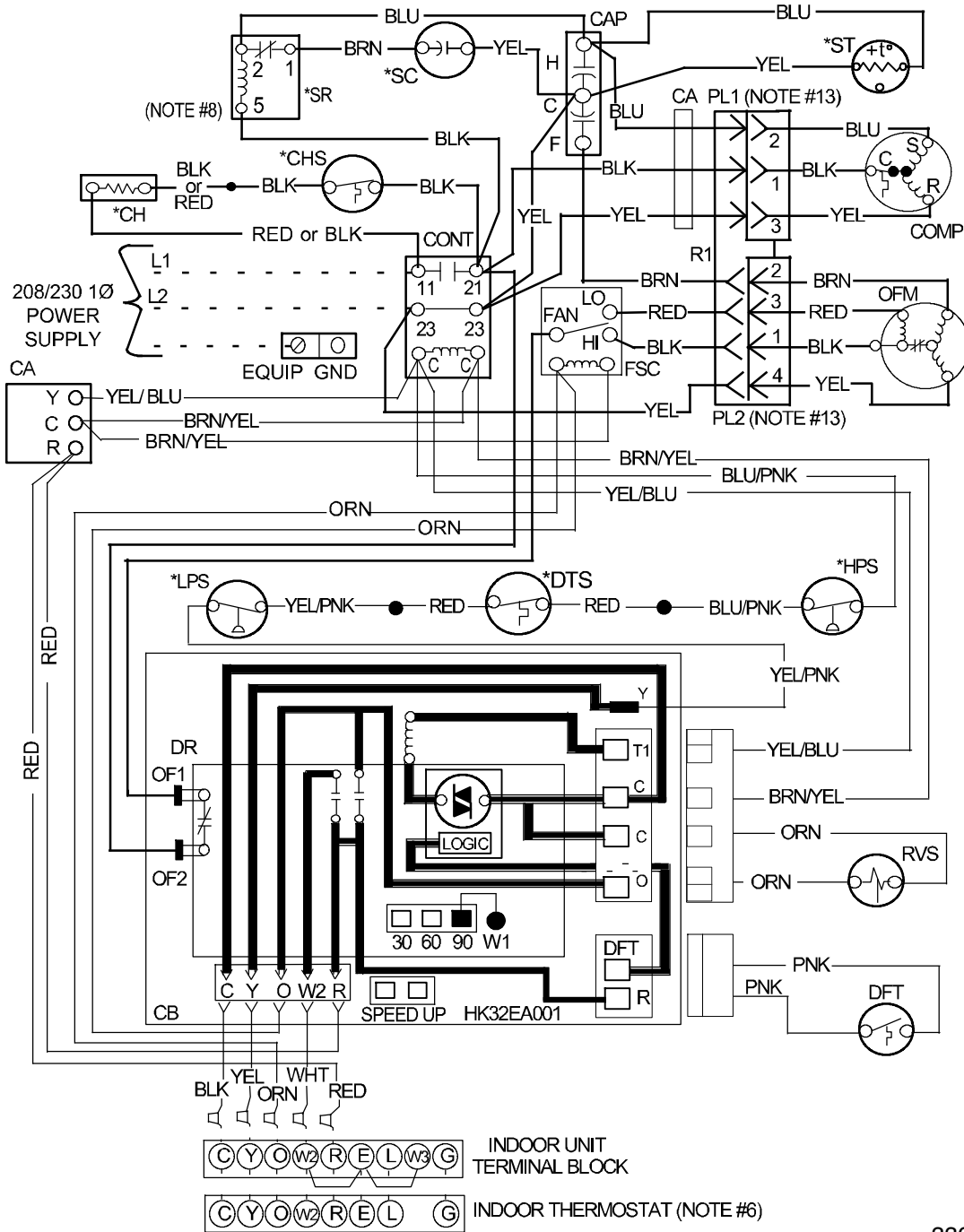

330751-101\_D

NOTES:

1. Symbols are electrical representation only.
2. Compressor and fan motor furnished with inherent thermal protection.
3. To be wired in accordance with National Electric N.E.C. and local codes.
4. N.E.C. class 2, 24 V circuit, min. 40 VA required, 60 VA on units installed with LLS.
5. Use copper conductors only. Use conductors suitable for at least 75°C (167°F).
6. Must use thermostat and sub-base as stated in pre-sale literature.
7. If indoor section has a transformer with a grounded secondary, connect the grounded side to the BRN/YEL lead.
8. When start relay and start capacitor are installed, start thermistor is not used.
9. If any of the original wire, as supplied, must be replaced, use the same or equivalent wire.
10. Check all electrical connections inside control box for tightness.
11. Do not attempt to operate unit until service valves have been opened.
12. Do not rapid cycle compressor. Compressor must be off 3 minutes to allow pressures to equalize between high and low side before starting.
13. Not for interrupting current.

LEGEND-

—	FACTORY POWER WIRING	COMP	COMPRESSOR
—	FACTORY CONTROL WIRING	CONT	CONTACTOR
- - -	FIELD CONTROL WIRING	DFT	DEFROST THERMOSTAT
- - -	FIELD POWER WIRING	DR	DEFROST RELAY AND CIRCUITRY
—	CONDUCTOR ON CIRCUIT BOARD	*DTS	DISCHARGE TEMP SWITCH
○	COMPONENT CONNECTION	FSC	FAN SPEED CONTROL
⊕	FIELD SPICE	*HPS	HIGH PRESSURE SWITCH
●	JUNCTION	*LLS	LIQ LINE SOLENOID VALVE
⊕	PLUG RECEPTACLE	*LPS	LOW PRESSURE SWITCH
CA	COMFORT ALERT	OFM	OUTDOOR FAN MOTOR
CAP	CAPACITOR (DUAL RUN)	PL1	COMPRESSOR PLUG
CB	CIRCUIT BOARD	PL2	OUTDOOR FAN PLUG
*CH	CRANKCASE HEATER	R1	RECEPTACLE
*CHS	CRANKCASE HEATER SWITCH	RVS	REVERSING VALVE SOLENOID
		*SC	START CAPACITOR
		*SR	START RELAY
		*ST	START THERMISTOR

\* MAY BE FACTORY INSTALLED

Model Sizes: 18, 24, 30, 36, 42, 48, 60

**SCHEMATIC DIAGRAM  
(LADDER FORM)**

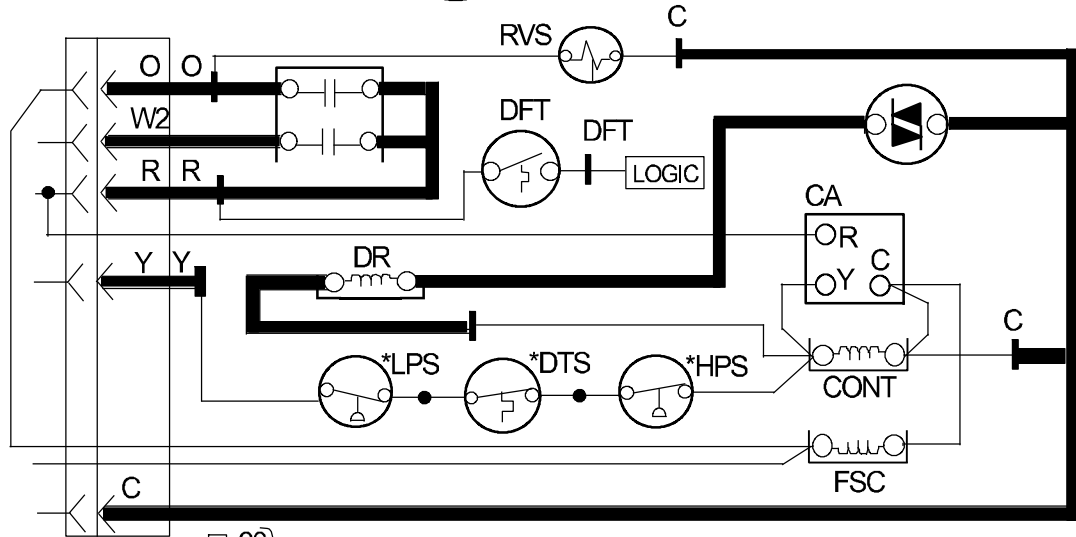
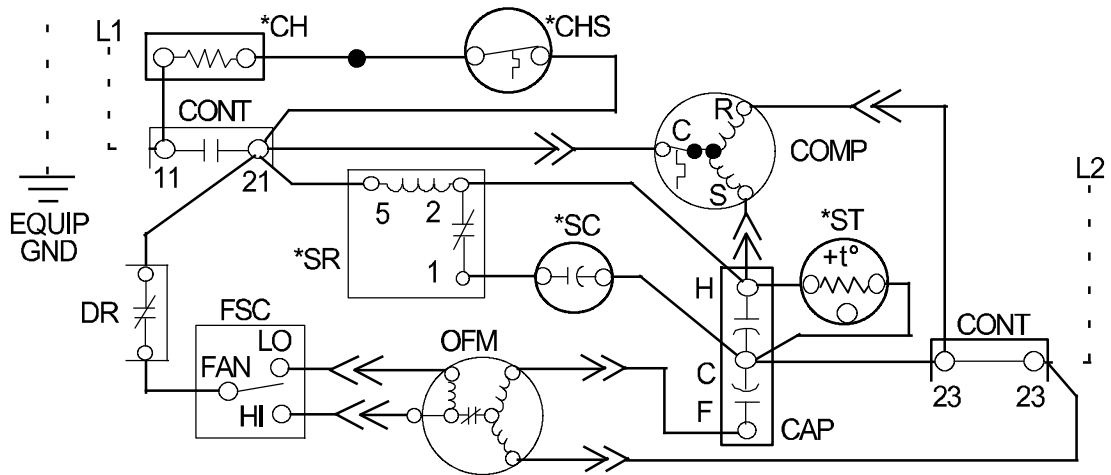

- 90
  - 60
  - 30
- FIELD SELECTED TIME PERIOD  
BETWEEN DEFROST CYCLES (MINUTES)
- SPEED UP   JUMPED TEST PINS (USE METAL OBJECT), FIELD SPEED-UP CYCLE
- HEAT CYCLE: 90 MIN. ACCELERATED TO 21 SEC.  
60 MIN. ACCELERATED TO 14 SEC.  
30 MIN. ACCELERATED TO 7 SEC.
- DEFROST CYCLE: 10 MIN. ACCELERATED TO 2 SEC.

330751-101\_D

**NOTES:**

1. Symbols are electrical representation only.
2. Compressor and fan motor furnished with inherent thermal protection.
3. To be wired in accordance with National Electric N.E.C. and local codes.
4. N.E.C. class 2, 24 V circuit, min. 40 VA required, 60 VA on units installed with LLS.
5. Use copper conductors only. Use conductors suitable for at least 75°C (167°F).
6. Must use thermostat and sub-base as stated in pre-sale literature.
7. If indoor section has a transformer with a grounded secondary, connect the grounded side to the BRN/YEL lead.
8. When start relay and start capacitor are installed, start thermistor is not used.
9. If any of the original wire, as supplied, must be replaced, use the same or equivalent wire.
10. Check all electrical connections inside control box for tightness.
11. Do not attempt to operate unit until service valves have been opened.
12. Do not rapid cycle compressor. Compressor must be off 3 minutes to allow pressures to equalize between high and low side before starting.
13. Not for interrupting current.

**-LEGEND-**

—	FACTORY POWER WIRING	COMP	COMPRESSOR
—	FACTORY CONTROL WIRING	CONT	CONTACTOR
- -	FIELD CONTROL WIRING	DFT	DEFROST THERMOSTAT
- -	FIELD POWER WIRING	DR	DEFROST RELAY AND CIRCUITRY
—	CONDUCTOR ON CIRCUIT BOARD	*DTS	DISCHARGE TEMP SWITCH
○	COMPONENT CONNECTION	FSC	FAN SPEED CONTROL
⊕	FIELD SPLICE	*HPS	HIGH PRESSURE SWITCH
●	JUNCTION	*LLS	LOW LINE SOLENOID VALVE
⊖	PLUG RECEPTACLE	*LPS	LOW PRESSURE SWITCH
⊕	CA	OFM	OUTDOOR FAN MOTOR
⊖	CB	PL1	COMPRESSOR PLUG
⊕	*CH	PL2	OUTDOOR FAN PLUG
⊖	*CHS	R1	RECEPTACLE
		RVS	REVERSING VALVE SOLENOID
		*SC	START CAPACITOR
		*SR	START RELAY
		*ST	START THERMISTOR

\* MAY BE FACTORY INSTALLED

R-410A CHARGING CHART												
Measured Liquid Pressure (psig)	Rating Plate (required) Subcooling Temperature °F (°C)											
	°F	(°C)	°F	(°C)	°F	(°C)	°F	(°C)	F	(°C)	F	(°C)
	6	3	8	4	10	6	12	7	14	8	16	9
R-410A Required Liquid Line Temperature °F (°C)												
251	78	26	76	24	74	23	72	22	70	21	68	20
259	80	27	78	26	76	24	74	23	72	22	70	21
266	82	28	80	27	78	26	76	24	74	23	72	22
274	84	29	82	28	80	27	78	26	76	24	74	23
283	86	30	84	29	82	28	80	27	78	26	76	24
291	88	31	86	30	84	29	82	28	80	27	78	26
299	90	32	88	31	86	30	84	29	82	28	80	27
308	92	33	90	32	88	31	86	30	84	29	82	28
317	94	34	92	33	90	32	88	31	86	30	84	29
326	96	36	94	34	92	33	90	32	88	31	86	30
335	98	37	96	36	94	34	92	33	90	32	88	31
345	100	38	98	37	96	36	94	34	92	33	90	32
364	104	40	102	39	100	38	98	37	96	36	94	34
374	106	41	104	40	102	39	100	38	98	37	96	36
384	108	42	106	41	104	40	102	39	100	38	98	37
395	110	43	108	42	106	41	104	40	102	39	100	38
406	112	44	110	43	108	42	106	41	104	40	102	39
416	114	46	112	44	110	43	108	42	106	41	104	40
427	116	47	114	46	112	44	110	43	108	42	106	41
439	118	48	116	47	114	46	112	44	110	43	108	42
450	120	49	118	48	116	47	114	46	112	44	110	43
462	122	50	120	49	118	48	116	47	114	46	112	44
474	124	51	122	50	120	49	118	48	116	47	114	46

## MULTIPLYING FACTORS

- † Total capacities are net (I.D. blower heat subtracted) system capacities based on 25' line set. If additional tubing length and/or indoor unit is located above outdoor unit, a slight variation in capacity may occur.
- †† At TVA rating indoor condition (75 ° F db, 63 ° F wb), all other indoor air temperatures are at 80 ° F db. If additional tubing length and/or indoor unit is located above outdoor unit, a slight variation in capacity may occur.
- \* System amps are total of indoor and outdoor amps.
- ‡ Chart data is for 80° F indoor dry bulb. For indoor db temperatures other than 80° F, measure Indoor db and Indoor CFM, and plug these into the formula below. Measure outdoor db and indoor wet bulb, apply these to the chart above, find MBh and S/T, and plug these into the formula below. (Note: if indoor db is the only thing changing, total capacity, MBh, stays the same.)

$$\text{Sensible Capacity at Indoor db LOWER than } 80 \text{ } ^\circ \text{F} = (\text{MBh} \times \text{S/T}) - \left( \frac{(\text{80} - \text{Indoor db}) \times 835 \times \text{Indoor CFM}}{1000} \right)$$

$$\text{Sensible Capacity at Indoor db HIGHER than } 80 \text{ } ^\circ \text{F} = (\text{MBh} \times \text{S/T}) + \left( \frac{(\text{Indoor db} - 80) \times 835 \times \text{Indoor CFM}}{1000} \right)$$

COOLING		18 Size With FS(M,U)4X18 Indoor																								
		Outdoor Ambient Temperature - Degrees F, Dry Bulb							Entering Indoor Temperature - Degrees F, Wet Bulb																	
		75	85						95							105		115								
CFM		72	67	63††	62	57	72	67	63††	62	57	72	67	63††	62	57	72	67	63††	62	57					
	MBHt	20.50	18.60	17.24	16.89	16.29	19.51	17.69	16.37	16.04	15.62	18.48	16.72	15.45	15.16	14.91	17.37	15.70	14.49	14.24	14.15	16.20	14.60	13.45	13.33	
	S/T†	0.51	0.70	0.73	0.92	1.00	0.52	0.71	0.74	0.94	1.00	0.53	0.73	0.76	0.97	1.00	0.54	0.75	0.78	0.99	1.00	0.55	0.78	0.81	1.00	1.00
525	AMPS*	5.81	5.85	5.89	5.89	5.90	6.48	6.53	6.56	6.56	6.57	7.23	7.27	7.30	7.30	7.31	8.04	8.08	8.12	8.12	8.12	8.94	8.99	9.01	9.01	
	HI PR	268	266	264	263	263	309	307	305	304	304	355	352	350	350	349	405	402	400	400	400	460	457	455	455	
	LO PR	155	142	132	130	126	157	144	135	133	129	160	147	137	135	133	162	149	139	138	137	165	152	142	141	141
	MBHt	20.89	18.96	17.57	17.25	16.95	19.86	18.00	16.67	16.39	16.24	18.78	17.00	15.72	15.49	15.48	17.64	15.94	14.72	14.68	14.68	16.42	14.80	13.65	13.81	13.81
	S/T†	0.53	0.73	0.76	0.96	1.00	0.54	0.75	0.78	0.98	1.00	0.54	0.77	0.79	1.00	1.00	0.56	0.79	0.82	1.00	1.00	0.57	0.82	0.85	1.00	1.00
600	AMPS*	5.93	5.98	6.01	6.02	6.02	6.61	6.65	6.68	6.68	6.69	7.35	7.39	7.42	7.43	7.43	8.17	8.21	8.24	8.24	8.24	9.07	9.11	9.14	9.14	9.14
	HI PR	268	266	264	264	264	310	307	305	305	305	355	353	351	350	350	405	403	401	401	401	460	458	456	456	456
	LO PR	158	145	136	134	132	161	147	138	136	135	163	150	140	138	138	165	152	142	142	142	168	154	144	146	146
	MBHt	21.17	19.23	17.83	17.57	17.50	20.12	18.24	16.89	16.75	16.75	19.00	17.20	15.91	15.96	15.96	17.83	16.11	14.88	15.12	15.12	16.57	14.95	13.79	14.21	14.21
	S/T†	0.54	0.76	0.79	1.00	1.00	0.55	0.78	0.81	1.00	1.00	0.56	0.80	0.83	1.00	1.00	0.57	0.83	0.86	1.00	1.00	0.59	0.86	0.89	1.00	1.00
675	AMPS*	6.06	6.10	6.14	6.14	6.14	6.73	6.78	6.81	6.81	6.81	7.48	7.52	7.55	7.55	7.55	8.29	8.34	8.37	8.36	8.36	9.19	9.24	9.27	9.26	9.26
	HI PR	269	267	265	265	265	311	308	306	306	306	356	353	351	351	351	406	403	401	402	402	461	458	456	457	457
	LO PR	161	148	138	137	136	163	150	140	139	139	165	152	142	143	143	168	154	144	146	146	170	157	146	150	150
HEATING		18 Size With FS(M,U)4X18 Indoor																								
		Outdoor Ambient Temperature - Degrees F, Dry Bulb							Entering Indoor Temperature - Degrees F, Dry Bulb																	
		-3	7						17							27		37		47		57		67		
CFM		65	70	75	65	70	75	65	70	75	65	70	75	65	70	75	65	70	75	65	70	75	65	70	75	
	MBHt	6.61	6.29	5.96	8.47	8.18	7.87	10.49	10.20	9.91	12.71	12.39	12.10	15.25	14.87	14.53	18.01	17.64	17.27	21.07	20.64	20.23	23.90	23.62	23.30	
	T/R	13.40	12.80	12.30	17.30	16.80	16.30	21.50	21.10	20.70	26.30	25.90	25.50	31.90	31.40	30.90	38.10	37.60	37.10	45.20	44.60	44.00	51.80	51.60	51.30	
525	AMPS*	5.30	5.50	5.70	5.53	5.75	5.98	5.76	6.00	6.26	6.02	6.28	6.55	6.35	6.62	6.91	6.75	7.04	7.34	7.23	7.54	7.86	7.60	7.96	8.32	
	HI PR	231	246	263	246	262	280	263	281	299	284	302	321	311	329	348	342	362	382	380	400	421	411	435	459	
	LO PR	40	41	41	52	52	53	65	66	66	80	81	81	97	98	98	116	117	117	137	137	138	155	157	159	
	MBHt	6.77	6.46	6.12	8.66	8.37	8.08	10.69	10.41	10.12	12.97	12.62	12.33	15.54	15.21	14.82	18.36	18.00	17.62	21.41	21.06	20.67	24.06	23.79	23.50	
	T/R	12.00	11.50	11.00	15.40	15.00	14.60	19.10	18.80	18.40	23.40	23.00	22.60	28.30	27.90	27.40	33.70	33.40	32.90	39.80	39.40	39.00	45.10	45.00	44.80	
600	AMPS*	5.38	5.58	5.78	5.57	5.80	6.03	5.77	6.02	6.28	6.01	6.27	6.54	6.30	6.58	6.86	6.66	6.95	7.25	7.03	7.36	7.71	7.38	7.72	8.07	
	HI PR	227	242	259	240	257	274	256	273	291	275	292	311	299	318	336	328	347	367	358	380	403	388	410	433	
	LO PR	40	41	41	52	52	52	65	66	66	80	81	81	97	97	98	116	116	117	136	137	137	152	154	156	
	MBHt	6.92	6.61	6.27	8.84	8.53	8.22	10.87	10.59	10.30	13.19	12.86	12.54	15.80	15.46	15.08	18.65	18.28	17.90	21.54	21.29	20.94	24.09	23.87	23.61	
	T/R	10.80	10.40	10.00	13.90	13.60	13.20	17.20	16.90	16.60	21.10	20.70	20.40	25.40	25.10	24.70	30.30	29.90	29.50	35.30	35.20	34.90	39.80	39.80	39.70	
675	AMPS*	5.46	5.66	5.86	5.64	5.87	6.10	5.82	6.06	6.32	6.03	6.29	6.55	6.30	6.57	6.84	6.63	6.91	7.21	6.93	7.25	7.58	7.25	7.58	7.92	
	HI PR	224	239	256	236	252	270	250	267	285	268	285	304	290	309	327	317	336	356	343	365	386	370	392	415	
	LO PR	40	40	41	52	52	52	65	65	66	80	81	81	97	97	98	115	116	116	134	135	137	150	152	154	



COOLING		24 Size With FS(M,U)4X24*** Indoor																								
		Outdoor Ambient Temperature - Degrees F, Dry Bulb								Entering Indoor Temperature - Degrees F, Wet Bulb																
		75		85		95		105		115		75		85		95		105		115						
		72	67	63††	62	57	72	67	63††	62	57	72	67	63††	62	57	72	67	63††	62	57					
700	CFM	26.97	24.65	22.84	22.50	21.73	25.72	23.49	21.84	21.42	20.87	24.41	22.26	20.68	20.30	19.96	23.03	20.97	19.46	19.14	19.00	21.54	19.59	18.16	17.96	17.96
	MBH†	0.51	0.70	0.72	0.91	1.00	0.52	0.71	0.74	0.93	1.00	0.52	0.72	0.75	0.95	1.00	0.53	0.74	0.77	0.98	1.00	0.54	0.77	0.79	1.00	1.00
	S/T‡	7.21	7.21	7.22	7.21	7.22	8.09	8.10	8.10	8.10	8.11	9.07	9.08	9.09	9.09	9.09	10.16	10.17	10.18	10.18	10.18	11.36	11.37	11.39	11.39	11.39
	AMPS*	281	278	275	275	274	324	320	318	317	316	371	367	365	364	363	422	418	416	415	415	479	475	473	472	473
	HI PR	154	141	131	129	125	156	143	133	131	128	188	145	135	133	131	161	148	138	136	135	164	150	140	139	139
800	CFM	27.42	25.09	23.37	22.96	22.57	26.13	23.88	22.22	21.86	21.66	24.76	22.60	21.02	20.72	20.70	24.27	21.27	19.76	19.67	19.67	21.80	19.84	18.41	18.57	18.57
	MBH†	0.53	0.73	0.75	0.95	1.00	0.53	0.74	0.77	0.97	1.00	0.54	0.76	0.79	1.00	1.00	0.55	0.78	0.81	1.00	1.00	0.57	0.81	0.83	1.00	1.00
	S/T‡	7.36	7.36	7.37	7.37	7.37	8.25	8.25	8.26	8.26	8.26	9.22	9.23	9.24	9.24	9.24	10.32	10.32	10.34	10.33	10.33	11.50	11.52	11.53	11.54	11.54
	AMPS*	282	279	276	276	275	325	321	319	318	318	371	368	365	365	365	422	418	416	415	415	479	476	473	474	474
	HI PR	157	144	134	132	130	159	146	136	134	133	182	148	138	137	137	162	150	140	140	140	166	153	143	144	144
900	CFM	27.75	25.40	23.68	23.36	23.27	26.42	24.16	22.50	22.32	22.31	26.10	22.85	21.26	21.30	21.30	24.55	21.48	19.97	20.23	20.23	22.87	20.02	18.59	19.07	19.07
	MBH†	0.54	0.76	0.78	0.99	1.00	0.55	0.77	0.80	1.00	1.00	0.55	0.79	0.82	1.00	1.00	0.56	0.82	0.84	1.00	1.00	0.58	0.85	0.87	1.00	1.00
	S/T‡	7.52	7.52	7.52	7.52	7.52	8.40	8.40	8.41	8.41	8.41	9.08	9.39	9.39	9.39	9.39	10.47	10.49	10.48	10.48	10.48	12.06	11.68	11.68	11.68	11.68
	AMPS*	282	279	277	276	276	325	322	319	319	319	308	369	366	366	366	422	418	418	418	418	476	476	474	475	475
	HI PR	160	147	137	135	135	162	149	139	138	138	163	151	140	141	141	165	153	142	145	145	167	155	145	149	149
HEATING	24 Size With FS(M,U)4X24*** Indoor																									
	Outdoor Ambient Temperature - Degrees F, Dry Bulb										Entering Indoor Temperature - Degrees F, Dry Bulb															
	-3		7		17		27		37		47		57		67		75		85		95					
	65	70	75	65	70	75	65	70	75	65	70	75	65	70	75	65	70	75	65	70	75					
700	CFM	9.58	9.29	8.96	11.98	11.70	11.40	14.58	14.30	14.02	17.51	17.18	16.85	20.82	20.47	20.14	24.20	23.95	23.63	27.14	26.95	26.71	30.15	30.01	29.80	
	MBH†	14.30	14.00	13.60	18.00	17.70	17.40	22.10	21.90	21.60	26.80	26.50	26.20	32.10	31.80	31.60	37.70	37.60	37.40	42.70	42.70	42.70	47.80	48.00	48.10	
	T/R	6.62	6.93	7.24	6.91	7.24	7.59	7.21	7.58	7.96	7.60	7.98	8.37	8.08	8.48	8.90	8.51	8.97	9.44	8.95	9.42	9.91	9.44	9.95	10.46	
	AMPS*	233	250	267	248	265	283	265	283	301	286	305	324	312	331	352	336	358	381	361	384	408	389	414	438	
	HI PR	39	39	39	50	50	50	62	63	63	77	77	77	92	93	93	108	110	111	122	124	125	136	138	140	
800	CFM	9.77	9.48	9.15	12.19	11.91	11.61	14.81	14.53	14.25	17.80	17.46	17.13	21.14	20.79	20.44	24.17	24.00	23.84	26.94	26.83	26.68	29.60	29.61	29.54	
	MBH†	12.70	12.50	12.10	16.00	15.70	15.50	19.50	19.30	19.10	23.70	23.40	23.20	28.30	28.10	27.90	32.70	32.70	32.60	36.70	36.80	37.00	40.60	41.00	41.20	
	T/R	6.68	7.00	7.31	6.94	7.28	7.63	7.21	7.57	7.95	7.56	7.93	8.32	8.00	8.39	8.80	8.32	8.76	9.23	8.70	9.16	9.64	9.08	9.58	10.09	
	AMPS*	229	245	262	242	259	277	257	275	293	277	295	314	300	319	339	319	341	363	341	364	387	363	388	413	
	HI PR	38	39	39	50	50	50	62	62	63	76	77	77	92	92	93	106	108	109	119	121	123	131	133	136	
900	CFM	9.94	9.65	9.33	12.37	12.09	11.80	15.03	14.73	14.45	18.06	17.71	17.37	21.40	21.06	20.71	24.07	23.97	23.82	26.59	26.60	26.53	28.87	29.03	29.10	
	MBH†	11.50	11.20	11.00	14.40	14.20	13.90	17.60	17.40	17.20	21.20	21.00	20.80	25.40	25.20	25.00	28.70	28.90	28.90	31.90	32.20	32.40	34.80	35.40	35.80	
	T/R	6.77	7.08	7.40	7.00	7.34	7.69	7.25	7.60	7.98	7.57	7.94	8.32	7.95	8.37	8.77	8.22	8.66	9.10	8.55	9.00	9.48	8.84	9.34	9.85	
	AMPS*	226	242	259	237	254	272	251	269	287	270	288	306	290	310	330	307	328	350	326	348	371	343	368	393	
	HI PR	38	39	39	49	50	50	62	62	63	76	77	77	92	92	93	104	106	107	115	118	120	125	129	132	

COOLING		030 Size Outdoor With FS(M,U)4P30*A* Indoor Cooling																								
		Outdoor Ambient Temperature - Degrees F, Dry Bulb																								
		75					85					95					105		115							
CFM	57	62	63H†	67	72	57	62	63H†	67	72	57	62	63H†	67	72	57	62	63H†	67	72						
	28.19	29.59	30.24	32.79	36.04	27.05	28.10	28.70	31.16	34.51	25.76	26.49	27.05	29.41	32.77	23.68	23.93	24.46	27.49	30.80	21.79	21.84	21.58	24.63	28.49	
	1.00	0.91	0.72	0.70	0.52	1.00	0.93	0.74	0.71	0.52	1.00	0.95	0.76	0.73	0.53	1.00	1.00	0.79	0.75	0.54	1.00	1.00	0.83	0.79	0.55	
875	9.43	9.47	9.49	9.56	9.67	10.38	10.42	10.45	10.55	10.67	11.45	11.49	11.52	11.66	11.79	12.47	12.49	12.52	12.87	13.06	13.81	13.81	13.79	14.00	14.51	
	2.75	2.78	2.79	2.83	2.89	3.17	3.19	3.21	3.27	3.33	3.63	3.65	3.67	3.74	3.82	4.06	4.07	4.09	4.25	4.34	4.60	4.61	4.60	4.70	4.91	
	1.21	1.26	1.29	1.38	1.49	1.25	1.29	1.31	1.41	1.52	1.29	1.32	1.33	1.43	1.56	1.35	1.36	1.37	1.46	1.59	1.41	1.42	1.42	1.50	1.63	
	29.47	30.35	30.95	33.51	36.70	28.26	28.81	29.34	31.88	35.16	26.92	27.18	27.62	30.00	33.39	24.99	25.05	25.16	28.03	31.40	22.89	22.97	22.32	25.19	29.09	
	1.00	0.95	0.75	0.72	0.53	1.00	0.97	0.77	0.74	0.54	1.00	1.00	0.79	0.76	0.54	1.00	1.00	0.82	0.78	0.56	1.00	1.00	0.87	0.83	0.57	
1000	9.63	9.66	9.67	9.74	9.86	10.60	10.62	10.64	10.74	10.86	11.69	11.70	11.72	11.86	11.98	12.74	12.75	12.75	13.09	13.24	14.03	14.03	13.99	14.23	14.70	
	2.78	2.80	2.80	2.85	2.91	3.20	3.22	3.23	3.28	3.35	3.67	3.68	3.69	3.76	3.83	4.12	4.12	4.12	4.27	4.36	4.64	4.64	4.62	4.73	4.93	
	1.27	1.30	1.32	1.41	1.51	1.30	1.32	1.34	1.44	1.55	1.34	1.35	1.36	1.46	1.58	1.40	1.40	1.40	1.49	1.62	1.46	1.46	1.44	1.53	1.65	
	30.57	31.02	31.52	34.05	37.18	29.27	29.43	29.83	32.39	35.63	27.88	27.92	28.05	30.48	33.84	26.31	26.34	26.34	28.43	31.82	23.93	23.97	22.82	25.84	29.52	
	1.00	0.98	0.78	0.75	0.54	1.00	1.01	0.80	0.77	0.55	1.00	1.00	0.82	0.79	0.56	1.00	1.00	0.85	0.82	0.57	1.00	1.00	0.91	0.86	0.59	
1125	9.83	9.84	9.85	9.93	10.05	10.81	10.82	10.83	10.92	11.05	11.91	11.91	11.91	12.04	12.16	13.12	13.12	13.12	13.00	13.29	13.42	14.29	14.29	14.19	14.51	14.87
	2.80	2.81	2.82	2.86	2.93	3.23	3.24	3.24	3.30	3.36	3.71	3.71	3.71	3.77	3.84	4.21	4.21	4.21	4.16	4.29	4.37	4.68	4.69	4.64	4.78	4.94
	1.31	1.33	1.34	1.43	1.54	1.35	1.35	1.36	1.46	1.57	1.38	1.39	1.39	1.49	1.61	1.43	1.43	1.43	1.42	1.51	1.64	1.49	1.49	1.45	1.55	1.67

HEATING		030 Size Outdoor With FS(M,U)4P30*A* Indoor Heating																						
		Outdoor Ambient Temperature - Degrees F, Dry Bulb																						
		-3					7					17					27		47		57		67	
CFM	65	70	75	65	70	75	65	70	75	65	70	75	65	70	75	65	70	75	65	70	75	65	70	75
	10.66	10.18	9.68	13.93	13.46	12.96	17.49	17.00	16.48	21.91	21.45	20.43	25.80	25.38	25.00	30.03	29.57	29.10	34.69	34.19	33.68	39.03	38.55	38.06
	12.10	11.60	11.00	15.80	15.30	14.70	19.90	19.30	18.70	24.90	24.40	23.10	29.40	28.80	28.30	34.20	33.60	33.00	39.50	38.80	38.10	44.40	43.80	43.10
875	8.46	8.80	9.16	8.84	9.20	9.57	9.22	9.59	9.98	9.70	10.09	10.43	10.12	10.56	11.03	10.62	11.08	11.56	11.11	11.59	12.09	11.56	12.04	12.55
	2.24	2.39	2.55	2.39	2.55	2.71	2.56	2.72	2.89	2.79	2.96	3.11	3.01	3.20	3.40	3.27	3.46	3.66	3.62	3.72	3.93	3.74	3.94	4.15
	3.7	3.7	3.7	4.7	4.8	4.8	5.9	5.9	6.0	7.3	7.3	7.4	8.8	8.8	8.9	10.5	10.6	10.6	12.3	12.4	12.5	13.9	14.0	14.1
	10.88	10.40	9.89	14.17	13.71	13.21	17.79	17.29	16.79	22.22	21.82	20.85	26.15	25.73	25.34	30.41	30.00	29.52	35.02	34.56	34.11	39.03	38.61	38.16
	10.80	10.30	9.80	14.10	13.60	13.10	17.70	17.20	16.60	22.10	21.70	20.70	26.00	25.60	25.10	30.30	29.80	29.30	34.90	34.30	33.80	38.90	38.40	37.80
1000	8.54	8.89	9.24	8.89	9.25	9.62	9.22	9.60	9.99	9.65	10.06	10.40	10.03	10.46	10.91	10.47	10.92	11.39	10.88	11.34	11.83	11.25	11.73	12.23
	2.20	2.36	2.52	2.34	2.50	2.66	2.49	2.66	2.83	2.70	2.88	3.03	2.90	3.09	3.28	3.13	3.33	3.53	3.35	3.55	3.75	3.54	3.74	3.95
	3.7	3.7	3.7	4.7	4.7	4.8	5.9	5.9	6.0	7.2	7.3	7.3	8.8	8.8	8.9	10.4	10.5	10.6	12.2	12.3	12.3	13.6	13.7	13.9
	11.08	10.60	10.09	14.39	13.94	13.43	18.03	17.56	17.05	22.47	22.10	21.26	26.45	26.04	25.63	30.78	30.34	29.89	35.19	34.77	34.34	38.92	38.54	38.13
	9.80	9.40	8.90	12.70	12.30	11.80	16.00	15.50	15.00	19.90	19.50	18.70	23.40	23.00	22.60	27.20	26.80	26.30	31.10	30.70	30.20	34.40	34.00	33.60
1125	8.64	8.99	9.34	8.96	9.32	9.70	9.26	9.64	10.04	9.65	10.06	10.42	9.99	10.42	10.86	10.40	10.84	11.30	10.73	11.19	11.67	11.05	11.53	12.02
	2.18	2.33	2.49	2.30	2.46	2.63	2.44	2.61	2.78	2.63	2.81	2.97	2.82	3.00	3.19	3.03	3.22	3.42	3.22	3.41	3.62	3.39	3.59	3.79
	3.7	3.7	3.7	4.7	4.7	4.8	5.9	5.9	6.0	7.2	7.3	7.3	8.8	8.8	8.8	10.4	10.5	10.5	12.0	12.1	12.2	13.4	13.5	13.6

COOLING		036 Size Outdoor With FS(M,U)4P36**A* Indoor Cooling																								
		85								105								115								
		75				95				105				115												
CFM	57	62	63†	67	72	72	72	72	72	72	72	72	72	72	72	72	72	72								
	32.87	33.82	34.49	37.45	41.13	31.51	32.10	32.69	35.54	39.37	29.94	30.24	30.73	33.44	37.37	27.40	27.46	27.41	31.19	35.12	25.16	25.21	24.39	27.52	32.32	
	1.00	0.92	0.73	0.70	0.51	1.00	0.94	0.75	0.72	0.52	1.00	0.97	0.77	0.74	0.53	1.00	1.00	0.81	0.76	0.54	1.00	1.00	0.86	0.81	0.56	
1050	10.65	10.69	10.72	10.82	10.95	11.76	11.78	11.81	11.94	12.09	12.97	12.99	13.02	13.20	13.35	14.15	14.15	14.15	14.15	14.56	14.79	15.69	15.69	15.64	15.84	16.44
	276	278	279	283	289	319	320	321	327	333	365	366	367	375	381	409	409	409	424	434	463	463	461	469	491	
	119	122	123	132	143	122	124	126	135	146	126	127	128	138	149	132	133	132	140	153	138	139	136	145	156	
	34.22	34.64	35.18	38.15	41.75	32.77	32.90	33.29	36.22	39.98	31.18	31.23	31.29	34.00	37.95	28.79	28.78	28.07	31.72	35.68	26.34	26.35	24.87	28.15	32.94	
	1.00	0.96	0.76	0.73	0.53	1.00	0.99	0.78	0.75	0.54	1.00	1.00	0.80	0.78	0.55	1.00	1.00	0.85	0.80	0.56	1.00	1.00	0.90	0.86	0.58	
1200	10.91	10.93	10.94	11.04	11.18	12.02	12.03	12.04	12.17	12.32	13.26	13.27	13.26	13.44	13.58	14.47	14.46	14.40	14.82	15.02	15.97	15.96	15.87	16.11	16.65	
	279	280	280	285	291	322	322	323	328	335	369	369	369	376	383	414	413	411	427	435	466	466	463	472	492	
	124	125	126	135	145	127	127	128	138	149	131	131	131	140	152	136	137	134	143	155	142	142	138	147	158	
	35.40	35.46	35.76	38.68	42.20	33.83	33.86	33.77	36.74	40.43	32.18	32.23	31.73	34.56	38.38	30.09	30.36	28.61	32.12	36.08	27.39	27.43	25.36	28.66	33.37	
	1.00	1.00	0.79	0.76	0.54	1.00	1.00	0.81	0.79	0.55	1.00	1.00	0.84	0.81	0.56	1.00	1.00	0.88	0.84	0.58	1.00	1.00	0.94	0.90	0.60	
1350	11.15	11.15	11.16	11.26	11.40	12.28	12.28	12.27	12.39	12.54	13.54	13.54	13.50	13.65	13.81	14.83	14.92	14.65	15.07	15.24	16.26	16.26	16.11	16.38	16.87	
	281	281	281	286	292	325	325	324	330	336	373	373	371	377	384	420	423	413	429	436	470	470	464	475	493	
	128	128	128	137	147	131	131	131	140	151	135	135	133	142	154	139	139	136	145	157	145	146	146	149	160	

HEATING		036 Size Outdoor With FS(M,U)4P36**A* Indoor Heating																						
		17								47								67						
		7				27				37				57										
CFM	65	70	75	65	70	75	65	70	75	65	70	75	65	70	75	65	70	75						
	12.21	11.61	10.96	15.85	15.28	14.65	19.91	19.31	18.70	24.90	24.43	23.29	29.27	28.81	28.36	34.05	33.54	33.08	39.64	39.06	38.47	44.76	44.26	43.74
	11.30	10.70	10.10	14.60	14.10	13.50	18.40	17.80	17.20	23.00	22.50	21.40	27.00	26.50	26.00	31.40	30.90	30.40	36.60	36.00	35.30	41.30	40.70	40.20
1050	9.29	9.72	10.16	9.68	10.11	10.55	10.09	10.52	10.98	10.62	11.08	11.48	11.09	11.58	12.11	11.65	12.15	12.69	12.22	12.75	13.31	12.75	13.29	13.87
	222	237	252	236	252	268	253	269	286	275	292	307	296	315	334	320	340	359	345	365	385	367	388	409
	36	36	36	46	46	47	58	58	59	71	71	72	86	86	87	102	103	103	120	121	122	136	137	138
	12.45	11.87	11.22	16.15	15.58	14.96	20.25	19.66	19.04	25.22	24.79	23.82	29.67	29.19	28.72	34.53	34.00	33.47	40.03	39.52	38.97	44.72	44.28	43.79
	10.10	9.60	9.00	13.00	12.60	12.00	16.40	15.80	15.30	20.40	20.00	19.10	24.00	23.50	23.10	27.90	27.40	26.90	32.30	31.80	31.30	36.10	35.70	35.20
	9.40	9.82	10.27	9.75	10.18	10.63	10.12	10.56	11.01	10.59	11.06	11.47	11.03	11.50	12.02	11.53	12.03	12.55	12.01	12.52	13.07	12.47	13.00	13.55
1200	219	234	250	232	247	264	247	263	280	267	285	300	286	305	324	309	328	347	329	349	370	349	369	390
	36	36	36	46	46	47	58	58	58	71	71	72	86	86	87	102	102	103	119	120	121	134	135	136
	12.72	12.11	11.45	16.44	15.85	15.22	20.56	19.97	19.35	25.51	25.09	24.61	29.99	29.54	29.07	34.94	34.39	33.86	40.21	39.75	39.27	44.54	44.15	43.72
	9.10	8.70	8.20	11.80	11.30	10.90	14.80	14.30	13.80	18.30	18.00	17.60	21.50	21.20	20.80	25.10	24.60	24.20	28.90	28.50	28.10	32.00	31.60	31.20
1350	9.52	9.95	10.40	9.85	10.28	10.73	10.18	10.62	11.08	10.62	11.09	11.57	11.01	11.50	12.00	11.49	11.98	12.49	11.89	12.40	12.93	12.29	12.82	13.36
	217	232	247	228	244	261	242	258	276	260	278	296	278	297	316	299	318	338	318	337	357	335	355	376
	36	36	36	46	46	47	57	58	58	71	71	71	85	86	86	101	102	103	118	119	120	131	132	134

COOLING		042 Size Outdoor With FS(M,U)4P42**A* Indoor Cooling																	
		Outdoor Ambient Temperature - Degrees F, Dry Bulb									Entering Indoor Temperature - Degrees F, Wet Bulb								
		75			85			95			105			115					
CFM		57	62	63†	67	72	77	82	87	92	97	102	107	112	117	122	127	132	137
MBH†		39.22	40.82	41.67	45.21	49.72	37.50	38.60	39.39	42.76	47.29	35.64	36.30	36.98	40.16	44.72	32.84	32.90	33.46
S/T‡		1.00	0.90	0.71	0.69	0.51	1.00	0.92	0.73	0.70	0.51	1.00	0.95	0.75	0.72	0.52	1.00	1.00	0.78
AMPS*	1225	12.79	12.98	12.77	12.86	12.46	14.27	14.28	14.29	14.28	14.17	15.84	15.87	15.90	16.00	15.94	17.33	17.37	17.78
HI PR		291	294	295	301	309	336	339	340	347	355	386	388	389	397	405	434	434	451
LO PR		123	128	130	139	150	127	130	132	142	154	131	133	135	145	157	138	138	148
MBH†	1400	40.93	41.82	42.65	46.14	50.57	39.09	39.55	40.19	43.65	48.10	37.15	37.22	37.69	41.00	45.44	34.73	34.82	34.41
S/T‡		1.00	0.94	0.74	0.71	0.52	1.00	0.96	0.76	0.73	0.53	1.00	1.00	0.78	0.76	0.54	1.00	1.00	0.82
AMPS*		12.99	12.98	13.00	12.83	12.64	14.51	14.51	14.52	14.49	14.35	16.14	16.14	16.15	16.21	16.15	17.77	17.78	17.71
HI PR		294	296	298	303	311	340	341	342	349	357	391	391	392	399	407	442	442	440
LO PR		129	131	133	142	153	133	134	135	145	156	136	137	138	148	159	142	142	141
MBH†	1575	42.40	42.70	43.32	46.84	51.18	40.43	40.49	40.80	44.29	48.67	38.38	38.42	38.21	41.62	45.96	36.20	36.25	35.46
S/T‡		1.00	0.97	0.77	0.74	0.53	1.00	1.00	0.79	0.76	0.54	1.00	1.00	0.82	0.79	0.55	1.00	1.00	0.85
AMPS*		13.18	13.16	13.15	13.01	12.82	14.74	14.74	14.74	14.68	14.55	16.40	16.40	16.39	16.41	16.36	18.16	18.17	18.10
HI PR		297	298	299	305	312	344	344	344	351	359	394	394	393	400	409	448	448	445
LO PR		133	134	135	144	155	137	137	138	147	158	141	141	140	150	161	145	145	143

HEATING		042 Size Outdoor With FS(M,U)4P42**A* Indoor Heating																					
		Outdoor Ambient Temperature - Degrees F, Dry Bulb									Entering Indoor Temperature - Degrees F, Dry Bulb												
		-3			7			17			27			37			47			57			67
CFM		65	70	75	80	85	90	95	100	105	110	115	120	125	130	135	140	145	150				
MBH†		14.25	13.53	12.75	18.84	18.13	17.35	23.67	22.95	22.20	28.90	28.14	27.36	35.02	34.47	33.85	40.59	39.94	39.32				
T/R		11.00	10.40	9.80	14.50	13.90	13.30	18.20	17.60	17.00	22.30	21.60	21.00	27.00	26.50	26.00	31.30	30.70	30.10				
AMPS*	1225	10.03	10.65	11.30	10.76	11.32	11.90	11.54	12.06	12.62	12.33	12.85	13.38	13.21	13.76	14.33	13.90	14.47	15.09				
HI PR		222	237	252	236	251	267	251	267	284	269	286	303	292	311	330	314	333	353				
LO PR		33	34	34	43	44	44	55	55	55	67	68	68	82	82	82	98	98	99				
MBH†	1400	14.58	13.84	13.05	19.22	18.49	17.73	24.10	23.38	22.63	29.47	28.63	27.85	35.50	34.93	34.35	41.16	40.50	39.84				
T/R		9.80	9.30	8.80	13.00	12.40	11.90	16.20	15.70	15.20	19.90	19.30	18.70	23.90	23.50	23.00	27.70	27.20	26.70				
AMPS*		10.12	10.75	11.41	10.82	11.39	11.98	11.57	12.09	12.65	12.32	12.83	13.37	13.13	13.68	14.25	13.75	14.33	14.93				
HI PR		219	234	249	231	247	263	245	262	279	261	278	296	282	301	320	302	321	341				
LO PR		33	34	34	43	44	44	55	55	55	67	68	68	82	82	82	98	98	99				
MBH†	1575	14.86	14.12	13.33	19.53	18.81	18.05	24.45	23.74	22.99	30.07	29.06	28.28	35.90	35.35	34.76	41.65	40.98	40.32				
T/R		8.90	8.40	7.90	11.70	11.20	10.80	14.60	14.20	13.70	18.00	17.40	16.90	21.50	21.10	20.70	24.90	24.50	24.00				
AMPS*		10.24	10.87	11.53	10.92	11.48	12.08	11.64	12.17	12.72	12.38	12.88	13.41	13.12	13.67	14.24	13.69	14.27	14.86				
HI PR		216	231	247	228	244	260	240	257	274	256	272	290	274	293	312	293	312	332				
LO PR		33	34	34	43	44	44	54	55	55	67	67	68	81	82	82	98	98	98				

COOLING		048 Size Outdoor With FS(M,U)4P48**A* Indoor Cooling																									
		Outdoor Ambient Temperature - Degrees F, Dry Bulb																									
		85					95					105															
CFM	57	62	63††	67	72	57	62	63††	67	72	57	62	63††	67	72	57	62	63††	67	72							
1400	MBHT	44.75	46.64	47.63	51.73	56.73	42.85	44.16	45.07	48.96	54.26	40.89	41.69	42.48	46.12	51.46	38.73	39.06	39.75	43.28	48.38	35.24	35.32	35.14	40.21	45.13	
	S/T‡	1.00	0.90	0.72	0.69	0.51	1.00	0.92	0.73	0.70	0.51	1.00	0.95	0.75	0.72	0.52	1.00	0.98	0.77	0.74	0.53	1.00	1.00	1.00	0.82	0.77	0.55
	AMPS*	14.50	14.52	14.53	14.46	14.38	16.21	16.25	16.27	16.38	16.36	17.99	18.03	18.06	18.23	18.35	19.90	19.93	19.96	20.20	20.41	21.85	21.85	21.83	22.33	22.63	
	HI PR	277	280	281	284	289	319	321	322	329	333	366	368	369	375	381	417	418	419	426	433	469	469	468	480	490	
	LO PR	124	128	130	140	150	127	131	133	143	154	131	133	135	145	158	135	136	138	148	161	142	143	142	151	164	
1600	MBHT	46.75	47.79	48.72	52.82	57.59	44.69	45.24	46.02	50.01	55.20	42.59	42.70	43.30	47.00	52.34	40.38	40.44	40.49	44.03	49.24	37.22	37.30	36.09	40.91	45.93	
	S/T‡	1.00	0.94	0.75	0.72	0.52	1.00	0.97	0.76	0.74	0.53	1.00	1.00	0.78	0.76	0.54	1.00	1.00	0.81	0.76	0.55	1.00	1.00	1.00	0.86	0.81	0.57
	AMPS*	14.81	14.81	14.82	14.71	14.66	16.56	16.57	16.60	16.65	16.65	18.38	18.38	18.40	18.58	18.65	20.32	20.32	20.32	20.55	20.73	22.33	22.34	22.21	22.69	22.95	
	HI PR	280	281	282	285	290	323	323	324	329	334	370	370	370	377	383	421	421	421	428	435	474	474	471	483	491	
	LO PR	129	132	134	143	152	133	134	136	146	157	137	137	138	148	161	141	141	141	151	164	146	147	144	153	167	
1800	MBHT	48.48	48.86	49.56	53.60	58.16	46.26	46.33	46.72	50.78	55.85	44.01	44.07	43.90	47.70	52.99	41.70	41.76	41.06	44.57	49.84	39.19	39.24	36.89	41.43	46.49	
	S/T‡	1.00	0.98	0.78	0.74	0.53	1.00	1.00	0.80	0.77	0.54	1.00	1.00	0.82	0.79	0.56	1.00	1.00	0.85	0.82	0.57	1.00	1.00	1.00	0.89	0.85	0.59
	AMPS*	15.10	15.09	15.08	14.98	14.94	16.90	16.90	16.91	16.93	16.94	18.74	18.74	18.74	18.89	18.95	20.70	20.71	20.66	20.88	21.04	22.87	22.87	22.60	23.04	23.27	
	HI PR	282	283	283	286	291	325	325	326	330	336	372	372	372	378	384	424	424	424	422	429	436	479	479	473	484	492
	LO PR	134	135	136	145	154	138	138	138	148	159	141	141	141	151	163	145	145	145	153	166	149	150	146	156	169	

HEATING		048 Size Outdoor With FS(M,U)4P48**A* Indoor Heating																							
		Outdoor Ambient Temperature - Degrees F, Dry Bulb																							
		75					85					95													
CFM	65	70	75	75	80	75	80	85	90	95	75	80	85	90	95	75	80	85	90	95					
1400	MBHT	18.01	17.38	16.69	23.17	22.54	21.85	28.77	28.07	27.33	35.00	34.54	34.06	40.92	40.31	39.73	47.57	46.83	46.11	55.36	54.47	53.62	64.43	63.45	62.50
	T/R	12.30	11.80	11.30	15.80	15.30	14.80	19.60	19.10	18.50	23.80	23.50	23.10	27.90	27.40	26.90	32.40	31.80	31.30	37.70	37.00	36.40	43.90	43.10	42.40
	AMPS*	12.59	13.09	13.64	13.11	13.63	14.19	13.69	14.23	14.81	14.38	14.99	15.63	15.06	15.69	16.36	15.83	16.50	17.21	16.78	17.49	18.22	17.65	18.44	19.25
	HI PR	224	240	256	238	254	271	254	271	288	273	292	311	293	312	331	316	335	355	346	365	385	374	394	415
	LO PR	35	35	36	45	46	46	57	57	58	70	70	71	85	85	86	101	102	102	121	121	122	142	143	143
1600	MBHT	18.35	17.74	17.05	23.55	22.93	22.25	29.22	28.53	27.81	35.43	34.99	34.51	41.47	40.86	40.26	48.25	47.50	46.76	56.21	55.30	54.42	65.12	64.27	63.39
	T/R	10.90	10.60	10.10	14.00	13.60	13.20	17.40	17.00	16.50	21.10	20.80	20.50	24.70	24.30	23.90	28.80	28.20	27.70	33.50	32.90	32.30	38.80	38.20	37.60
	AMPS*	12.76	13.26	13.81	13.24	13.75	14.31	13.75	14.30	14.87	14.38	14.99	15.62	14.99	15.63	16.28	15.68	16.35	17.05	16.55	17.26	17.99	17.27	18.04	18.83
	HI PR	220	236	253	233	249	267	247	264	282	285	283	302	283	301	321	304	323	343	332	351	371	357	376	397
	LO PR	35	35	36	45	46	46	57	57	58	70	70	70	85	85	85	101	102	102	120	121	121	141	142	143
1800	MBHT	18.65	18.06	17.37	23.89	23.29	22.61	29.73	28.95	28.22	35.82	35.34	34.89	41.95	41.33	40.72	48.83	48.07	47.32	56.97	56.03	55.09	65.45	64.66	63.83
	T/R	9.90	9.50	9.20	12.70	12.30	11.90	15.70	15.30	14.90	19.00	18.70	18.40	22.20	21.80	21.50	25.90	25.40	25.00	30.20	29.60	29.10	34.70	34.20	33.70
	AMPS*	12.95	13.45	14.00	13.40	13.91	14.46	13.88	14.41	14.98	14.45	15.05	15.67	15.01	15.65	16.29	15.64	16.32	17.01	16.32	17.10	17.88	17.05	17.81	18.60
	HI PR	218	234	250	229	246	263	242	259	277	258	276	295	275	293	313	295	314	334	319	339	360	344	363	384
	LO PR	35	35	36	45	46	46	57	57	57	70	70	70	85	85	85	101	101	102	120	121	121	140	141	142

COOLING		060 Size Outdoor With FS(M,U)X60*** Indoor Cooling																								
		75					85					105					115									
		57	62	63††	67	72	57	62	63††	67	72	57	62	63††	67	72	57	62	63††	67	72					
CFM	1750	57.36	59.39	60.53	64.73	70.28	55.12	56.80	57.68	61.72	67.10	52.73	53.67	54.66	58.50	63.63	50.21	50.63	51.50	55.15	60.01	47.45	47.46	48.09	51.50	56.06
		1.00	0.89	0.71	0.68	0.50	1.00	0.91	0.72	0.70	0.51	1.00	0.94	0.74	0.71	0.52	1.00	0.96	0.76	0.73	0.52	1.00	1.00	0.78	0.75	0.54
		19.05	19.15	19.19	19.39	19.65	21.05	21.12	21.17	21.37	21.63	23.25	23.30	23.35	23.55	23.81	25.67	25.69	25.73	25.94	26.21	28.32	28.32	28.35	28.56	28.82
		285	287	288	292	297	329	330	331	336	341	376	377	378	383	389	428	429	430	435	441	485	485	486	491	497
		125	129	131	141	155	128	131	133	144	157	135	136	138	148	159	135	136	138	148	162	139	139	140	150	164
2000	2000	59.46	60.48	61.54	65.72	71.26	57.07	57.63	58.58	62.60	67.97	54.33	54.66	55.44	59.26	64.37	51.85	51.85	52.17	55.79	60.64	48.92	48.91	48.63	52.01	56.56
		1.00	0.94	0.74	0.71	0.52	1.00	0.96	0.75	0.73	0.52	1.00	0.99	0.77	0.75	0.53	1.00	1.00	0.79	0.77	0.54	1.00	1.00	0.82	0.79	0.56
		19.62	19.67	19.71	19.91	20.17	21.62	21.65	21.69	21.89	22.15	23.82	23.83	23.86	24.06	24.33	26.24	26.24	26.25	26.45	26.72	28.89	28.89	28.86	29.07	29.32
		287	288	289	293	298	331	332	333	337	342	379	379	380	384	390	431	431	431	436	442	488	488	487	492	498
		130	133	135	145	159	133	135	137	147	160	137	137	138	149	163	140	140	141	151	165	144	144	143	153	167
2250	2250	61.15	61.41	62.26	66.42	71.95	58.65	58.65	59.21	63.21	68.56	55.97	55.97	55.98	59.77	64.87	53.16	53.15	52.62	56.21	61.04	50.07	50.06	49.00	52.34	56.86
		1.00	0.97	0.77	0.74	0.53	1.00	1.00	0.78	0.76	0.54	1.00	1.00	0.80	0.78	0.55	1.00	1.00	0.83	0.81	0.56	1.00	1.00	0.86	0.83	0.58
		20.17	20.18	20.22	20.42	20.67	22.17	22.17	22.19	22.39	22.65	24.37	24.37	24.36	24.57	24.83	26.79	26.79	26.75	26.95	27.21	29.43	29.43	29.36	29.56	29.82
		289	290	290	294	299	333	333	334	338	343	381	381	381	385	391	433	433	433	437	443	490	490	488	493	499
		135	136	137	148	161	138	138	139	149	163	141	141	141	151	165	145	145	145	153	167	149	149	149	156	170

HEATING		060 Size Outdoor With FS(M,U)X60*** Indoor Heating																																							
		-3					7					17					27					37					47					57					67				
		65	70	75	85	90	65	70	75	85	90	65	70	75	85	90	65	70	75	85	90	65	70	75	85	90	65	70	75	85	90	65	70	75	85	90					
CFM	1750	24.57	23.76	22.90	30.47	29.75	28.96	36.69	36.02	35.29	43.32	42.67	42.00	50.72	49.99	49.25	58.76	58.00	57.22	66.48	65.66	64.84	74.57	73.71	72.82	72.82															
		14.10	13.70	13.30	17.60	17.30	17.00	21.30	21.10	20.80	25.30	25.20	25.00	29.90	29.70	29.50	35.00	34.80	34.60	39.90	39.70	39.60	45.20	45.00	44.90	44.90															
		16.03	16.71	17.40	16.75	17.50	18.27	17.49	18.29	19.12	18.30	19.16	20.05	19.25	20.16	21.10	20.05	20.99	21.98	21.05	22.04	23.07	22.17	23.21	24.28	24.28															
		230	246	263	243	260	277	258	276	294	276	294	314	295	315	335	314	334	355	337	358	380	363	385	408	408															
		34	35	35	44	45	45	56	56	57	68	69	69	83	83	84	97	98	99	112	113	114	127	128	129	129															
2000	2000	25.10	24.29	23.43	31.01	30.31	29.54	37.29	36.63	35.89	43.97	43.31	42.66	51.55	50.73	50.01	59.18	58.52	57.81	66.76	66.06	65.31	73.14	73.11	72.79	72.79															
		12.50	12.20	11.90	15.60	15.40	15.10	18.90	18.70	18.50	22.40	22.20	22.10	26.40	26.20	26.10	30.80	30.50	30.40	34.70	34.70	34.60	38.30	38.70	38.80	38.80															
		16.31	16.99	17.69	16.96	17.71	18.49	17.62	18.42	19.25	18.34	19.19	20.08	19.14	20.07	21.03	19.86	20.79	21.76	20.72	21.70	22.72	21.46	22.57	23.69	23.69															
		226	242	259	237	254	272	251	269	287	267	285	304	284	303	324	300	320	341	320	341	363	337	361	385	385															
		34	35	35	44	45	45	56	56	56	68	69	69	83	83	83	96	97	98	110	111	112	122	124	126	126															
2250	2250	25.59	24.78	23.92	31.52	30.81	30.05	37.81	37.15	36.44	44.55	43.89	43.22	52.26	51.46	50.75	59.42	58.83	58.23	66.69	66.14	65.53	70.31	70.72	70.80	70.80															
		11.30	11.10	10.80	14.00	13.90	13.60	16.90	16.80	16.60	20.10	19.90	19.80	23.70	23.50	23.40	27.10	27.10	27.00	30.60	30.60	30.60	32.40	32.90	33.20	33.20															
		16.63	17.30	18.01	17.22	17.97	18.75	17.82	18.62	19.44	18.49	19.33	20.20	19.15	20.07	21.01	19.82	20.75	21.70	20.57	21.54	22.54	20.88	21.99	23.12	23.12															
		222	239	256	233	250	267	246	263	281	260	278	297	274	294	314	290	310	330	307	328	350	315	339	363	363															
		34	35	35	44	45	45	56	56	56	68	69	69	82	83	83	95	96	97	108	109	111	114	117	120	120															

C4H3GKD200 PARTS LIST					
KEY NO.	DESCRIPTION	FAST PARTS NO.	C4H318GKD200	C4H324GKD200	C4H360GKD200
01	COMPRESSOR	ZP16K5EPFV130	1	-	-
01	COMPRESSOR	ZP21K5EPFV130	-	1	-
01	COMPRESSOR	ZP54K5EPFV130	-	-	1
02	FAN MOTOR	1177913	1	1	-
02	FAN MOTOR 1/4HP	1177473	-	-	1
03	FAN C 24" 3B 1/2" 18 INT	1172715	1	1	-
03	FAN C 26" 3B 1/2" 24 INT	1172716	-	-	1
04	CONTACTOR 1P 30A 24V W/SHUNT	1172472	1	1	-
04	CONTACTOR 2P 40A 24V	1172786	-	-	1
05	CAP RN RD 370V 5+30	1172109	1	-	-
05	CAP RN RD 370V 5+40	1172147	-	1	-
05	CAP RN RD 370V 5+80	1172113	-	-	1
06	COND COIL ASSY	1173648	1	1	-
06	COND COIL REPLACEMENT KIT	1175512	-	-	1
07	VALVE SVC PARK SUC 10S-10S	1172725	1	1	-
07	VALVE SVC PARK SUC 12S-12S	1172726	-	-	-
07	VALVE SVC PARK SUC 14S-14S	1172727	-	-	1
08	VALVE SERVICE LIQUID	1173629	1	1	1
09	PLUG COMPRESSOR	1173905	1	1	-
09	PLUG COMPRESSOR	1173979	-	-	1
10	BOLT SHLDR COMP. MTG,	1173630	4	4	4
11	GROMMET COMPRESSOR 1.62"DIA	1171270	4	4	4
12	VALVE REV W/COIL 24V	1173715	1	1	-
12	VALVE REVERSING	1175622	-	-	1
13	COIL REV VLV 24V	1172574	1	1	1
14	HARNESS ASSY 52" RVS PLUG	1173988	1	1	1
15	ACCUMULATOR	1172312	1	1	-
15	ACCUMULATOR	1173719	-	-	1
16	CAPILLARY ASSY FORMED	1174096	1	1	1
17	PRESSURE SWITCH LOW	1176661	1	1	1
18	PISTON CHATLEFF .042	1173634	1	-	-
18	PISTON CHATLEFF .046	1173650	-	1	-
18	PISTON .076	1173673	-	-	1
19	SWITCH PRESSURE HIGH	1174695	1	1	1
20	DISTRIBUTOR	1172021	1	1	-
20	DISTRIBUTOR	1176638	-	-	1
21	CTRL 2 SPEED FAN	1088977	1	1	1
22	SENSOR DEFROST O65 C32	1173637	1	1	1
23	MUFFLER	1173668	1	1	1
24	FILTER DRIER ASSY	1174010	1	1	1
25	MODULE COMP DIAGNOSTICS	1173992	1	1	1
26	DEFROST CONTROL BOARD	1173636	1	1	1
27	JACKET SOUND	1172015	1	1	-
27	JACKET SOUND	1172014	-	-	1
29	GROMMET ACCUMULATOR CUSHION	1172806	1	1	1
30	CLIP ACCUM	1173640	1	1	1
32	RACEWAY	1175919	1	1	1
33	LUG GROUND	1172300	1	1	1
34	HARNESS ASSY PLUG & PLAY	1173909	1	1	-

C4H3GKD200 PARTS LIST (continued)					
KEY NO.	DESCRIPTION	FAST PARTS NO.	C4H318GKD200	C4H324GKD200	C4H360GKD200
34	HARNESS ASSY PLUG & PLAY	1173951	-	-	1
35	HTR CC WP 40W240V TCH-245	1173944	-	-	1
36	SWITCH TEMP DISC O85 C65	1173669	-	-	1
A	TOP COVER ASY	1178204	1	1	-
A	TOP COVER ASSY	1178572	-	-	1
B	NUT HEX 8-32 KNURL MTR MTG	1172217	4	4	4
C1	GRILLE INLET	1178628	1	1	-
C1	GRILLE INLET	1178629	-	-	1
C2	GRILLE INLET	1178631	2	2	-
C2	GRILLE INLET HEIL	1178630	-	-	2
C3	GRILLE INLET	1178627	1	1	-
C3	GRILLE INLET	1178613	-	-	1
D	BOX CONTROL	1173643	1	1	1
E	KIT COVER CONTROL BOX	1178614	1	-	-
E	KIT COVER CONTROL BOX	1178615	-	1	-
E	KIT COVER CONTROL BOX	1178620	-	-	1
F	SVCE PNL ASSY	1178324	1	1	1
F	SVCE PNL ASSY	1178326	-	-	-
G	BASE PAN ASSY	1178308	1	1	-
G	BASE PAN ASSY	1178309	-	-	1
J	CORNER POST ASY	1178588	3	3	3
L	GUARD FAN	1178586	1	1	-
L	GUARD FAN	1178573	-	-	1
N	SUPPORT COIL	1174068	5	5	5
P	CLAMP CAPACITOR ROUND 2.0"D	1172734	1	1	-
P	CLAMP CAPACITOR ROUND 2.5"D	1172735	-	-	1
R	MOTOR CAP ASSY COMF/MAIN AC&HP	1173970	1	1	1
Parts Not Shown					
)	KIT ADAPTER ASSY	1174192	1	1	1
)	GROMMET	1171737	1	1	1
)	DRIER BIFLOW 06 CI 3/8 SWEAT	1172311	1	1	1
)	DRIER FILTER SUCT LINE 8.0 CI	1174194	1	1	-
)	DRIER FILTER SUCT LINE 15.0 CI	1174193	-	-	1
)	WIRE HARNESS ASY COMFORT ALERT	1174728	1	1	1
)	CAP SERVICE KIT 11/16-20	1175650	1	1	1
)	CAP SERVICE KIT 15/16-20	1175651	1	1	-
)	CAP SERVICE KIT 1-1/16-20	1175652	-	-	1
)	CAP FLARE	1172410	1	1	1
)	KIT PISTON TOOL BODY RESIZER	1175477	1	1	1
)	PAINT TOUCH UP BALTIC GRY 1 PT	1178322	1	1	1
)	SCREW HEX HD 10AB X 3/8	1176782	44	44	44
)	SCREW HEX HEAD 12AB 5/8	1178281	4	4	4
)	SCREW HX HEAD 10AB 1/2	1178280	12	12	12



C4H3GKE100 PARTS LIST							
KEY NO.	DESCRIPTION	FAST PARTS NO.	C4H330GKE100	C4H336GKE100	C4H342GKE100	C4H348GKE100	
01	COMPRESSOR	ZP28K5EPFV130	1	-	-	-	
01	COMPRESSOR	ZP31K5EPFV130	-	1	-	-	
01	COMPRESSOR	ZP38K5EPFV130	-	-	1	-	
01	COMPRESSOR	ZP42K5EPFV130	-	-	-	1	
02	FAN MOTOR 1/5 HP	1177911	1	1	-	-	
02	FAN MOTOR 1/10 HP	1177913	-	-	1	-	
02	FAN MOTOR 1/4HP	1177912	-	-	-	1	
03	FAN C 24" 3B 1/2" 24 INT	1177890	1	1	-	-	
03	FAN C 24" 3B 1/2" 18 INT	1172715	-	-	1	-	
03	FAN C 24" 3B 1/2"	1177891	-	-	-	1	
04	CONTACTOR 1P 30A 24V W/SHUNT	1172472	1	1	1	1	
05	CAP RN RD 370V 5+45	1172124	1	1	1	-	
05	CAP RN RD 370V 5+70	1172163	-	-	-	1	
06	COND COIL ASSY	1179831	1	-	-	-	
06	COND COIL ASSY	1179832	-	1	-	-	
06	COND COIL ASSY	1179833	-	-	1	-	
06	COND COIL ASSY	1179834	-	-	-	1	
07	VALVE SVC PARK SUC 12S-12S	1172726	1	1	-	-	
07	VALVE SVC PARK SUC 14S-14S	1172727	-	-	1	1	
08	VALVE SERVICE LIQUID	1173629	1	1	1	1	
09	PLUG COMP WIRE (SM) 12GAx48"	1174682	1	-	1	-	
09	PLUG COMPRESSOR	1173963	-	1	-	1	
10	BOLT SHLDR COMP. MTG,	1173630	4	4	4	4	
11	GROMMET COMPRESSOR 1.62"DIA	1171270	4	4	4	4	
12	VALVE REV W/COIL 24V	1173715	-	-	-	-	
12	VALVE REVERSING	1175621	1	1	-	-	
12	VALVE REVERSING	1175622	-	-	1	1	
13	COIL REV VLV 24V	1172574	1	1	1	1	
14	HARNESS ASSY 52" RVS PLUG	1179387	1	1	1	1	
15	ACCUMULATOR 120 3/4 NH	1172018	1	1	-	-	
15	ACCUMULATOR	1172122	-	-	1	-	
15	ACCUMULATOR	1173719	-	-	-	1	
16	CAPILLARY ASSY FORMED	1174096	1	1	1	1	
17	PRESSURE SWITCH LOW	1177594	1	1	1	1	
18	PISTON .055	1173655	1	-	-	-	
18	PISTON CHATLEFF .057	1173658	-	1	-	-	
18	PISTON CHATLEFF .065	1173873	-	-	1	1	
19	SWITCH PRESSURE HIGH	1174695	1	1	1	1	
20	DISTRIBUTOR	1172021	1	-	-	-	
20	DISTRIBUTOR	1172022	-	1	1	-	
20	DISTRIBUTOR	1176638	-	-	-	1	
21	CTRL 2 SPEED FAN	1183095	1	1	1	1	
22	SENSOR DEFROST O65 C32	1173637	1	1	1	1	
23	MUFFLER	1173668	1	1	1	1	
24	FILTER DRIER ASSY	1174010	1	1	1	1	
25	MODULE COMP DIAGNOSTICS	1173992	1	1	1	1	
26	DEFROST CONTROL BOARD	1173636	1	1	1	1	
27	JACKET SOUND	1172015	1	-	-	-	
27	JACKET SOUND	1172014	-	1	1	1	
29	GROMMET ACCUMULATOR CUSHION	1172806	1	1	1	1	
30	CLIP ACCUM	1173640	1	1	1	1	
32	RACEWAY	1175919	1	1	1	1	

C4H3GKE100 PARTS LIST (continued)						
KEY NO.	DESCRIPTION	FAST PARTS NO.	C4H330GKE100	C4H336GKE100	C4H342GKE100	C4H348GKE100
33	LUG GROUND	1172300	1	1	1	1
34	HARNESS ASSY PLUG & PLAY	1173920	1	1	1	1
35	HTR CC WP 40W240V TCH-245	1173944	-	-	-	1
36	SWITCH TEMP DISC O85 C65	1173669	-	-	-	1
42	WIRE HARNESS ASY COMFORT ALERT	1174728	1	1	1	1
A	TOP COVER ASY	1183097	1	1	1	1
B	NUT HEX 8-32 KNUURL MTR MTG	1172217	4	4	4	4
C1	GRILLE INLET	1178628	1	-	1	-
C1	GRILLE INLET	1178724	-	1	-	-
C1	GRILLE INLET	1178725	-	-	-	1
C2	GRILLE INLET	1178631	2	-	2	-
C2	GRILLE INLET HEIL	1178726	-	2	-	-
C2	GRILLE INLET HEIL	1178727	-	-	-	2
C3	GRILLE INLET	1178627	1	-	1	-
C3	GRILLE INLET	1178728	-	1	-	-
C3	GRILLE INLET	1178729	-	-	-	1
D	BOX CONTROL	1173643	1	1	1	1
E	KIT COVER CONTROL BOX	1183091	1	-	-	-
E	KIT COVER CONTROL BOX	1183092	-	1	-	-
E	KIT COVER CONTROL BOX	1183093	-	-	1	-
E	KIT COVER CONTROL BOX	1183094	-	-	-	1
F	SVCE PNL ASSY	1178324	1	-	1	-
F	SVCE PNL ASSY	1178528	-	1	-	-
F	SVCE PNL ASSY	1178325				1
G	BASE PAN ASSY	1178308	1	1	1	1
J	COR POST ASSY	1178588	3	-	3	-
J	COR POST ASSY	1178636	-	3	-	-
J	COR POST ASSY	1178574				3
L	FAN GUARD	1178586	1	1	1	1
N	SUPPORT COIL	1174068	5	5	5	5
P	CLAMP CAPACITOR ROUND 2.0"D	1172734	1	1	1	-
P	CLAMP CAPACITOR ROUND 2.5"D	1172735	-	-	-	1
R	MOTOR CAP ASSY COMF/MAIN AC&HP	1173970	1	1	1	1
Parts Not Shown						
)	KIT ADAPTER ASSY	1174192	1	1	1	1
)	GROMMET	1171737	1	1	1	1
)	DRIER BIFLOW 06 CI 3/8 SWEAT	1172311	1	1	1	1
)	DRIER FILTER SUCT LINE 8.0 CI	1174194	1	1	-	-
)	DRIER FILTER SUCT LINE 15.0 CI	1174193	-	-	1	1
)	CAP SERVICE KIT 11/16-20	1175650	1	1	1	1
)	CAP SERVICE KIT 15/16-20	1175651	1	1	-	-
)	CAP SERVICE KIT 1-1/16-20	1175652	-	-	1	1
)	CAP FLARE	1172410	1	1	1	1
)	KIT PISTON TOOL BODY RESIZER	1175477	1	1	1	1
)	PAINT TOUCH UP BALTIC GRY 1 PT	1178322	1	1	1	1
)	SCREW HEX HD 10AB X 3/8	1176782	44	44	44	44
)	SCREW BLK HEX 12AB 5/8	1178279	4	4	4	4
)	SCREW HX HEAD 10AB 1/2	1178280	12	12	12	12

H4H3GKD200 PARTS LIST					
KEY NO.	DESCRIPTION	FAST PARTS NO.	H4H318GKD200	H4H324GKD200	H4H360GKD200
01	COMPRESSOR	ZP16K5EPFV130	1	-	-
01	COMPRESSOR	ZP21K5EPFV130	-	1	-
01	COMPRESSOR	ZP28K5EPFV130	-	-	-
01	COMPRESSOR	ZP54K5EPFV130	-	-	1
02	FAN MOTOR	1177913	1	1	-
02	FAN MOTOR 1/4HP	1177473	-	-	1
03	FAN C 24" 3B 1/2" 18 INT	1172715	1	1	-
03	FAN C 26" 3B 1/2" 24 INT	1172716	-	-	1
04	CONTACTOR 1P 30A 24V W/SHUNT	1172472	1	1	-
04	CONTACTOR 2P 40A 24V	1172786	-	-	1
05	CAP RN RD 370V 5+30	1172109	1	-	-
05	CAP RN RD 370V 5+40	1172147	-	1	-
05	CAP RN RD 370V 5+80	1172113	-	-	1
06	COND COIL ASSY	1173648	1	1	-
06	COND COIL REPLACEMENT KIT	1175512	-	-	1
07	VALVE SVC PARK SUC 10S-10S	1172725	1	1	-
07	VALVE SVC PARK SUC 14S-14S	1172727	-	-	1
08	VALVE SERVICE LIQUID	1173629	1	1	1
09	PLUG COMPRESSOR	1173905	1	1	-
09	PLUG COMPRESSOR	1173979	-	-	1
10	BOLT SHLDR COMP. MTG,	1173630	4	4	4
11	GROMMET COMPRESSOR 1.62"DIA S	1171270	4	4	4
12	VALVE REV W/COIL 24V	1173715	1	1	-
12	VALVE REVERSING	1175622	-	-	1
13	COIL REV VLV 24V	1172574	1	1	1
14	HARNESS ASSY 52" RVS PLUG	1173988	1	1	1
15	ACCUMULATOR	1172312	1	1	-
15	ACCUMULATOR	1173719	-	-	1
16	CAPILLARY ASSY FORMED	1174096	1	1	1
17	PRESSURE SWITCH LOW	1176661	1	1	1
18	PISTON CHATLEFF .042	1173634	1	-	-
18	PISTON CHATLEFF .046	1173650	-	1	-
18	PISTON .076	1173673	-	-	1
19	SWITCH PRESSURE HIGH	1174695	1	1	1
20	DISTRIBUTOR	1172021	1	1	-
20	DISTRIBUTOR	1176638	-	-	1
21	CTRL 2 SPEED FAN	1088977	1	1	1
22	SENSOR DEFROST O65 C32	1173637	1	1	1
23	MUFFLER	1173668	1	1	1
24	FILTER DRIER ASSY	1174010	1	1	1
25	MODULE COMP DIAGNOSTICS	1173992	1	1	1
26	DEFROST CONTROL BOARD	1173636	1	1	1
27	JACKET SOUND	1172015	1	1	-
27	JACKET SOUND	1172014	-	-	1
29	GROMMET ACCUMULATOR CUSHION	1172806	1	1	1
30	CLIP ACCUM	1173640	1	1	1
32	RACEWAY	1175919	1	1	1
33	LUG GROUND	1172300	1	1	1
34	HARNESS ASSY PLUG & PLAY	1173909	1	1	-

H4H3GKD200 PARTS LIST (continued)					
KEY NO.	DESCRIPTION	FAST PARTS NO.	H4H318GKD200	H4H324GKD200	H4H360GKD200
34	HARNESS ASSY PLUG & PLAY	1173951	-	-	1
35	HTR CC WP 40W240V TCH-245	1173944	-	-	1
36	SWITCH TEMP DISC O85 C65	1173669	-	-	1
A	TOP COVER ASSY	1177914	1	1	-
A	TOP COVER ASSY	1178327	-	-	1
B	NUT HEX 8-32 KNURL MTR MTG	1172217	4	4	4
C1	GRILLE INLET	1177419	1	1	-
C1	GRILLE INLET	1177492	-	-	1
C1	GRILLE INLET	1177491	-	-	-
C2	GRILLE INLET	1177969	2	2	-
C2	GRILLE INLET	1177900	-	-	-
C2	GRILLE INLET HEIL	1176701	-	-	2
C3	GRILLE INLET	1177972	1	1	-
C3	GRILLE INLET	1177495	-	-	1
D	BOX CONTROL	1173643	1	1	1
E	KIT COVER CONTROL BOX	1178614	1	-	-
E	KIT COVER CONTROL BOX	1178615	-	1	-
E	KIT COVER CONTROL BOX	1178620	-	-	1
F	SVCE PNL ASSY	1178324	1	1	1
G	BASE PAN ASSY	1178308	1	1	-
G	BASE PAN ASSY	1178309	-	-	1
J	COR POST ASSY	1178312	3	3	3
L	FAN GUARD	1177893	1	1	-
L	GUARD FAN	1174032	-	-	1
N	SUPPORT COIL	1174068	5	5	5
P	CLAMP CAPACITOR ROUND 2.0"D	1172734	1	1	-
P	CLAMP CAPACITOR ROUND 2.5"D	1172735	-	-	1
R	MOTOR CAP ASSY HEIL/MAIN AC&HP	1174729	1	1	1
Parts Not Shown					
)	KIT ADAPTER ASSY	1174192	1	1	1
)	GROMMET	1171737	1	1	1
)	DRIER BIFLOW 06 CI 3/8 SWEAT	1172311	1	1	1
)	DRIER FILTER SUCT LINE 8.0 CI	1174194	1	1	-
)	DRIER FILTER SUCT LINE 15.0 CI	1174193	-	-	1
)	WIRE HARNESS ASY COMFORT ALERT	1174728	1	1	1
)	CAP SERVICE KIT 11/16-20	1175650	1	1	1
)	CAP SERVICE KIT 15/16-20	1175651	1	1	-
)	CAP SERVICE KIT 1-1/16-20	1175652	-	-	1
)	CAP FLARE	1172410	1	1	1
)	KIT PISTON TOOL BODY RESIZER	1175477	1	1	1
)	PAINT TOUCH UP BALTIC GRY 1 PT	1178322	1	1	1
)	SCREW HEX HD 10AB X 3/8	1176782	44	44	44
)	SCREW BLK HEX 12AB 5/8	1178279	4	4	4
)	SCREW HX HEAD 10AB 1/2	1178280	12	12	12

H4H3GKE100 PARTS LIST							
KEY NO.	DESCRIPTION	FAST PARTS NO.	H4H330GKE100	H4H336GKE100	H4H342GKE100	H4H348GKE100	
01	COMPRESSOR	ZP28K5EPFV130	1	-	-	-	
01	COMPRESSOR	ZP31K5EPFV130	-	1	-	-	
01	COMPRESSOR	ZP38K5EPFV130	-	-	1	-	
01	COMPRESSOR	ZP42K5EPFV130	-	-	-	1	
02	FAN MOTOR 1/5 HP	1177911	1	1	-	-	
02	FAN MOTOR 1/10 HP	1177913	-	-	1	-	
02	FAN MOTOR 1/4HP	1177912	-	-	-	1	
03	FAN C 24" 3B 1/2" 24 INT	1177890	1	1	-	-	
03	FAN C 24" 3B 1/2" 18 INT	1172715	-	-	1	-	
03	FAN C 24" 3B 1/2"	1177891	-	-	-	1	
04	CONTACTOR 1P 30A 24V W/SHUNT	1172472	1	1	1	1	
05	CAP RN RD 370V 5+45	1172124	1	1	1	-	
05	CAP RN RD 370V 5+70	1172163	-	-	-	1	
06	COND COIL ASSY	1179831	1	-	-	-	
06	COND COIL ASSY	1179832	-	1	-	-	
06	COND COIL ASSY	1179833	-	-	1	-	
06	COND COIL ASSY	1179834	-	-	-	1	
07	VALVE SVC PARK SUC 12S-12S	1172726	1	1	-	-	
07	VALVE SVC PARK SUC 14S-14S	1172727	-	-	1	1	
08	VALVE SERVICE LIQUID	1173629	1	1	1	1	
09	PLUG COMP WIRE (SM) 12GAx48"	1174682	1	-	1	-	
09	PLUG COMPRESSOR	1173963	-	1	-	1	
10	BOLT SHLDR COMP. MTG,	1173630	4	4	4	4	
11	GROMMET COMPRESSOR 1.62"DIA	1171270	4	4	4	4	
12	VALVE REV W/COIL 24V	1173715	-	-	-	-	
12	VALVE REVERSING	1175621	1	1	-	-	
12	VALVE REVERSING	1175622	-	-	1	1	
13	COIL REV VLV 24V	1172574	1	1	1	1	
14	HARNESS ASSY 52" RVS PLUG	1179387	1	1	1	1	
15	ACCUMULATOR 120 3/4 NH	1172018	1	1	-	-	
15	ACCUMULATOR	1172122	-	-	1	-	
15	ACCUMULATOR	1173719	-	-	-	1	
16	CAPILLARY ASSY FORMED	1174096	1	1	1	1	
17	PRESSURE SWITCH LOW	1177594	1	1	1	1	
18	PISTON .055	1173655	1	-	-	-	
18	PISTON CHATLEFF .057	1173658	-	1	-	-	
18	PISTON CHATLEFF .065	1173873	-	-	1	1	
19	SWITCH PRESSURE HIGH	1174695	1	1	1	1	
20	DISTRIBUTOR	1172021	1	-	-	-	
20	DISTRIBUTOR	1172022	-	1	1	-	
20	DISTRIBUTOR	1176638	-	-	-	1	
21	CTRL 2 SPEED FAN	1183095	1	1	1	1	
22	SENSOR DEFROST O65 C32	1173637	1	1	1	1	
23	MUFFLER	1173668	1	1	1	1	
24	FILTER DRIER ASSY	1174010	1	1	1	1	
25	MODULE COMP DIAGNOSTICS	1173992	1	1	1	1	
26	DEFROST CONTROL BOARD	1173636	1	1	1	1	
27	JACKET SOUND	1172015	1	-	-	-	
27	JACKET SOUND	1172014	-	1	1	1	
29	GROMMET ACCUMULATOR CUSHION	1172806	1	1	1	1	
30	CLIP ACCUM	1173640	1	1	1	1	
32	RACEWAY	1175919	1	1	1	1	

H4H3GKE100 PARTS LIST (continued)						
KEY NO.	DESCRIPTION	FAST PARTS NO.	H4H330GKE100	H4H336GKE100	H4H342GKE100	H4H348GKE100
33	LUG GROUND	1172300	1	1	1	1
34	HARNESS ASSY PLUG & PLAY	1173920	1	1	1	1
35	HTR CC WP 40W240V TCH-245	1173944	-	-	-	1
36	SWITCH TEMP DISC O85 C65	1173669	-	-	-	1
42	WIRE HARNESS ASY COMFORT ALERT	1174728	1	1	1	1
A	TOP COVER ASY	1177914	1	1	1	1
B	NUT HEX 8-32 KNUURL MTR MTG	1172217	4	4	4	4
C1	GRILLE INLET	1177419	1	-	1	-
C1	GRILLE INLET	1176706	-	1	-	-
C1	GRILLE INLET	1176433	-	-	-	1
C2	GRILLE INLET	1177969	2	-	2	-
C2	GRILLE INLET HEIL	1175806	-	2	-	-
C2	GRILLE INLET HEIL	1177978	-	-	-	2
C3	GRILLE INLET	1177972	1	-	1	-
C3	GRILLE INLET	1178060	-	1	-	-
C3	GRILLE INLET	1177981	-	-	-	1
D	BOX CONTROL	1173643	1	1	1	1
E	KIT COVER CONTROL BOX	1183091	1	-	-	-
E	KIT COVER CONTROL BOX	1183092	-	1	-	-
E	KIT COVER CONTROL BOX	1183093	-	-	1	-
E	KIT COVER CONTROL BOX	1183094	-	-	-	1
F	SVCE PNL ASSY	1178324	1	-	1	-
F	SVCE PNL ASSY	1178528	-	1	-	-
F	SVCE PNL ASSY	1178325				1
G	BASE PAN ASSY	1178308	1	1	1	1
J	COR POST ASSY	1178312	3	-	3	-
J	COR POST ASSY	1178529	-	3	-	-
J	COR POST ASSY	1178313				3
L	FAN GUARD	1177893	1	1	1	1
N	SUPPORT COIL	1174068	5	5	5	5
P	CLAMP CAPACITOR ROUND 2.0"D	1172734	1	1	1	-
P	CLAMP CAPACITOR ROUND 2.5"D	1172735	-	-	-	1
R	MOTOR CAP ASSY HEIL/MAIN AC&HP	1174729	1	1	1	1
Parts Not Shown						
)	KIT ADAPTER ASSY	1174192	1	1	1	1
)	GROMMET	1171737	1	1	1	1
)	DRIER BIFLOW 06 CI 3/8 SWEAT	1172311	1	1	1	1
)	DRIER FILTER SUCT LINE 8.0 CI	1174194	1	1	-	-
)	DRIER FILTER SUCT LINE 15.0 CI	1174193	-	-	1	1
)	CAP SERVICE KIT 11/16-20	1175650	1	1	1	1
)	CAP SERVICE KIT 15/16-20	1175651	1	1	-	-
)	CAP SERVICE KIT 1-1/16-20	1175652	-	-	1	1
)	CAP FLARE	1172410	1	1	1	1
)	KIT PISTON TOOL BODY RESIZER	1175477	1	1	1	1
)	PAINT TOUCH UP BALTIC GRY 1 PT	1178322	1	1	1	1
)	SCREW HEX HD 10AB X 3/8	1176782	44	44	44	44
)	SCREW BLK HEX 12AB 5/8	1178279	4	4	4	4
)	SCREW HX HEAD 10AB 1/2	1178280	12	12	12	12

T4H3GKD200 PARTS LIST					
KEY NO.	DESCRIPTION	FAST PARTS NO.	T4H318GKD200	T4H324GKD200	T4H360GKD200
01	COMPRESSOR	ZP16K5EPFV130	1	-	-
01	COMPRESSOR	ZP21K5EPFV130	-	1	-
01	COMPRESSOR	ZP54K5EPFV130	-	-	1
02	FAN MOTOR	1177913	1	1	-
02	FAN MOTOR 1/4HP	1177473	-	-	1
03	FAN C 24" 3B 1/2" 18 INT	1172715	1	1	-
03	FAN C 26" 3B 1/2" 24 INT	1172716	-	-	1
04	CONTACTOR 1P 30A 24V W/SHUNT	1172472	1	1	-
04	CONTACTOR 2P 40A 24V	1172786	-	-	1
05	CAP RN RD 370V 5+30	1172109	1	-	-
05	CAP RN RD 370V 5+40	1172147	-	1	-
05	CAP RN RD 370V 5+80	1172113	-	-	1
06	COND COIL ASSY	1173648	1	1	-
06	COND COIL REPLACEMENT KIT	1175512	-	-	1
07	VALVE SVC PARK SUC 10S-10S	1172725	1	1	-
07	VALVE SVC PARK SUC 14S-14S	1172727	-	-	1
08	VALVE SERVICE LIQUID	1173629	1	1	1
09	PLUG COMPRESSOR	1173905	1	1	-
09	PLUG COMPRESSOR	1173979	-	-	1
10	BOLT SHLDR COMP. MTG,	1173630	4	4	4
11	GROMMET COMPRESSOR 1.62"DIA S	1171270	4	4	4
12	VALVE REV W/COIL 24V	1173715	1	1	-
12	VALVE REVERSING	1175622	-	-	1
13	COIL REV VLV 24V	1172574	1	1	1
14	HARNESS ASSY 52" RVS PLUG	1173988	1	1	1
15	ACCUMULATOR	1172312	1	1	-
15	ACCUMULATOR	1173719	-	-	1
16	CAPILLARY ASSY FORMED	1174096	1	1	1
17	PRESSURE SWITCH LOW	1176661	1	1	1
18	PISTON CHATLEFF .042	1173634	1	-	-
18	PISTON CHATLEFF .046	1173650	-	1	-
18	PISTON .076	1173673	-	-	1
19	SWITCH PRESSURE HIGH	1174695	1	1	1
20	DISTRIBUTOR	1172021	1	1	-
20	DISTRIBUTOR	1176638	-	-	1
21	CTRL 2 SPEED FAN	1088977	1	1	1
22	SENSOR DEFROST O65 C32	1173637	1	1	1
23	MUFFLER	1173668	1	1	1
24	FILTER DRIER ASSY	1174010	1	1	1
25	MODULE COMP DIAGNOSTICS	1173992	1	1	1
26	DEFROST CONTROL BOARD	1173636	1	1	1
27	JACKET SOUND	1172015	1	1	-
27	JACKET SOUND	1172014	-	-	1
29	GROMMET ACCUMULATOR CUSHION	1172806	1	1	1
30	CLIP ACCUM	1173640	1	1	1
32	RACEWAY	1175919	1	1	1
33	LUG GROUND	1172300	1	1	1
34	HARNESS ASSY PLUG & PLAY	1173909	1	1	-
34	HARNESS ASSY PLUG & PLAY	1173951	-	-	1

T4H3GKD200 PARTS LIST (continued)					
KEY NO.	DESCRIPTION	FAST PARTS NO.	T4H318GKD200	T4H324GKD200	T4H360GKD200
35	HTR CC WP 40W240V TCH-245	1173944	-	-	1
36	SWITCH TEMP DISC O85 C65	1173669	-	-	1
A	TOP COVER ASY	1178204	1	1	-
A	TOP COVER ASSY	1178572	-	-	1
B	NUT HEX 8-32 KNURL MTR MTG	1172217	4	4	4
C1	GRILLE INLET	1177422	1	1	-
C1	GRILLE INLET	1177573	-	-	1
C1	GRILLE INLET	1177575	-	-	-
C2	GRILLE INLET	1177970	2	2	-
C2	GRILLE INLET HEIL	1176716	-	-	2
C2	GRILLE INLET HEIL	1176717	-	-	-
C3	GRILLE INLET	1177973	1	1	-
C3	GRILLE INLET	1177576	-	-	1
D	BOX CONTROL	1173643	1	1	1
E	KIT COVER CONTROL BOX	1178614	1	-	-
E	KIT COVER CONTROL BOX	1178615	-	1	-
E	KIT COVER CONTROL BOX	1178620	-	-	1
F	SVCE PNL ASSY	1178324	1	1	1
G	BASE PAN ASSY	1178308	1	1	-
G	BASE PAN ASSY	1178309	-	-	1
J	CORNER POST ASY	1178547	3	3	3
L	GUARD FAN	1177894	1	1	-
L	GUARD FAN	1177572	-	-	1
N	SUPPORT COIL	1174068	5	5	5
P	CLAMP CAPACITOR ROUND 2.0"D	1172734	1	1	-
P	CLAMP CAPACITOR ROUND 2.5"D	1172735	-	-	1
R	MOTOR CAP ASSY COMF/MAIN AC&HP	1174733	1	1	1
Parts Not Shown					
)	KIT ADAPTER ASSY	1174192	1	1	1
)	GROMMET	1171737	1	1	1
)	DRIER BIFLOW 06 CI 3/8 SWEAT	1172311	1	1	1
)	DRIER FILTER SUCT LINE 8.0 CI	1174194	1	1	-
)	DRIER FILTER SUCT LINE 15.0 CI	1174193	-	-	1
)	WIRE HARNESS ASY COMFORT ALERT	1174728	1	1	1
)	CAP SERVICE KIT 11/16-20	1175650	1	1	1
)	CAP SERVICE KIT 15/16-20	1175651	1	1	-
)	CAP SERVICE KIT 1-1/16-20	1175652	-	-	1
)	CAP FLARE	1172410	1	1	1
)	KIT PISTON TOOL BODY RESIZER	1175477	1	1	1
)	PAINT TOUCH UP BALTIC GRY 1 PT	1178322	1	1	1
)	SCREW HEX HD 10AB X 3/8	1176782	44	44	44
)	SCREW HEX HEAD 12AB 5/8	1178281	4	4	4
)	SCREW HX HEAD 10AB 1/2	1178280	12	12	12



T4H3GKE100 PARTS LIST							
KEY NO.	DESCRIPTION	FAST PARTS NO.	T4H330GKE100	T4H336GKE100	T4H342GKE100	T4H348GKE100	
01	COMPRESSOR	ZP28K5EPFV130	1	-	-	-	
01	COMPRESSOR	ZP31K5EPFV130	-	1	-	-	
01	COMPRESSOR	ZP38K5EPFV130	-	-	1	-	
01	COMPRESSOR	ZP42K5EPFV130	-	-	-	1	
02	FAN MOTOR 1/5 HP	1177911	1	1	-	-	
02	FAN MOTOR 1/10 HP	1177913	-	-	1	-	
02	FAN MOTOR 1/4HP	1177912	-	-	-	1	
03	FAN C 24" 3B 1/2" 24 INT	1177890	1	1	-	-	
03	FAN C 24" 3B 1/2" 18 INT	1172715	-	-	1	-	
03	FAN C 24" 3B 1/2"	1177891	-	-	-	1	
04	CONTACTOR 1P 30A 24V W/SHUNT	1172472	1	1	1	1	
05	CAP RN RD 370V 5+45	1172124	1	1	1	-	
05	CAP RN RD 370V 5+70	1172163	-	-	-	1	
06	COND COIL ASSY	1179831	1	-	-	-	
06	COND COIL ASSY	1179832	-	1	-	-	
06	COND COIL ASSY	1179833	-	-	1	-	
06	COND COIL ASSY	1179834	-	-	-	1	
07	VALVE SVC PARK SUC 12S-12S	1172726	1	1	-	-	
07	VALVE SVC PARK SUC 14S-14S	1172727	-	-	1	1	
08	VALVE SERVICE LIQUID	1173629	1	1	1	1	
09	PLUG COMP WIRE (SM) 12GAx48"	1174682	1	-	1	-	
09	PLUG COMPRESSOR	1173963	-	1	-	1	
10	BOLT SHLDR COMP. MTG,	1173630	4	4	4	4	
11	GROMMET COMPRESSOR 1.62"DIA	1171270	4	4	4	4	
12	VALVE REV W/COIL 24V	1173715	-	-	-	-	
12	VALVE REVERSING	1175621	1	1	-	-	
12	VALVE REVERSING	1175622	-	-	1	1	
13	COIL REV VLV 24V	1172574	1	1	1	1	
14	HARNESS ASSY 52" RVS PLUG	1179387	1	1	1	1	
15	ACCUMULATOR 120 3/4 NH	1172018	1	1	-	-	
15	ACCUMULATOR	1172122	-	-	1	-	
15	ACCUMULATOR	1173719	-	-	-	1	
16	CAPILLARY ASSY FORMED	1174096	1	1	1	1	
17	PRESSURE SWITCH LOW	1177594	1	1	1	1	
18	PISTON .055	1173655	1	-	-	-	
18	PISTON CHATLEFF .057	1173658	-	1	-	-	
18	PISTON CHATLEFF .065	1173873	-	-	1	1	
19	SWITCH PRESSURE HIGH	1174695	1	1	1	1	
20	DISTRIBUTOR	1172021	1	-	-	-	
20	DISTRIBUTOR	1172022	-	1	1	-	
20	DISTRIBUTOR	1176638	-	-	-	1	
21	CTRL 2 SPEED FAN	1183095	1	1	1	1	
22	SENSOR DEFROST O65 C32	1173637	1	1	1	1	
23	MUFFLER	1173668	1	1	1	1	
24	FILTER DRIER ASSY	1174010	1	1	1	1	
25	MODULE COMP DIAGNOSTICS	1173992	1	1	1	1	
26	DEFROST CONTROL BOARD	1173636	1	1	1	1	
27	JACKET SOUND	1172015	1	-	-	-	
27	JACKET SOUND	1172014	-	1	1	1	
29	GROMMET ACCUMULATOR CUSHION	1172806	1	1	1	1	
30	CLIP ACCUM	1173640	1	1	1	1	
32	RACEWAY	1175919	1	1	1	1	

T4H3GKE100 PARTS LIST (continued)						
KEY NO.	DESCRIPTION	FAST PARTS NO.	T4H330GKE100	T4H336GKE100	T4H342GKE100	T4H348GKE100
33	LUG GROUND	1172300	1	1	1	1
34	HARNESS ASSY PLUG & PLAY	1173920	1	1	1	1
35	HTR CC WP 40W240V TCH-245	1173944	-	-	-	1
36	SWITCH TEMP DISC O85 C65	1173669	-	-	-	1
42	WIRE HARNESS ASY COMFORT ALERT	1174728	1	1	1	1
A	TOP COVER ASY	1183097	1	1	1	1
B	NUT HEX 8-32 KNUURL MTR MTG	1172217	4	4	4	4
C1	GRILLE INLET	1177422	1	-	1	-
C1	GRILLE INLET	1176722	-	1	-	-
C1	GRILLE INLET	1176437	-	-	-	1
C2	GRILLE INLET	1177970	2	-	2	-
C2	GRILLE INLET HEIL	1178058	-	2	-	-
C2	GRILLE INLET HEIL	1177979	-	-	-	2
C3	GRILLE INLET	1177973	1	-	1	-
C3	GRILLE INLET	1178061	-	1	-	-
C3	GRILLE INLET	1177982	-	-	-	1
D	BOX CONTROL	1173643	1	1	1	1
E	KIT COVER CONTROL BOX	1183091	1	-	-	-
E	KIT COVER CONTROL BOX	1183092	-	1	-	-
E	KIT COVER CONTROL BOX	1183093	-	-	1	-
E	KIT COVER CONTROL BOX	1183094	-	-	-	1
F	SVCE PNL ASSY	1178324	1	-	1	-
F	SVCE PNL ASSY	1178528	-	1	-	-
F	SVCE PNL ASSY	1178325	-	-	-	1
G	BASE PAN ASSY	1178308	1	1	1	1
J	COR POST ASSY	1178547	3	-	3	-
J	COR POST ASSY	1178637	-	3	-	-
J	COR POST ASSY	1178433	-	-	-	3
L	FAN GUARD	1177894	1	1	1	1
N	SUPPORT COIL	1174068	5	5	5	5
P	CLAMP CAPACITOR ROUND 2.0"D	1172734	1	1	1	-
P	CLAMP CAPACITOR ROUND 2.5"D	1172735	-	-	-	1
R	MOTOR CAP ASSY COMF/MAIN AC&HP	1174733	1	1	1	1
Parts Not Shown						
)	KIT ADAPTER ASSY	1174192	1	1	1	1
)	GROMMET	1171737	1	1	1	1
)	DRIER BIFLOW 06 CI 3/8 SWEAT	1172311	1	1	1	1
)	DRIER FILTER SUCT LINE 8.0 CI	1174194	1	1	-	-
)	DRIER FILTER SUCT LINE 15.0 CI	1174193	-	-	1	1
)	CAP SERVICE KIT 11/16-20	1175650	1	1	1	1
)	CAP SERVICE KIT 15/16-20	1175651	1	1	-	-
)	CAP SERVICE KIT 1-1/16-20	1175652	-	-	1	1
)	CAP FLARE	1172410	1	1	1	1
)	KIT PISTON TOOL BODY RESIZER	1175477	1	1	1	1
)	PAINT TOUCH UP BALTIC GRY 1 PT	1178322	1	1	1	1
)	SCREW HEX HD 10AB X 3/8	1176782	44	44	44	44
)	SCREW BLK HEX 12AB 5/8	1178279	4	4	4	4
)	SCREW HX HEAD 10AB 1/2	1178280	12	12	12	12

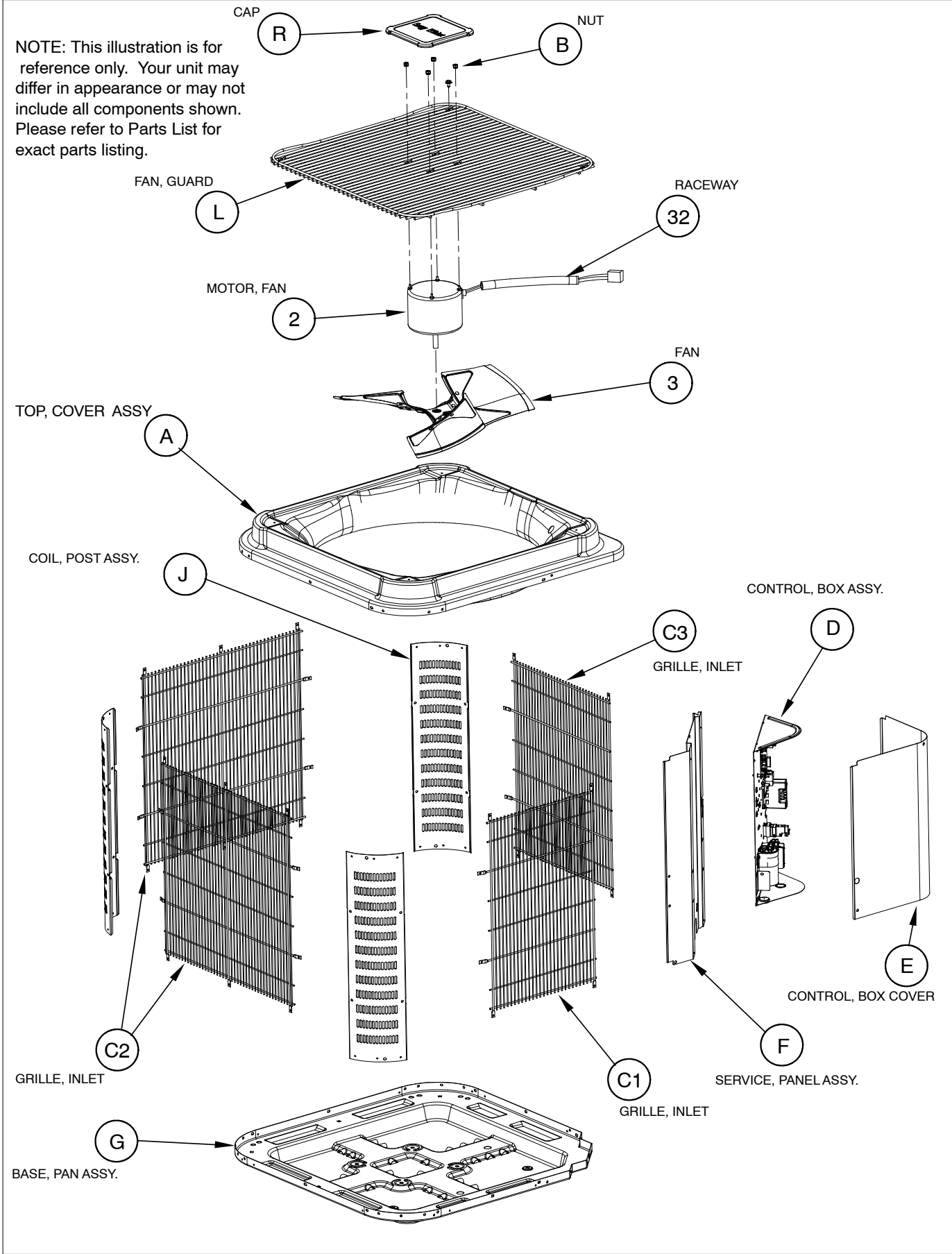

### H/P Control Box , 208 / 230 Volt, 1 Phase

NOTE: This illustration is for reference only. Your unit may differ in appearance or may not include all components shown. Please refer to Parts List for exact parts listing.

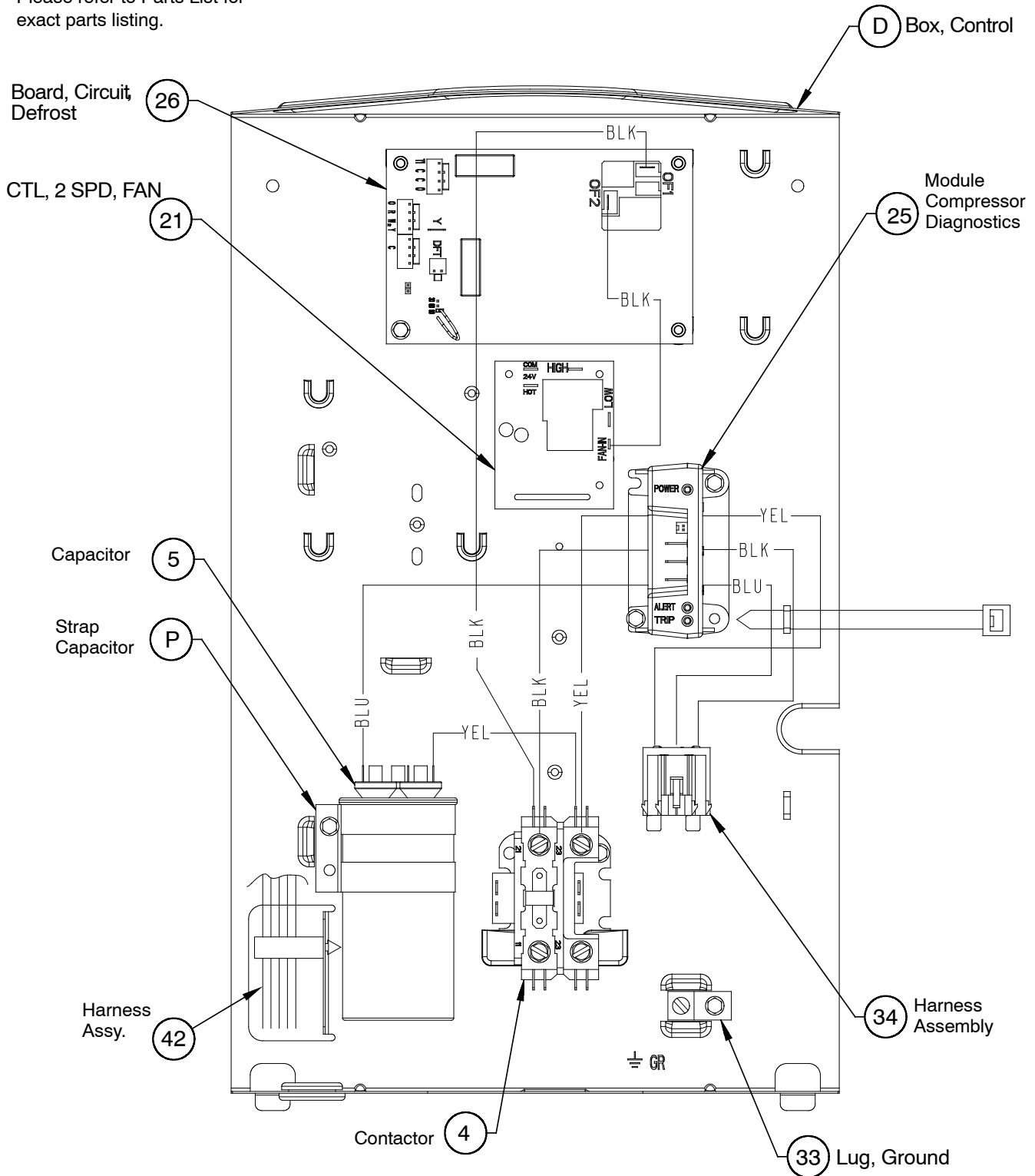

### H/P Refrigerant Assembly

NOTE: This illustration is for reference only. Your unit may differ in appearance or may not include all components shown. Please refer to Parts List for exact parts listing.

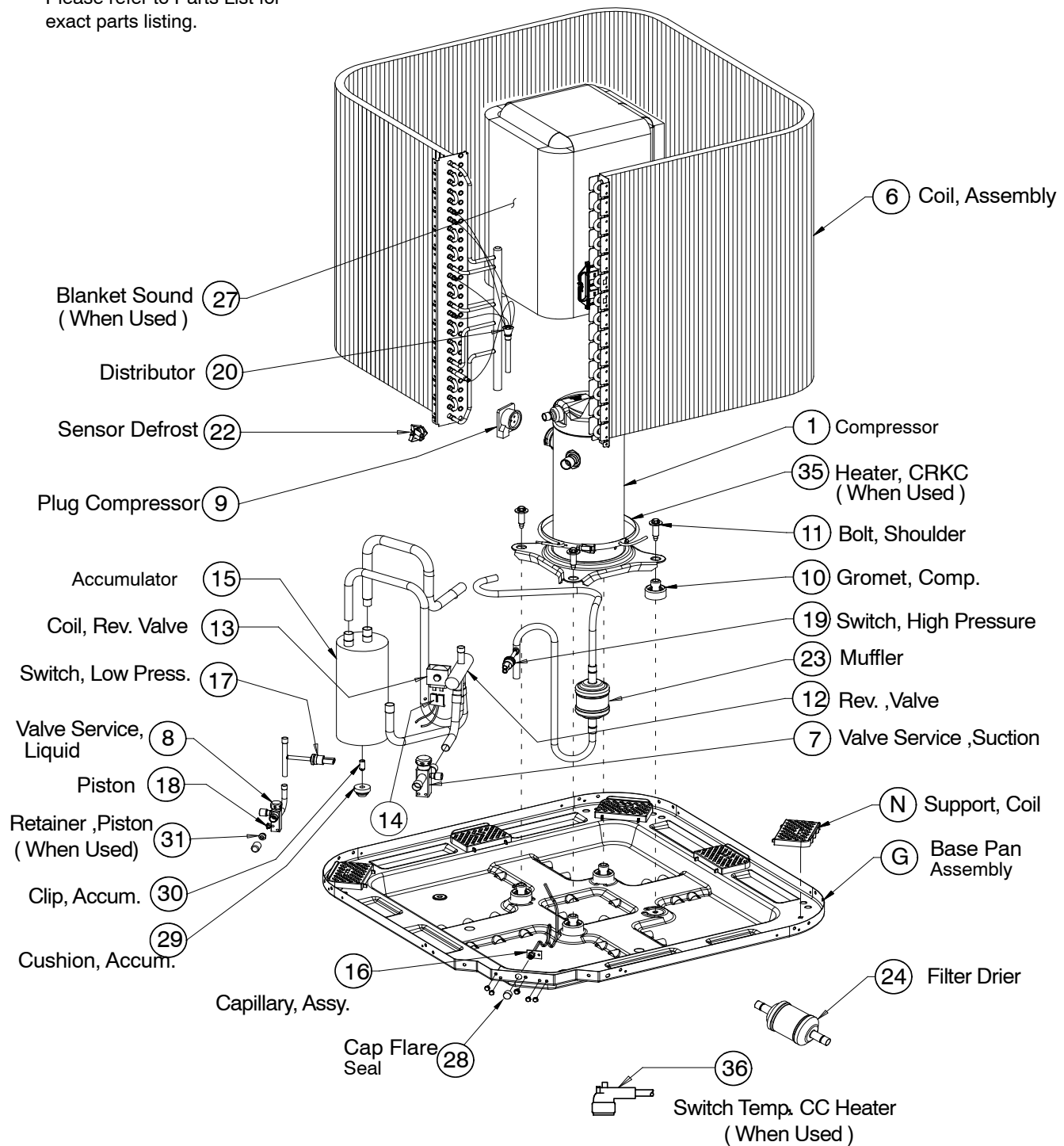

International Comfort Products, LLC  
 Lewisburg, Tennessee 37091 USA

COOLING Multiplying Factors for other Indoor Combinations

(C,H,T)4H318

Indoor Model	Furnace Model	CAPACITY (MBh)	Power (AMPS)	Indoor Model	Furnace Model	CAPACITY (MBh)	Power (AMPS)
*FEM4P18**A*	-	1.00	1.00	EN(A,D)4X19*17**	*9MV*0601714A**	1.05	0.94
EA*4X18*14A*	*8MV*0701412**	0.99	0.95	ED*4X18B**	*9MX*0401410A**	0.99	0.95
EA*4X18*14A*	*8MX*0451408**	1.01	0.96	ENH4X24*17**	NOMV106D12*	1.00	0.96
EA*4X18*14A*	*9MV*0401410A**	0.99	0.96	EN(A,D)4X19*17**	OMV098J12A	1.05	0.96
EA*4X24*14A*	*8MV*0701412**	1.01	0.95	ED*4X24B**	*9MX*0401410A**	1.01	0.95
EA*4X24*14A*	*8MX*0451408**	1.03	0.97	ED*4X18B**	*8MPV050	1.01	1.01
EA*4X24*14A*	*9MV*0401410A**	1.02	0.96	EN(A,D)4X24*17**	OMV098J12A	1.04	0.95
EA*4X24*17A*	*8MV*0901716**	1.02	0.96	ED*4X18B**	MV08B15**B*	0.99	0.95
EA*4X24*17A*	*9MA*0601714A**	1.02	0.93	ED*4X24F**	*9MV*1002116A**	1.05	0.94
EA*4X24*17A*	*9MA*0801714A**	1.01	0.93	EHD4X24A**	OLV098A12A	1.04	0.95
EA*4X24*17A*	*9MV*0401410A**	1.02	0.96	ENH4X24*17**	OMV098J12A	1.04	0.95
EA*4X24*17A*	*9MV*0601714A**	1.03	0.94	EN(A,D)4X19*17**	-	1.01	1.02
ED*4X18B**	*8MV*0701412**	0.99	0.95	EHD4X24A**	*9MX*0401410A**	1.01	0.95
ED*4X18B**	*8MX*0451408**	0.99	0.95	ED*4X24B**	*8MPV050	1.03	0.99
ED*4X18B**	*9MV*0401410A**	0.99	0.96	EA*4X18*14A*	-	0.99	1.04
ED*4X24B**	*8MV*0701412**	1.00	0.94	EN(A,D)4X18*14**	*9MX*0401410A**	0.99	0.95
ED*4X24B**	*8MX*0451408**	1.02	0.93	EHD4X24A**	*8MPV050	1.03	0.99
ED*4X24B**	*9MV*0401410A**	1.02	0.96	EA*4X24*14A*	-	1.02	1.05
ED*4X24F**	*8MV*0901716**	1.01	0.92	ED*4X24B**	MV08B15**B*	1.01	0.94
ED*4X24F**	*9MA*0601714A**	1.02	0.93	EHD4X24A**	*9MV*1002116A**	1.04	0.94
ED*4X24F**	*9MA*0602120A**	1.02	0.92	EHD4X24A**	*9MVX060	1.04	1.00
ED*4X24F**	*9MA*0801714A**	1.01	0.93	EN(A,D)4X19*17**	OLV098A12A	1.04	0.95
ED*4X24F**	*9MV*0601714A**	1.03	0.94	EN(A,D)4X24*14**	-	1.01	1.02
EHD4X24A**	*9MA*0601714A**	1.02	0.94	ENH4X24*17**	*9MV*1002116A**	1.03	0.94
EHD4X24A**	*9MA*0602120A**	1.03	0.93	ED*4X24F**	OLV098A12A	1.03	0.95
EHD4X24A**	*9MA*0801714A**	1.02	0.92	EN(A,D)4X24*17**	OLV098A12A	1.03	0.95
EHD4X24A**	*9MV*0401410A**	1.02	0.96	EA*4X24*17A*	-	1.02	1.05
EHD4X24A**	*9MV*0601714A**	1.02	0.94	EN(A,D)4X24*17**	-	1.01	1.02
EHD4X24A**	*8MV*0701412**	1.01	0.92	EN(A,D)4X19*17**	*9MX*0401410A**	1.02	0.94
EHD4X24A**	*8MV*0901716**	1.01	0.93	EHD4X24A**	MV08B15**B*	1.02	0.93
EHD4X24A**	*8MX*0451408**	1.02	0.94	EHD4X24A**	*9MPV050	1.04	1.00
EN(A,D)4X18*14**	*8MV*0701412**	0.99	0.93	EN(A,D)4X24*14**	*9MX*0401410A**	1.01	0.95
EN(A,D)4X18*14**	*8MX*0451408**	1.00	0.96	EN(A,D)4X24*17**	*9MPV050	1.05	0.96
EN(A,D)4X18*14**	*9MV*0401410A**	1.00	0.96	ED*4X24B**	-	1.00	1.05

COOLING Multiplying Factors for other Indoor Combinations

Indoor Model	Furnace Model	CAPACITY (MBh)	Power (AMPS)	Indoor Model	Furnace Model	CAPACITY (MBh)	Power (AMPS)
EN(A,D)4X19*17**	*8MV*0901716**	1.01	0.93	ED*4X24F**	NOMV106D12*	1.01	0.92
EN(A,D)4X19*17**	*9MA*0601714A**	1.02	0.93	EHD4X24A**	*9MVX040	1.04	1.00
EN(A,D)4X19*17**	*9MA*0801714A**	1.02	0.92	ENH4X24*17**	OLV098A12A	1.03	0.95
EN(A,D)4X19*17**	*9MV*0401410A**	1.03	0.96	ED*4X24F**	-	1.00	1.05
EN(A,D)4X24*14**	*8MV*0701412**	1.00	0.94	EN(A,D)4X24*17**	*9MX*0401410A**	1.01	0.95
EN(A,D)4X24*14**	*8MX*0451408**	1.01	0.93	ENH4X24*17**	*9MPV050	1.05	0.96
EN(A,D)4X24*14**	*9MV*0401410A**	1.02	0.96	EHD4X24A**	-	1.01	1.06
EN(A,D)4X24*17**	*8MV*0901716**	1.00	0.92	EHD4X24A**	NOMV106D12*	1.01	0.93
EN(A,D)4X24*17**	*9MA*0601714A**	1.02	0.93	EN(A,D)4X24*17**	*9MVX040	1.05	0.97
EN(A,D)4X24*17**	*9MA*0801714A**	1.01	0.93	ED*4X24F**	OMV098J12A	1.04	0.95
EN(A,D)4X24*17**	*9MV*0401410A**	1.02	0.96	EMA4X24D**	-	1.01	1.05
ENH4X24*17**	*8MV*0701412**	1.00	0.94	ENH4X24*17**	*9MX*0401410A**	1.01	0.95
ENH4X24*17**	*8MV*0901716**	1.00	0.92	EN(A,D)4X24*17**	NOMV106D12*	1.01	0.96
ENH4X24*17**	*8MX*0451408**	1.01	0.93	EHD4X24A**	*9MPV075	1.04	1.00
ENH4X24*17**	*9MA*0601714A**	1.02	0.93	ENH4X24*17**	*9MVX040	1.05	0.97
ENH4X24*17**	*9MA*0801714A**	1.01	0.93	EHD4X24A**	OMV098J12A	1.05	0.96
ENH4X24*17**	*9MV*0401410A**	1.02	0.96	EN(A,D)4X18*14**	-	1.00	1.05
FEA4X18**A*	-	1.00	0.96	EN(A,D)4X24*17**	*9MV*0601714A**	1.02	0.94
FEA4X24**A*	-	1.02	0.93	ENH4X24*17**	*9MV*0601714A**	1.02	0.94
FEM4P18**A*	-	1.01	0.96	EA*4X24*17A*	*9MV*0801716A**	1.04	0.93
FEM4P24**A*	-	1.01	0.96	ED*4X24F**	*9MV*0801716A**	1.04	0.93
FEM4P24**A*	-	1.00	1.00	EHD4X24A**	*9MV*0801716A**	1.03	0.93
FEM4X18****	-	1.01	0.96	EN(A,D)4X19*17**	*9MV*0801716A**	1.05	0.93
FEM4X24****	-	1.02	0.97	EN(A,D)4X24*17**	*9MV*0801716A**	1.03	0.93
FS(M,U)4P18**A*	-	1.01	1.01	ENH4X24*17**	*9MV*0801716A**	1.03	0.93
FS(M,U)4P18**A*	-	1.00	1.00	ED*4X24F**	*9MV*0802120A**	1.06	0.92
FS(M,U)4P24**A*	-	1.01	1.01	EHD4X24A**	*9MV*0802120A**	1.05	0.92
FS(M,U)4P24**A*	-	1.00	1.00	ED*4X24F**	*9MV*1002120A**	1.06	0.92
FS(M,U)4X18****	-	0.99	1.04	EHD4X24A**	*9MV*1002120A**	1.05	0.92
FSA4X18**A*	-	0.99	1.09	EHD4X24A**	*9MV*1202422A**	1.05	0.94
FSA4X24**A*	-	1.00	1.05	ENH4X24*17**	*9MV*1202422A**	1.04	0.94
FVM4X24****	-	1.02	0.93	EA*4X18*14A*	*9MX*0401410A**	0.99	0.95
FXM4X18**A*	-	1.03	0.94	EA*4X24*14A*	*9MX*0401410A**	1.01	0.95
FXM4X24**A*	-	1.03	0.94	EA*4X24*17A*	*9MX*0401410A**	1.01	0.94
-	-	-	-	ENH4X24*17**	-	1.01	1.02

COOLING Multiplying Factors for other Indoor Combinations

COOLING Multiplying Factors for other Indoor Combinations						
Indoor Model	Furnace Model	CAPACITY (MBh)	Power (AMPS)	Indoor Model	Furnace Model	Power (AMPS)
<b>(C,H,T)4H324</b>						
*FS(M,U)4P24**A*	-	1.00	1.00	ED*4X30F**	*9MV*1002120A**	0.89
EA*4X24*14A*	*8MV*0701412**	0.98	0.92	EN(A,D)4X30*14**	*9MX*0401410A**	1.00
EA*4X24*14A*	*8MX*0451408**	0.99	0.93	ENH4X30*17**	NOMV106D12*	0.91
EA*4X24*14A*	*9MV*0401410A**	0.97	0.96	ENH4X30*17**	*9MVX040	0.93
EA*4X24*17A*	*8MV*0901716**	0.98	0.92	EHD4X30A**	*9MX*0601714A**	0.92
EA*4X24*17A*	*9MA*0601714A**	0.98	0.92	EHD4X24A**	*8MPV125	0.96
EA*4X24*17A*	*9MA*0801714A**	0.97	0.91	ENH4X30*17**	*9MPV050	0.93
EA*4X24*17A*	*9MV*0401410A**	0.97	0.96	ED*4X24F**	*9MVX060	0.96
EA*4X24*17A*	*9MV*0601714A**	0.98	0.92	EN(A,D)4X30*17**	OLV098A12A	0.92
EA*4X24*17A*	*9MV*0801716A**	0.98	0.90	EA*4X24*17A*	-	1.01
EA*4X30*14A*	*8MV*0701412**	0.99	0.93	EN(A,D)4X30*17**	*9MX*0401410A**	0.98
EA*4X30*14A*	*8MX*0451408**	1.00	0.94	ED*4X24B**	*8MPV050	0.98
EA*4X30*14A*	*9MV*0401410A**	0.98	0.95	ED*4X30F**	*9MVX060	0.98
EA*4X30*17A*	*8MV*0901716**	0.99	0.91	EN(A,D)4X24*17**	*9MX*0601714A**	0.91
EA*4X30*17A*	*9MA*0601714A**	0.99	0.91	EHD4X30A**	*8MPV125	0.96
EA*4X30*17A*	*9MA*0801714A**	0.99	0.91	ED*4X24F**	*9MPV075	0.96
EA*4X30*17A*	*9MV*0401410A**	0.99	0.96	EHD4X24A**	*9MVX060	0.96
EA*4X30*17A*	*9MV*0601714A**	0.99	0.91	ENH4X24*17**	OLV098A12A	0.95
EA*4X30*17A*	*9MV*0801716A**	1.00	0.92	EA*4X30*14A*	-	1.01
ED*4X24B**	*8MV*0701412**	0.98	0.94	EN(A,D)4X31*17**	*9MX*0401410A**	0.99
ED*4X24B**	*8MX*0451408**	0.99	0.95	ED*4X30B**	*8MPV050	0.97
ED*4X24B**	*9MV*0401410A**	0.97	0.96	EHD4X30A**	*9MVX060	0.98
ED*4X24F**	*8MV*0901716**	0.99	0.93	EN(A,D)4X30*17**	*9MX*0601714A**	0.92
ED*4X24F**	*9MA*0601714A**	0.98	0.92	ED*4X24F**	*9MA*1002120A**	0.91
ED*4X24F**	*9MA*0602120A**	0.98	0.90	EHD4X30A**	*9MPV050	0.97
ED*4X24F**	*9MA*0801714A**	0.97	0.91	ED*4X30F**	*9MPV075	0.97
ED*4X24F**	*9MA*0802120A**	0.99	0.89	ED*4X30F**	*9MV*1002116A**	0.92
ED*4X24F**	*9MA*1002122A**	0.99	0.89	ENH4X30*17**	*9MV*1002116A**	0.91
ED*4X24F**	*9MV*0601714A**	0.98	0.92	ENH4X30*17**	OLV098A12A	0.92
ED*4X24F**	*9MV*0801716A**	0.98	0.90	EA*4X30*17A*	-	1.01
ED*4X24F**	*9MV*0802120A**	0.99	0.89	EN(A,D)4X30*14**	-	1.04
ED*4X24F**	*9MV*1002120A**	0.99	0.89	ENH4X30*17**	-	1.04
ED*4X30B**	*8MV*0701412**	1.00	0.94	ENH4X24*17**	*9MX*0401410A**	0.98
ED*4X30B**	*8MX*0451408**	1.01	0.96	EHD4X24A**	*8MPV050	0.98



COOLING Multiplying Factors for other Indoor Combinations

Indoor Model	Furnace Model	CAPACITY (MBh)	Power (AMPS)	Indoor Model	Furnace Model	CAPACITY (MBh)	Power (AMPS)
ED*4X30B**	*9MV*0401410A**	0.98	0.95	EN(A,D)4X30*17**	*9MVX060	1.02	0.94
ED*4X30F**	*8MV*0901716**	1.00	0.94	EN(A,D)4X31*17**	*9MX*0601714A**	1.02	0.93
ED*4X30F**	*9MA*0601714A**	0.99	0.91	ED*4X30F**	*9MA*1002120A**	1.00	0.92
ED*4X30F**	*9MA*0602120A**	0.99	0.89	EN(A,D)4X24*17**	*9MPV050	0.98	0.94
ED*4X30F**	*9MA*0801714A**	0.99	0.91	EHD4X24A**	*9MPV075	1.00	0.98
ED*4X30F**	*9MA*0802120A**	1.00	0.88	EHD4X24A**	*9MV*1002116A**	0.97	0.91
ED*4X30F**	*9MA*1002122A**	1.01	0.89	ENH4X31*17**	*9MV*1002116A**	1.02	0.90
ED*4X30F**	*9MV*0601714A**	0.99	0.91	ED*4X24F**	OMV098J12A	0.99	0.92
ED*4X30F**	*9MV*0801716A**	1.00	0.92	ED*4X24B**	-	0.99	1.03
ED*4X30F**	*9MV*0802120A**	1.01	0.89	EN(A,D)4X30*17**	-	1.00	1.04
EHD4X24A**	*9MA*0601714A**	0.99	0.92	EHD4X24A**	*9MA*1002120A**	1.00	0.92
EHD4X24A**	*9MA*0602120A**	0.99	0.91	EN(A,D)4X30*17**	*9MPV050	1.01	0.93
EHD4X24A**	*9MA*0801714A**	0.99	0.91	EHD4X30A**	*9MPV075	1.02	0.97
EHD4X24A**	*9MA*0802120A**	1.00	0.90	EHD4X30A**	*9MV*1002116A**	0.99	0.91
EHD4X24A**	*9MA*1002122A**	1.01	0.91	ED*4X24F**	*9MVX040	1.00	0.96
EHD4X24A**	*9MA*1202422A**	1.00	0.92	EHD4X24A**	*9MVX040	1.00	0.96
EHD4X24A**	*9MV*0401410A**	0.98	0.97	ENH4X30*17**	*9MVX060	1.02	0.94
EHD4X24A**	*9MV*0601714A**	0.98	0.92	ED*4X30F**	OMV098J12A	1.00	0.92
EHD4X24A**	*9MV*0801716A**	0.99	0.91	ED*4X24F**	-	0.99	1.01
EHD4X24A**	*9MV*0802120A**	0.98	0.90	EN(A,D)4X31*17**	-	1.02	1.02
EHD4X24A**	*8MV*0701412**	0.99	0.94	ENH4X30*17**	*9MX*0401410A**	1.00	0.98
EHD4X24A**	*8MV*0901716**	0.99	0.93	ENH4X24*17**	*9MX*0601714A**	0.97	0.91
EHD4X24A**	*8MV*1102120**	0.99	0.95	ED*4X30F**	MV12F19**B*	1.01	0.92
EHD4X24A**	*8MV*1352422**	0.99	0.93	EHD4X24A**	NOMV106D12*	0.99	0.95
EHD4X24A**	*8MX*0451408**	1.00	0.96	EHD4X30A**	*8MPV050	1.02	0.97
EHD4X30A**	*8MV*0701412**	1.00	0.94	ENH4X31*17**	*9MX*0401410A**	1.03	0.99
EHD4X30A**	*8MV*0901716**	1.00	0.94	ENH4X30*17**	*9MX*0601714A**	1.00	0.92
EHD4X30A**	*8MV*1102120**	1.00	0.94	EHD4X24A**	MV12F19**B*	1.01	0.92
EHD4X30A**	*8MV*1352422**	1.00	0.94	EHD4X30A**	NOMV106D12*	1.00	0.96
EHD4X30A**	*8MX*0451408**	1.00	0.92	ED*4X24F**	*8MPV075	1.01	0.96
EHD4X30A**	*9MA*0601714A**	1.00	0.92	EHD4X30A**	*9MA*1002120A**	1.01	0.92
EHD4X30A**	*9MA*0602120A**	1.00	0.90	ENH4X24*17**	*9MPV050	0.98	0.94
EHD4X30A**	*9MA*0801714A**	0.99	0.91	EN(A,D)4X30*17**	*9MPV075	1.01	0.93
EHD4X30A**	*9MA*0802120A**	1.01	0.89	ENH4X24*17**	*9MV*1002116A**	0.97	0.90
EHD4X30A**	*9MA*1002122A**	1.01	0.89	ED*4X30F**	*9MVX040	1.02	0.97

COOLING Multiplying Factors for other Indoor Combinations

Indoor Model	Furnace Model	CAPACITY (MBh)	Power (AMPS)	Indoor Model	Furnace Model	CAPACITY (MBh)	Power (AMPS)
EHD4X30A**	*9MA*1202422A**	1.01	0.92	EHD4X30A**	*9MVX040	1.02	0.97
EHD4X30A**	*9MV*0401410A**	0.99	0.96	EHD4X24A**	*9MVX080	1.03	0.98
EHD4X30A**	*9MV*0601714A**	0.99	0.91	EHD4X24A**	OMV098J12A	1.00	0.92
EHD4X30A**	*9MV*0801716A**	1.00	0.92	ED*4X30B**	-	1.00	1.02
EHD4X30A**	*9MV*0802120A**	1.00	0.88	ENH4X24*17**	-	0.99	1.04
EN(A,D)4X24*14**	*8MV*0701412**	0.98	0.94	EA*4X24*17A*	*9MX*0601714A**	0.98	0.90
EN(A,D)4X24*14**	*8MX*0451408**	0.99	0.95	ED*4X30F**	*8MPV075	1.03	0.98
EN(A,D)4X24*14**	*9MV*0401410A**	0.97	0.96	EHD4X30A**	*9MVX080	1.03	0.95
EN(A,D)4X24*17**	*8MV*0901716**	0.99	0.95	ENH4X31*17**	*9MX*0601714A**	1.02	0.93
EN(A,D)4X24*17**	*9MA*0601714A**	0.98	0.92	ENH4X24*17**	*9MA*1002120A**	0.99	0.92
EN(A,D)4X24*17**	*9MA*0801714A**	0.97	0.91	ENH4X30*17**	*9MPV075	1.01	0.93
EN(A,D)4X24*17**	*9MV*0401410A**	0.97	0.96	EHD4X24A**	*9MVX100	1.02	0.97
EN(A,D)4X24*17**	*9MV*0601714A**	0.97	0.91	EHD4X30A**	OMV098J12A	1.01	0.92
EN(A,D)4X24*17**	*9MV*0801716A**	0.98	0.92	ED*4X30F**	-	1.00	1.02
EN(A,D)4X30*14**	*8MV*0701412**	1.00	0.94	EA*4X30*17A*	*9MX*0601714A**	1.00	0.92
EN(A,D)4X30*14**	*8MX*0451408**	1.01	0.96	EHD4X24A**	*8MPV075	1.00	0.96
EN(A,D)4X30*14**	*9MV*0401410A**	0.98	0.95	EHD4X30A**	*9MVX100	1.03	0.95
EN(A,D)4X30*17**	*8MV*0901716**	1.00	0.94	ED*4X24B**	MV08B15**B*	1.00	0.92
EN(A,D)4X30*17**	*9MA*0601714A**	0.99	0.91	ENH4X30*17**	*9MA*1002120A**	1.00	0.92
EN(A,D)4X30*17**	*9MA*0801714A**	0.99	0.91	EHD4X24A**	*9MPV100	1.01	0.96
EN(A,D)4X30*17**	*9MV*0401410A**	0.99	0.96	ED*4X24F**	OLV098A12A	0.99	0.91
EN(A,D)4X30*17**	*9MV*0601714A**	1.00	0.92	EN(A,D)4X24*17**	OMV098J12A	0.99	0.95
EN(A,D)4X30*17**	*9MV*0801716A**	1.00	0.92	EHD4X24A**	-	0.99	1.01
EN(A,D)4X31*17**	*8MV*0901716**	1.02	0.92	ED*4X30B**	MV08B15**B*	1.01	0.92
EN(A,D)4X31*17**	*9MA*0601714A**	1.01	0.92	ENH4X31*17**	*9MA*1002120A**	1.03	0.91
EN(A,D)4X31*17**	*9MA*0801714A**	1.01	0.92	EHD4X30A**	*9MPV100	1.02	0.97
EN(A,D)4X31*17**	*9MV*0401410A**	1.01	0.96	ED*4X30F**	OLV098A12A	1.00	0.92
EN(A,D)4X31*17**	*9MV*0601714A**	1.02	0.93	EN(A,D)4X30*17**	OMV098J12A	1.00	0.92
EN(A,D)4X31*17**	*9MV*0801716A**	1.03	0.91	EHD4X30A**	-	1.00	1.02
ENH4X24*17**	*8MV*0701412**	0.98	0.94	ED*4X24F**	*9MX*0601714A**	0.98	0.90
ENH4X24*17**	*8MV*0901716**	0.99	0.94	EHD4X24A**	MV08B15**B*	1.01	0.92
ENH4X24*17**	*8MV*1102120**	0.99	0.95	EHD4X30A**	MV12F19**B*	1.02	0.93
ENH4X24*17**	*8MV*1352422**	0.99	0.95	EN(A,D)4X24*17**	NOMV106D12*	0.98	0.94
ENH4X24*17**	*8MX*0451408**	0.99	0.95	EHD4X30A**	*8MPV075	1.03	0.98
ENH4X24*17**	*9MA*0601714A**	0.98	0.92	ED*4X24F**	*9MPV050	1.00	0.96

COOLING Multiplying Factors for other Indoor Combinations

Indoor Model	Furnace Model	CAPACITY (MBh)	Power (AMPS)	Indoor Model	Furnace Model	CAPACITY (MBh)	Power (AMPS)
ENH4X24*17**	*9MA*0801714A**	0.97	0.91	EHD4X24A**	*9MPV125	1.02	0.97
ENH4X24*17**	*9MA*1202422A**	0.98	0.92	EN(A,D)4X24*17**	*9MVX040	0.98	0.94
ENH4X24*17**	*9MV*0401410A**	0.97	0.96	EHD4X24A**	OLV098A12A	1.00	0.92
ENH4X24*17**	*9MV*0601714A**	0.97	0.91	ENH4X24*17**	OMV098J12A	0.99	0.95
ENH4X24*17**	*9MV*0801716A**	0.98	0.92	EMA4X24D**	-	0.99	1.01
ENH4X30*17**	*8MV*0701412**	1.00	0.94	ED*4X30F**	*9MX*0601714A**	1.00	0.92
ENH4X30*17**	*8MV*0901716**	1.00	0.94	EHD4X30A**	MV08B15**B*	1.02	0.93
ENH4X30*17**	*8MV*1102120**	1.00	0.94	ED*4X24F**	NOMV106D12*	0.98	0.94
ENH4X30*17**	*8MV*1352422**	1.01	0.95	EN(A,D)4X30*17**	NOMV106D12*	0.99	0.91
ENH4X30*17**	*8MX*0451408**	1.01	0.96	EHD4X24A**	*8MPV100	1.02	0.97
ENH4X30*17**	*9MA*0601714A**	0.99	0.91	ED*4X30F**	*9MPV050	1.02	0.97
ENH4X30*17**	*9MA*0801714A**	0.99	0.91	EHD4X30A**	*9MPV125	1.03	0.99
ENH4X30*17**	*9MA*1202422A**	1.00	0.92	EN(A,D)4X30*17**	*9MVX040	1.01	0.93
ENH4X30*17**	*9MV*0401410A**	0.99	0.96	EHD4X30A**	OLV098A12A	1.01	0.92
ENH4X30*17**	*9MV*0601714A**	1.00	0.92	ENH4X30*17**	OMV098J12A	1.00	0.92
ENH4X30*17**	*9MV*0801716A**	1.00	0.92	EN(A,D)4X24*14**	-	0.99	1.04
ENH4X31*17**	*8MV*0701412**	1.01	0.92	EHD4X24A**	*9MX*0601714A**	0.98	0.92
ENH4X31*17**	*8MV*0901716**	1.02	0.92	ED*4X24F**	MV12F19**B*	1.00	0.92
ENH4X31*17**	*8MV*1102120**	1.02	0.92	ED*4X30F**	NOMV106D12*	0.99	0.91
ENH4X31*17**	*8MV*1352422**	1.02	0.92	ENH4X24*17**	NOMV106D12*	0.98	0.94
ENH4X31*17**	*8MX*0451408**	1.03	0.94	EHD4X30A**	*8MPV100	1.03	0.95
ENH4X31*17**	*9MA*0601714A**	1.02	0.93	EHD4X24A**	*9MPV050	1.00	0.98
ENH4X31*17**	*9MA*0801714A**	1.01	0.92	ED*4X24F**	*9MV*1002116A**	0.98	0.90
ENH4X31*17**	*9MA*1202422A**	1.02	0.9	ENH4X24*17**	*9MVX040	0.98	0.94
ENH4X31*17**	*9MV*0401410A**	1.01	0.96	EN(A,D)4X24*17**	OLV098A12A	0.99	0.95
ENH4X31*17**	*9MV*0601714A**	1.02	0.93	EA*4X24*14A*	-	0.98	1.01
ENH4X31*17**	*9MV*0801716A**	1.03	0.91	EN(A,D)4X24*17**	-	0.99	1.04
FEA4X24**A*	-	0.98	0.94	EHD4X24A**	*9MV*1002120A**	0.98	0.90
FEA4X30**A*	-	0.99	0.95	EHD4X30A**	*9MV*1002120A**	1.01	0.89
FEM4P24**A*	-	0.98	0.97	EHD4X24A**	*9MV*1202422A**	0.98	0.90
FEM4P24**A*	-	0.98	0.98	EHD4X30A**	*9MV*1202422A**	1.00	0.92
FEM4P30**A*	-	1.02	0.97	ENH4X24*17**	*9MV*1202422A**	0.97	0.91
FEM4P30**A*	-	1.00	1.00	ENH4X30*17**	*9MV*1202422A**	1.01	0.92
FEM4X24****	-	1.00	0.96	ENH4X31*17**	*9MV*1202422A**	1.03	0.91
FEM4X30****	-	1.02	0.96	EA*4X24*14A*	*9MX*0401410A**	0.98	0.98

COOLING Multiplying Factors for other Indoor Combinations

Indoor Model	Furnace Model	CAPACITY (MBh)	Power (AMPS)	Indoor Model	Furnace Model	CAPACITY (MBh)	Power (AMPS)
FS(M,U)4P24**A*	-	1.01	0.99	EA*4X24*17A*	*9MX*0401410A**	0.98	0.98
FS(M,U)4P30**A*	-	1.02	1.00	EA*4X30*14A*	*9MX*0401410A**	1.00	0.98
FS(M,U)4P30**A*	-	1.00	1.00	EA*4X30*17A*	*9MX*0401410A**	1.00	0.98
FS(M,U)4X24****	-	0.98	1.00	ED*4X24B**	*9MX*0401410A**	0.98	0.98
FS(M,U)4X30****	-	1.00	1.02	ED*4X30B**	*9MX*0401410A**	1.00	0.98
FVM4X24****	-	1.01	0.92	EHD4X24A**	*9MX*0401410A**	0.99	0.99
FVM4X36****	-	1.01	0.92	EHD4X30A**	*9MX*0401410A**	1.00	0.98
FXM4X24**A*	-	1.02	0.97	EN(A,D)4X24*14**	*9MX*0401410A**	0.98	0.98
FXM4X30**A*	-	1.03	0.98	EN(A,D)4X24*17**	*9MX*0401410A**	0.98	0.98
-	-	-	-	ENH4X31*17**	-	1.02	1.02

COOLING Multiplying Factors for other Indoor Combinations

Indoor Model	Furnace Model	CAPACITY (MBh)	Power (AMPS)	Indoor Model	Furnace Model	CAPACITY (MBh)	Power (AMPS)
<b>(C,H,T)4H330</b>							
*FS(M,U)4P30**A*	-	1.00	1.00	ENH4X30*17**	*9MX*0601714A**	1.00	1.00
EA*4X30*14A*	*8MV*0701412**	1.00	0.98	EN(A,D,W)4X36*17**	*9MX*0801716A**	1.00	1.00
EA*4X30*17A*	*8MV*0901716**	1.00	0.96	EHD4X30A**	MV12F19**B*	1.00	0.96
EA*4X30*17A*	*8MX*0701716**	1.00	0.98	EN(A,D)4X36*21**	*9MA*1002120A**	1.00	1.00
EA*4X30*17A*	*9MV*0801716A**	1.00	0.97	ED*4X30F**	OLV098A12A	1.00	1.00
EA*4X30*17A*	*9MX*0601714A**	1.00	1.00	EN(A,D)4X30*17**	OMV098J12A	1.00	1.00
EA*4X36*14A*	*8MV*0701412**	1.00	0.98	ENH4X30*17**	*9MX*0801716A**	1.00	1.00
EA*4X36*17A*	*8MV*0901716**	1.00	0.96	EHD4X36A**	MV12F19**B*	1.00	0.96
EA*4X36*17A*	*8MX*0701716**	1.00	0.97	ENH4X30*17**	*9MA*1002120A**	1.00	1.00
EA*4X36*17A*	*9MA*0801714A**	1.00	0.98	ED*4X36F**	*9MV*1002116A**	1.00	0.98
EA*4X36*17A*	*9MV*0801716A**	1.00	1.00	ED*4X36F**	OLV098A12A	1.00	1.00
EA*4X36*17A*	*9MX*0601714A**	1.00	1.00	EN(A,D)4X36*21**	OMV098J12A	1.00	1.00
EA*4X36*21A*	*8MV*1102120**	1.00	0.96	ED*4X36J**	*8MPV100	1.00	0.96
EA*4X36*21A*	*8MX*0902116**	1.00	0.96	EN(A,D)4X36*21**	*9MPV075	1.00	1.00
EA*4X36*21A*	*9MA*0801714A**	1.00	0.98	ED*4X36J**	*9MV*1002116A**	1.00	0.98
EA*4X36*21A*	*9MV*0601714A**	1.00	1.00	EHD4X30A**	*9MVX080	1.00	1.00
EA*4X36*21A*	*9MV*0801716A**	1.00	0.98	EHD4X30A**	OLV098A12A	1.00	1.00
EA*4X36*21A*	*9MX*0601714A**	1.00	1.00	EN(A,D,W)4X36*17**	OMV098J12A	1.00	1.00
ED*4X30B**	*8MV*0701412**	1.00	1.00	ENH4X31*17**	*9MX*0801716A**	1.00	0.96
ED*4X30F**	*8MV*0901716**	1.00	0.96	ED*4X36F**	NOMV106D12*	0.99	0.99
ED*4X30F**	*8MX*0701716**	1.00	1.00	ENH4X31*17**	*9MA*1002120A**	1.00	0.96

COOLING Multiplying Factors for other Indoor Combinations

Indoor Model	Furnace Model	CAPACITY (MBh)	Power (AMPS)	Indoor Model	Furnace Model	CAPACITY (MBh)	Power (AMPS)
ED*4X30F**	*9MV*0801716A**	1.00	0.97	EHD4X36A**	OLV098A12A	1.00	1.00
ED*4X30F**	*9MX*0601714A**	1.00	1.00	ENH4X30*17**	OMV098J12A	1.00	1.00
ED*4X36B**	*8MV*0701412**	1.00	1.00	ENH4X36*17**	*9MX*0801716A**	1.00	1.00
ED*4X36F**	*8MV*0901716**	1.00	0.96	EHD4X36A**	NOMV106D12*	1.00	0.96
ED*4X36F**	*8MX*0701716**	1.00	1.00	ENH4X36*17**	*9MA*1002120A**	1.00	1.00
ED*4X36F**	*9MA*0801714A**	1.00	1.00	EHD4X30A**	*9MV*1002116A**	1.00	1.00
ED*4X36F**	*9MA*0801714A**	1.00	0.98	EHD4X36A**	*9MV*1002116A**	1.00	0.96
ED*4X36F**	*9MV*0801716A**	1.00	1.00	EN(A,D)4X30*17**	OLV098A12A	1.00	1.00
ED*4X36F**	*9MX*0601714A**	1.00	1.00	ENH4X36*17**	OMV098J12A	1.00	1.00
ED*4X36F**	*9MX*0601714A**	1.00	1.00	ED*4X30F**	OMV112K14A	1.00	1.00
ED*4X36J**	*8MV*1102120**	1.00	0.96	EHD4X30A**	*8MPV100	1.00	1.00
ED*4X36J**	*8MX*0902116**	1.00	0.96	EN(A,D,W)4X36*17**	*9MPV075	1.00	1.00
ED*4X36J**	*9MA*1202422A**	1.00	0.96	EN(A,D)4X30*17**	*9MVX060	1.00	1.00
ED*4X36J**	*9MV*1202422A**	1.00	0.96	ENH4X30*17**	OLV112A16A	1.00	1.00
EHD4X30A**	*8MV*0701412**	1.00	1.00	ED*4X30B**	MV08B15**B*	1.00	0.96
EHD4X30A**	*8MV*0901716**	1.00	0.96	EN(A,D)4X31*17**	NOMV106D12*	1.00	0.96
EHD4X30A**	*8MV*1102120**	1.00	0.96	EHD4X36A**	*8MPV100	1.00	0.96
EHD4X30A**	*8MV*1352422**	1.00	0.96	ED*4X36F**	*9MA*1002120A**	1.00	1.00
EHD4X30A**	*8MX*0701716**	1.00	1.00	ED*4X30F**	*9MPV050	1.00	1.00
EHD4X30A**	*8MX*0902116**	1.00	0.96	ENH4X30*17**	*9MPV075	1.00	1.00
EHD4X30A**	*9MA*0601714A**	1.00	1.00	ENH4X36*17**	*9MPV100	1.00	1.00
EHD4X30A**	*9MA*0801714A**	1.00	1.00	ENH4X31*17**	*9MV*1002116A**	1.00	0.96
EHD4X30A**	*9MA*1202422A**	1.00	0.98	EN(A,D)4X36*21**	*9MVX060	1.00	1.00
EHD4X30A**	*9MV*0601714A**	1.00	1.00	EHD4X36A**	*9MVX080	1.00	0.96
EHD4X30A**	*9MV*0801716A**	1.00	1.00	EN(A,D)4X36*21**	OLV098A12A	1.00	1.00
EHD4X30A**	*9MV*1202422A**	1.00	0.98	ENH4X36*17**	OLV112A16A	1.00	1.00
EHD4X30A**	*9MX*0601714A**	1.00	1.00	ED*4X36F**	OMV112K14A	1.00	1.00
EHD4X36A**	*8MV*0701412**	1.00	0.96	ED*4X36B**	MV08B15**B*	1.00	0.96
EHD4X36A**	*8MV*0901716**	1.00	0.96	EN(A,D)4X37*17**	NOMV106D12*	1.00	0.94
EHD4X36A**	*8MV*1102120**	1.00	0.96	ED*4X36J**	*8MPV125	1.00	0.96
EHD4X36A**	*8MV*1352422**	1.00	0.96	ED*4X36F**	*9MA*1002120A**	1.00	0.98
EHD4X36A**	*8MX*0701716**	1.00	0.96	ED*4X36F**	*8MPV050	1.00	1.00
EHD4X36A**	*8MX*0902116**	1.00	0.96	ENH4X36*17**	*9MPV075	1.00	1.00
EHD4X36A**	*9MA*0601714A**	1.00	0.98	EHD4X30A**	*9MPV125	1.00	1.00
EHD4X36A**	*9MA*0801714A**	1.00	0.96	ED*4X30F**	*9MVX040	1.00	1.00

COOLING Multiplying Factors for other Indoor Combinations

Indoor Model	Furnace Model	CAPACITY (MBh)	Power (AMPS)	Indoor Model	Furnace Model	CAPACITY (MBh)	Power (AMPS)
EHD4X36A**	*9MA*1202422A**	1.00	0.96	EN(A,D,W)4X36*17**	*9MVX060	1.00	1.00
EHD4X36A**	*9MV*0601714A**	1.00	0.98	EN(A,D)4X36*21**	*9MVX080	1.00	1.00
EHD4X36A**	*9MV*0801716A**	1.00	0.98	EN(A,D,W)4X36*17**	OLV098A12A	1.00	1.00
EHD4X36A**	*9MV*1202422A**	1.00	0.96	ED*4X30F**	OMV098J12A	1.00	1.00
EHD4X36A**	*9MX*0601714A**	1.00	0.98	EHD4X30A**	OMV112K14A	1.00	1.00
EN(A,D)4X30*14**	*8MV*0701412**	1.00	1.00	EHD4X30A**	MV08B15**B*	1.00	0.96
EN(A,D)4X30*17**	*8MV*0901716**	1.00	0.96	ENH4X31*17**	NOMV106D12*	1.00	0.96
EN(A,D)4X30*17**	*8MX*0701716**	1.00	1.00	EHD4X30A**	*9MPV050	1.00	1.00
EN(A,D)4X30*17**	*9MA*0801714A**	1.00	1.00	ED*4X36F**	*9MVX040	1.00	1.00
EN(A,D)4X30*17**	*9MV*0801716A**	1.00	0.97	ENH4X30*17**	OLV098A12A	1.00	1.00
EN(A,D)4X30*17**	*9MX*0601714A**	1.00	1.00	EHD4X36A**	OMV112K14A	1.00	0.96
EN(A,D)4X31*17**	*8MV*0901716**	1.00	0.94	EHD4X30A**	*8MPV050	1.00	1.00
EN(A,D)4X31*17**	*8MX*0701716**	1.00	0.97	EHD4X36A**	*9MPV050	1.00	1.00
EN(A,D)4X31*17**	*9MA*0601714A**	1.00	0.98	EHD4X36A**	*9MPV125	1.00	0.96
EN(A,D)4X31*17**	*9MA*0801714A**	1.00	0.96	EHD4X30A**	*9MVX040	1.00	1.00
EN(A,D)4X31*17**	*9MV*0601714A**	1.00	0.98	ENH4X36*17**	*9MVX080	1.00	1.00
EN(A,D)4X31*17**	*9MV*0801716A**	1.00	0.96	ENH4X36*17**	OLV098A12A	1.00	1.00
EN(A,D)4X31*17**	*9MX*0601714A**	1.00	0.98	EN(A,D)4X30*17**	OMV112K14A	1.00	1.00
EN(A,D)4X36*21**	*8MV*1102120**	1.00	0.96	EHD4X30A**	*8MPV125	1.00	0.96
EN(A,D)4X36*21**	*8MX*0902116**	1.00	1.00	ED*4X36J**	*9MPV100	1.00	0.96
EN(A,D)4X36*21**	*9MA*0801714A**	1.00	1.00	EHD4X36A**	*9MVX040	1.00	1.00
EN(A,D)4X36*21**	*9MV*0801716A**	1.00	0.97	ED*4X30F**	OLV112A16A	1.00	1.00
EN(A,D)4X37*17**	*9MX*0601714A**	1.00	1.00	EN(A,D)4X36*21**	OMV112K14A	1.00	1.00
EN(A,D)4X37*17**	*8MV*0901716**	1.00	0.94	EHD4X36A**	*8MPV050	1.00	1.00
EN(A,D)4X37*17**	*8MX*0701716**	1.00	0.96	ED*4X30F**	*9MPV075	1.00	1.00
EN(A,D)4X37*17**	*9MA*0601714A**	1.00	0.96	EA*4X36*21A*	*9MV*1002116A**	1.00	0.98
EN(A,D)4X37*17**	*9MA*0801714A**	1.00	0.96	EN(A,D)4X36*21**	*9MVX040	1.00	1.00
EN(A,D)4X37*17**	*9MV*0601714A**	1.00	0.96	EHD4X30A**	*9MVX100	1.00	1.00
EN(A,D)4X37*17**	*9MV*0801716A**	1.00	0.96	ED*4X36F**	OLV112A16A	1.00	1.00
EN(A,D)4X37*17**	*9MX*0601714A**	1.00	0.96	EN(A,D,W)4X36*17**	OMV112K14A	1.00	1.00
EN(A,D,W)4X36*17**	*8MV*0901716**	1.00	0.96	ED*4X30F**	*8MPV075	1.00	1.00
EN(A,D,W)4X36*17**	*8MX*0701716**	1.00	1.00	ED*4X36F**	*9MPV075	1.00	1.00
EN(A,D,W)4X36*17**	*9MA*0801714A**	1.00	1.00	ED*4X30F**	*9MVX060	1.00	1.00
EN(A,D,W)4X36*17**	*9MV*0801716A**	1.00	0.97	ED*4X36J**	OLV112A16A	1.00	1.00
EN(A,D,W)4X36*17**	*9MX*0601714A**	1.00	1.00	ENH4X30*17**	OMV112K14A	1.00	1.00

COOLING Multiplying Factors for other Indoor Combinations

Indoor Model	Furnace Model	CAPACITY (MBh)	Power (AMPS)	Indoor Model	Furnace Model	CAPACITY (MBh)	Power (AMPS)
ENH4X30*17**	*8MV*0701412**	1.00	1.00	EHD4X36A**	MV08B15**B*	1.00	0.96
ENH4X30*17**	*8MV*0901716**	1.00	0.96	ED*4X36F**	*8MPV075	1.00	1.00
ENH4X30*17**	*8MV*1102120**	1.00	0.96	EHD4X36A**	*8MPV125	1.00	0.96
ENH4X30*17**	*8MV*1352422**	1.00	0.96	ED*4X36J**	*9MA*1002120A**	1.00	0.98
ENH4X30*17**	*8MX*0701716**	1.00	1.00	EHD4X30A**	*9MPV075	1.00	1.00
ENH4X30*17**	*8MX*0902116**	1.00	0.96	EHD4X30A**	*9MPV100	1.00	1.00
ENH4X30*17**	*9MA*0801714A**	1.00	1.00	ED*4X36F**	*9MVX060	1.00	1.00
ENH4X30*17**	*9MA*1202422A**	1.00	0.98	ENH4X30*17**	*9MVX060	1.00	1.00
ENH4X30*17**	*9MV*0801716A**	1.00	0.97	EHD4X30A**	OLV112A16A	1.00	1.00
ENH4X30*17**	*9MV*1202422A**	1.00	0.98	ED*4X36F**	OMV098J12A	1.00	1.00
ENH4X31*17**	*8MV*0701412**	1.00	0.96	ED*4X30F**	MV12F19**B*	1.00	0.96
ENH4X31*17**	*8MV*0901716**	1.00	0.94	EHD4X30A**	*8MPV075	1.00	1.00
ENH4X31*17**	*8MV*1102120**	1.00	0.96	EA*4X36*21A*	*9MA*1002120A**	1.00	0.98
ENH4X31*17**	*8MV*1352422**	1.00	0.94	EHD4X30A**	*9MA*1002120A**	1.00	1.00
ENH4X31*17**	*8MX*0701716**	1.00	0.97	EHD4X36A**	*9MPV075	1.00	1.00
ENH4X31*17**	*8MX*0902116**	1.00	0.96	EHD4X36A**	*9MPV100	1.00	0.96
ENH4X31*17**	*9MA*0601714A**	1.00	0.98	ED*4X30F**	*9MV*1002116A**	1.00	0.97
ENH4X31*17**	*9MA*0801714A**	1.00	0.96	EHD4X30A**	*9MVX060	1.00	1.00
ENH4X31*17**	*9MA*1202422A**	1.00	0.96	ENH4X36*17**	*9MVX060	1.00	1.00
ENH4X31*17**	*9MV*0601714A**	1.00	0.98	EHD4X36A**	*9MVX100	1.00	0.96
ENH4X31*17**	*9MV*0801716A**	1.00	0.96	EHD4X36A**	OLV112A16A	1.00	0.96
ENH4X31*17**	*9MV*1202422A**	1.00	0.96	EHD4X30A**	OMV098J12A	1.00	1.00
ENH4X36*17**	*8MV*0701412**	1.00	1.00	ED*4X36F**	MV12F19**B*	1.00	0.96
ENH4X36*17**	*8MV*0901716**	1.00	0.96	EHD4X36A**	*8MPV075	1.00	0.96
ENH4X36*17**	*8MV*1102120**	1.00	0.96	ED*4X30F**	*9MA*1002120A**	1.00	1.00
ENH4X36*17**	*8MV*1352422**	1.00	0.96	EHD4X36A**	*9MA*1002120A**	1.00	0.96
ENH4X36*17**	*8MX*0701716**	1.00	1.00	EN(A,D)4X30*17**	*9MPV075	1.00	1.00
ENH4X36*17**	*8MX*0902116**	1.00	1.00	EN(A,D)4X36*21**	*9MPV100	1.00	1.00
ENH4X36*17**	*9MA*0801714A**	1.00	1.00	EHD4X36A**	*9MVX060	1.00	1.00
ENH4X36*17**	*9MA*1202422A**	1.00	0.98	ED*4X36J**	*9MVX080	1.00	0.96
ENH4X36*17**	*9MV*0801716A**	1.00	0.97	EN(A,D)4X36*21**	OLV112A16A	1.00	1.00
ENH4X36*17**	*9MV*1202422A**	1.00	0.98	EHD4X36A**	OMV098J12A	1.00	1.00
FEA4X30**A*	-	1.00	1.00	ENH4X31*17**	*9MX*0601714A**	1.00	0.98
FEA4X36**A*	-	1.00	1.00	ENH4X36*17**	*9MX*0601714A**	1.00	1.00
FEM4P30**A*	-	1.00	1.00	EA*4X30*17A*	*9MX*0801716A**	1.00	1.00

COOLING Multiplying Factors for other Indoor Combinations

Indoor Model	Furnace Model	CAPACITY (MBh)	Power (AMPS)	Indoor Model	Furnace Model	CAPACITY (MBh)	Power (AMPS)
FEM4P30**A*	-	1.00	1.00	EA*4X36*17A*	*9MX*0801716A**	1.00	1.00
FEM4P36**A*	-	1.00	1.00	EA*4X36*21A*	*9MX*0801716A**	1.00	0.98
FEM4P36**A*	-	1.00	1.00	ED*4X30F**	*9MX*0801716A**	1.00	1.00
FEM4X30****	-	1.00	1.00	ED*4X36F**	*9MX*0801716A**	1.00	1.00
FEM4X36****	-	1.00	1.00	ED*4X36F**	*9MX*0801716A**	1.00	1.00
FS(M,U)4P30**A*	-	1.00	1.00	EHD4X30A**	*9MX*0801716A**	1.00	1.00
FVM4X24****	-	1.00	0.96	EHD4X36A**	*9MX*0801716A**	1.00	0.98
FVM4X36****	-	1.00	0.96	EN(A,D)4X30*17**	*9MX*0801716A**	1.00	1.00
FVM4X48****	-	1.00	0.96	EN(A,D)4X31*17**	*9MX*0801716A**	1.00	0.98
FXM4X30**A*	-	1.00	0.96	EN(A,D)4X36*21**	*9MX*0801716A**	1.00	1.00
FXM4X36**A*	-	1.00	0.92	EN(A,D)4X37*17**	*9MX*0801716A**	1.00	0.96
-	-	-	-	ENH4X36*17**	OMV112K14A	1.00	1.00

COOLING Multiplying Factors for other Indoor Combinations

Indoor Model	Furnace Model	CAPACITY (MBh)	Power (AMPS)	Indoor Model	Furnace Model	CAPACITY (MBh)	Power (AMPS)
<b>(C,H,T)4H336</b>							
*FS(M,U)4P36**A*	-	1.00	1.00	EHD4X36A**	MV16J22**B*	0.99	0.91
EA*4X36*14A*	*8MV*0701412**	1.01	0.97	ENH4X42*21**	NOMV156E19*	1.00	0.96
EA*4X36*14A*	*8MX*0451408**	1.01	0.99	EHD4X36A**	*9MPV050	0.99	0.99
EA*4X36*17A*	*8MV*0901716**	1.02	0.96	EHD4X36A**	*8MPV075	0.99	0.95
EA*4X36*17A*	*8MX*0701716**	1.01	0.98	ENH4X36*17**	*9MPV050	1.01	1.01
EA*4X36*17A*	*9MA*0601714A**	1.00	0.96	ED*4X36J**	*9MV*1002116A**	1.02	0.98
EA*4X36*17A*	*9MA*0801714A**	1.01	0.96	EN(A,D)4X36*21**	*9MVX040	1.01	1.01
EA*4X36*17A*	*9MV*0601714A**	1.01	0.99	EN(A,D,W)4X42*21**	*9MVX080	1.04	1.00
EA*4X36*17A*	*9MV*0801716A**	1.02	0.98	END4X42*17**	OLV098A12A	1.02	1.02
EA*4X36*17A*	*9MX*0601714A**	1.01	0.98	ED*4X42F**	OMV098J12A	1.02	1.02
EA*4X36*17A*	*9MX*0801716A**	1.01	0.97	EN(A,D)4X37*17**	OMV112K14A	1.05	0.97
EA*4X36*21A*	*8MV*1102120**	1.02	0.96	EA*4X36*21A*	*9MA*1002120A**	1.01	0.94
EA*4X36*21A*	*8MX*0902116**	1.03	0.97	EN(A,D,W)4X42*21**	*9MPV075	1.02	1.02
EA*4X36*21A*	*8MX*1102120**	1.03	0.94	EN(A,D,W)4X42*21**	*9MPV100	1.04	0.99
EA*4X36*21A*	*9MA*0601714A**	1.00	0.96	ED*4X42F**	*9MV*1002116A**	1.02	0.98
EA*4X36*21A*	*9MA*0801714A**	1.01	0.94	EN(A,D)4X37*17**	*9MVX040	1.05	1.05
EA*4X36*21A*	*9MV*0601714A**	1.01	0.98	ENH4X42*21**	*9MVX080	1.04	1.00
EA*4X36*21A*	*9MV*0801716A**	1.02	0.98	ENH4X36*17**	OLV098A12A	1.01	1.01
EA*4X36*21A*	*9MX*0601714A**	1.02	0.98	EHD4X36A**	OMV098J12A	1.04	0.99



COOLING Multiplying Factors for other Indoor Combinations

Indoor Model	Furnace Model	CAPACITY (MBh)	Power (AMPS)	Indoor Model	Furnace Model	CAPACITY (MBh)	Power (AMPS)
EA*4X36*21A*	*9MX*0801716A**	1.01	0.97	EN(A,D,W)4X36*17**	OMV112K14A	1.01	0.97
EA*4X42*21A*	*8MV*1102120**	1.02	0.96	EA*4X42*21A*	*9MA*1002120A**	1.02	0.95
EA*4X42*21A*	*8MX*0902116**	1.04	0.95	END4X42*17**	*9MPV075	1.03	1.03
EA*4X42*21A*	*8MX*1102120**	1.04	0.95	ENH4X42*21**	*9MPV100	1.04	0.99
EA*4X42*21A*	*9MA*0601714A**	1.01	0.97	ED*4X42J**	*9MV*1002116A**	1.03	0.98
EA*4X42*21A*	*9MA*0801714A**	1.01	0.94	EN(A,D,W)4X36*17**	*9MVX040	1.01	1.01
EA*4X42*21A*	*9MV*0601714A**	1.02	0.99	ENH4X43*21**	*9MVX080	1.06	0.97
EA*4X42*21A*	*9MV*0801716A**	1.02	0.98	ENH4X42*21**	OLV098A12A	1.02	1.02
EA*4X42*21A*	*9MX*0601714A**	1.02	0.99	EHD4X42A**	OMV098J12A	1.04	1.00
EA*4X42*21A*	*9MX*0801716A**	1.02	0.95	EN(A,D,W)4X42*21**	OMV112K14A	1.02	0.98
EA*4X42*24A*	*8MV*1352422**	1.02	0.94	EN(A,D)4X36*21**	*9MA*1002120A**	1.01	0.96
EA*4X42*24A*	*9MA*1202422A**	1.02	0.93	END4X42*17**	*9MVX060	1.04	1.04
EA*4X42*24A*	*9MV*1202422A**	1.03	0.96	ENH4X42*21**	OLV112A16A	1.03	0.98
ED*4X36B**	*8MV*0701412**	0.99	0.95	ENH4X43*21**	NOMV156E19*	1.00	0.96
ED*4X36B**	*8MX*0451408**	0.99	0.99	EHD4X42A**	*9MPV050	1.00	1.00
ED*4X36B**	MV08B15**B*	0.99	0.95	EN(A,D)4X36*21**	-	0.99	0.99
ED*4X36F**	*8MV*0901716**	0.99	0.95	EHD4X42A**	*8MPV075	1.00	0.96
ED*4X36F**	*8MX*0701716**	0.99	0.95	ENH4X42*21**	*9MPV050	1.02	1.02
ED*4X36F**	*9MA*0601714A**	1.00	0.96	ED*4X42L**	*9MV*1002116A**	1.03	0.98
ED*4X36F**	*9MA*0601714A**	1.00	0.96	EHD4X36A**	*9MV*1002116A**	1.04	0.97
ED*4X36F**	*9MA*0801714A**	1.01	0.97	EN(A,D,W)4X42*21**	*9MVX040	1.02	1.02
ED*4X36F**	*9MA*0801714A**	1.01	0.96	END4X42*17**	*9MVX040	1.02	1.02
ED*4X36F**	*9MV*0601714A**	1.01	0.99	ED*4X42L**	*9MVX100	1.00	0.96
ED*4X36F**	*9MV*0801716A**	1.02	0.98	ENH4X43*21**	OLV098A12A	1.05	1.00
ED*4X36F**	*9MX*0601714A**	1.01	0.98	EN(A,D)4X36*21**	OMV098J12A	1.01	1.01
ED*4X36F**	*9MX*0601714A**	1.01	0.98	EN(A,D)4X37*17**	OMV098J12A	1.05	1.00
ED*4X36F**	*9MX*0801716A**	1.01	0.98	END4X42*17**	OMV112K14A	1.04	0.99
ED*4X36F**	*9MX*0801716A**	1.01	0.97	ENH4X36*17**	OMV112K14A	1.01	0.97
ED*4X36F**	MV12F19**B*	0.99	0.95	EN(A,D,W)4X36*17**	-	0.99	0.99
ED*4X36J**	*8MV*1102120**	0.99	0.95	EA*4X42*24A*	*9MA*1002120A**	1.02	0.95
ED*4X36J**	*8MX*0902116**	0.99	0.95	ENH4X36*17**	*9MPV075	1.01	1.01
ED*4X36J**	*8MX*1102120**	0.99	0.95	ENH4X43*21**	*9MPV100	1.06	0.97
ED*4X36J**	*9MA*1202422A**	1.01	0.94	ENH4X36*17**	*9MVX060	1.01	1.01
ED*4X36J**	*9MV*1202422A**	1.02	0.95	ENH4X43*21**	OLV112A16A	1.06	0.97
ED*4X36J**	MV16J22**B*	0.99	0.95	ENH4X42*21**	-	1.00	1.00

COOLING Multiplying Factors for other Indoor Combinations

Indoor Model	Furnace Model	CAPACITY (MBh)	Power (AMPS)	Indoor Model	Furnace Model	CAPACITY (MBh)	Power (AMPS)
ED*4X42F**	*9MA*0601714A**	1.01	0.98	EHD4X42A**	*9MV*1002116A**	1.05	0.98
ED*4X42F**	*9MA*0801714A**	1.01	0.97	ENH4X36*17**	*9MVX040	1.01	1.01
ED*4X42F**	*9MV*0601714A**	1.02	0.98	EHD4X36A**	*9MVX100	0.99	0.95
ED*4X42F**	*9MV*0801716A**	1.02	0.99	ED*4X36F**	OLV112A16A	1.02	1.02
ED*4X42F**	*9MX*0601714A**	1.02	0.99	EN(A,D,W)4X36*17**	OMV098J12A	1.01	1.01
ED*4X42F**	*9MX*0801716A**	1.02	0.97	ENH4X42*21**	OMV112K14A	1.02	0.98
ED*4X42F**	MV12F19**B*	1.00	0.96	EN(A,D,W)4X42*21**	-	1.00	1.00
ED*4X42J**	*8MV*1102120**	1.00	0.96	ED*4X36F**	*9MA*1002120A**	1.01	0.97
ED*4X42J**	*8MX*0902116**	1.00	0.96	ENH4X42*21**	*9MPV075	1.02	1.02
ED*4X42J**	*8MX*1102120**	1.00	0.96	ED*4X42L**	*9MPV125	1.00	0.96
ED*4X42J**	*9MA*1202422A**	1.02	0.95	ENH4X42*21**	*9MVX060	1.02	1.02
ED*4X42J**	*9MV*1202422A**	1.03	0.96	ED*4X42L**	OLV154F20A	1.05	0.97
ED*4X42J**	MV16J22**B*	1.00	0.96	ENH4X43*21**	-	1.01	1.01
ED*4X42L**	*8MV*1352422**	1.00	0.96	EN(A,D)4X43*24**	*9MA*1002120A**	1.05	0.96
ED*4X42L**	*9MA*1202422A**	1.02	0.95	ENH4X43*21**	*9MVX060	1.06	1.01
ED*4X42L**	*9MV*1202422A**	1.03	0.96	EHD4X36A**	OLV154F20A	1.06	0.97
EHD4X36A**	*8MV*0701412**	0.99	0.95	ED*4X36B**	*8MPV050	0.99	0.99
EHD4X36A**	*8MV*0901716**	0.99	0.95	ED*4X36J**	*8MPV100	0.99	0.95
EHD4X36A**	*8MV*1102120**	0.99	0.95	ED*4X36F**	*9MA*1002120A**	1.01	0.97
EHD4X36A**	*8MV*1352422**	0.99	0.95	EN(A,D,W)4X42*21**	*9MA*1002120A**	1.02	0.95
EHD4X36A**	*8MX*0451408**	0.99	0.99	EN(A,D)4X36*21**	*9MPV050	1.01	1.01
EHD4X36A**	*8MX*0701716**	0.99	0.95	ENH4X43*21**	*9MPV050	1.05	1.05
EHD4X36A**	*8MX*0902116**	0.99	0.95	ENH4X43*21**	*9MPV075	1.05	1.01
EHD4X36A**	*8MX*1102120**	0.99	0.95	EHD4X36A**	*9MPV125	0.99	0.95
EHD4X36A**	*9MA*0601714A**	1.02	0.98	EN(A,D)4X36*21**	*9MV*1002116A**	1.01	0.98
EHD4X36A**	*9MA*0801714A**	1.02	0.95	ENH4X42*21**	*9MVX040	1.02	1.02
EHD4X36A**	*9MA*1202422A**	1.04	0.95	ED*4X36J**	*9MVX080	0.99	0.95
EHD4X36A**	*9MV*0601714A**	1.04	1.00	EHD4X42A**	*9MVX100	1.00	0.96
EHD4X36A**	*9MV*0801716A**	1.04	0.99	ED*4X36J**	OLV112A16A	1.02	0.98
EHD4X36A**	*9MV*1202422A**	1.04	0.97	EHD4X42A**	OLV154F20A	1.06	0.97
EHD4X36A**	*9MX*0601714A**	1.04	0.99	EN(A,D,W)4X42*21**	OMV098J12A	1.02	1.02
EHD4X36A**	*9MX*0801716A**	1.04	0.97	ENH4X43*21**	OMV112K14A	1.05	0.97
EHD4X36A**	MV08B15**B*	0.99	0.95	EN(A,D)4X37*17**	-	1.01	1.01
EHD4X36A**	MV12F19**B*	0.99	0.91	END4X42*17**	-	1.00	1.00
EHD4X42A**	*8MV*0701412**	1.00	0.96	EHD4X36A**	*8MPV050	0.99	0.99

COOLING Multiplying Factors for other Indoor Combinations

Indoor Model	Furnace Model	CAPACITY (MBh)	Power (AMPS)	Indoor Model	Furnace Model	CAPACITY (MBh)	Power (AMPS)
EHD4X42A**	*8MV*0901716**	1.00	0.96	ED*4X42J**	*8MPV100	1.00	0.96
EHD4X42A**	*8MV*1102120**	1.00	0.96	ED*4X36J**	*9MA*1002120A**	1.01	0.97
EHD4X42A**	*8MV*1352422**	1.00	0.96	ENH4X36*17**	*9MA*1002120A**	1.01	0.96
EHD4X42A**	*8MX*0451408**	1.00	1.00	EN(A,D)4X37*17**	*9MPV050	1.05	1.05
EHD4X42A**	*8MX*0701716**	1.00	0.96	ED*4X36F**	*9MPV075	0.99	0.99
EHD4X42A**	*8MX*0902116**	1.00	0.96	ED*4X36J**	*9MPV100	0.99	0.95
EHD4X42A**	*8MX*1102120**	1.00	0.92	EHD4X42A**	*9MPV125	1.00	0.96
EHD4X42A**	*9MA*0601714A**	1.03	0.96	EN(A,D)4X43*24**	*9MV*1002116A**	1.05	0.96
EHD4X42A**	*9MA*0801714A**	1.03	0.96	ENH4X43*21**	*9MVX040	1.05	1.05
EHD4X42A**	*9MA*1202422A**	1.04	0.95	ED*4X42J**	*9MVX080	1.00	0.96
EHD4X42A**	*9MV*0601714A**	1.04	1.00	EN(A,D)4X43*24**	*9MVX100	1.06	0.97
EHD4X42A**	*9MV*0801716A**	1.05	0.98	ED*4X42F**	OLV112A16A	1.03	0.98
EHD4X42A**	*9MV*1202422A**	1.05	0.96	EN(A,D)4X43*24**	OLV154F20A	1.06	0.97
EHD4X42A**	*9MX*0601714A**	1.04	0.97	END4X42*17**	OMV098J12A	1.03	1.03
EHD4X42A**	*9MX*0801716A**	1.04	0.97	ED*4X36B**	-	0.99	0.99
EHD4X42A**	MV08B15**B*	1.00	0.96	EN(A,D)4X43*24**	-	1.01	1.01
EHD4X42A**	MV12F19**B*	1.00	0.92	ENH4X36*17**	-	0.99	0.99
EN(A,D)4X36*21**	*8MV*1102120**	0.99	0.95	ED*4X42F**	*9MA*1002120A**	1.02	0.97
EN(A,D)4X36*21**	*8MX*0902116**	0.99	0.95	ED*4X42J**	*9MPV100	1.00	0.96
EN(A,D)4X36*21**	*8MX*1102120**	0.99	0.95	EN(A,D)4X43*24**	*9MPV125	1.06	0.97
EN(A,D)4X36*21**	*9MA*0601714A**	1.00	0.96	EN(A,D,W)4X42*21**	*9MV*1002116A**	1.02	0.98
EN(A,D)4X36*21**	*9MA*0801714A**	1.01	0.96	ED*4X36F**	*9MVX060	0.99	0.99
EN(A,D)4X36*21**	*9MV*0601714A**	1.01	0.99	ED*4X36F**	OLV098A12A	1.01	1.01
EN(A,D)4X36*21**	*9MV*0801716A**	1.01	0.98	ED*4X42J**	OLV112A16A	1.03	0.98
EN(A,D)4X36*21**	*9MX*0601714A**	1.01	0.98	ENH4X36*17**	OMV098J12A	1.01	1.01
EN(A,D)4X36*21**	*9MX*0801716A**	1.01	0.96	ED*4X36F**	-	0.99	0.99
EN(A,D)4X37*17**	*8MV*0901716**	1.01	0.96	EHD4X36A**	*8MPV100	0.99	0.95
EN(A,D)4X37*17**	*8MX*0701716**	1.01	0.96	ED*4X42F**	*9MPV075	1.00	1.00
EN(A,D)4X37*17**	*9MA*0601714A**	1.04	0.97	ENH4X36*17**	*9MV*1002116A**	1.01	0.98
EN(A,D)4X37*17**	*9MA*0801714A**	1.04	0.95	ED*4X42F**	*9MVX060	1.00	1.00
EN(A,D)4X37*17**	*9MV*0601714A**	1.05	1.00	ED*4X42F**	OLV098A12A	1.02	1.02
EN(A,D)4X37*17**	*9MV*0801716A**	1.04	0.97	ED*4X42L**	OLV112A16A	1.03	0.98
EN(A,D)4X37*17**	*9MX*0601714A**	1.05	0.98	ENH4X42*21**	OMV098J12A	1.02	1.02
EN(A,D)4X37*17**	*9MX*0801716A**	1.05	0.96	ED*4X36J**	-	0.99	0.99
EN(A,D)4X43*24**	*8MV*1352422**	1.01	0.96	ENH4X42*21**	*9MA*1002120A**	1.02	0.95

COOLING Multiplying Factors for other Indoor Combinations

Indoor Model	Furnace Model	CAPACITY (MBh)	Power (AMPS)	Indoor Model	Furnace Model	CAPACITY (MBh)	Power (AMPS)
EN(A,D)4X43*24**	*9MA*1202422A**	1.05	0.96	EHD4X36A**	*9MVX080	0.99	0.95
EN(A,D)4X43*24**	*9MV*1202422A**	1.05	0.97	ENH4X36*17**	OLV154F20A	1.04	0.99
EN(A,D,W)4X36*17**	*8MV*0901716**	0.99	0.95	EHD4X42A**	*8MPV100	1.00	0.96
EN(A,D,W)4X36*17**	*8MX*0701716**	0.99	0.95	EHD4X36A**	*9MPV075	0.99	0.95
EN(A,D,W)4X36*17**	*9MA*0601714A**	1.00	0.96	ENH4X42*21**	*9MV*1002116A**	1.02	0.98
EN(A,D,W)4X36*17**	*9MA*0801714A**	1.01	0.96	EHD4X36A**	*9MVX060	0.99	0.95
EN(A,D,W)4X36*17**	*9MV*0601714A**	1.01	0.99	EHD4X36A**	OLV098A12A	1.03	0.98
EN(A,D,W)4X36*17**	*9MV*0801716A**	1.01	0.98	EHD4X36A**	OLV112A16A	1.04	1.00
EN(A,D,W)4X36*17**	*9MX*0601714A**	1.01	0.98	ENH4X43*21**	OMV098J12A	1.05	1.00
EN(A,D,W)4X36*17**	*9MX*0801716A**	1.01	0.96	ED*4X42F**	-	1.00	1.00
EN(A,D,W)4X42*21**	*8MV*1102120**	1.00	0.96	ED*4X42J**	*9MA*1002120A**	1.02	0.95
EN(A,D,W)4X42*21**	*8MX*0902116**	1.00	0.96	EHD4X36A**	*9MPV100	0.99	0.95
EN(A,D,W)4X42*21**	*8MX*1102120**	1.00	0.96	EA*4X36*21A*	*9MV*1002116A**	1.02	0.98
EN(A,D,W)4X42*21**	*9MA*0601714A**	1.01	0.98	ENH4X43*21**	*9MV*1002116A**	1.05	0.96
EN(A,D,W)4X42*21**	*9MA*0801714A**	1.01	0.97	EHD4X42A**	*9MVX060	1.00	0.96
EN(A,D,W)4X42*21**	*9MV*0601714A**	1.02	0.98	EHD4X42A**	OLV098A12A	1.04	0.99
EN(A,D,W)4X42*21**	*9MV*0801716A**	1.02	0.98	EHD4X42A**	OLV112A16A	1.05	1.00
EN(A,D,W)4X42*21**	*9MX*0601714A**	1.02	0.99	ED*4X36F**	OMV112K14A	1.02	0.97
EN(A,D,W)4X42*21**	*9MX*0801716A**	1.02	0.95	ED*4X42J**	-	1.00	1.00
END4X42*17**	*8MV*0901716**	1.00	0.96	ED*4X36J**	*8MPV125	0.99	0.95
END4X42*17**	*8MX*0701716**	1.00	0.96	EHD4X42A**	*9MPV075	1.00	0.96
END4X42*17**	*9MA*0601714A**	1.02	0.97	ED*4X36F**	*9MVX040	0.99	0.99
END4X42*17**	*9MA*0801714A**	1.02	0.95	EN(A,D)4X36*21**	*9MVX060	1.01	1.01
END4X42*17**	*9MV*0601714A**	1.03	0.99	EN(A,D)4X36*21**	OLV098A12A	1.01	1.01
END4X42*17**	*9MV*0801716A**	1.03	0.98	EN(A,D)4X36*21**	OLV112A16A	1.02	1.02
END4X42*17**	*9MX*0601714A**	1.03	0.98	ED*4X42F**	OMV112K14A	1.02	0.98
END4X42*17**	*9MX*0801716A**	1.03	0.96	ED*4X42L**	-	1.00	1.00
ENH4X36*17**	*8MV*0701412**	0.99	0.95	EHD4X42A**	*8MPV050	1.00	1.00
ENH4X36*17**	*8MV*0901716**	0.99	0.95	ED*4X42J**	*8MPV125	1.00	0.96
ENH4X36*17**	*8MV*1102120**	0.99	0.95	ED*4X42L**	*9MA*1002120A**	1.02	0.95
ENH4X36*17**	*8MV*1352422**	0.99	0.95	ENH4X43*21**	*9MA*1002120A**	1.05	0.96
ENH4X36*17**	*8MX*0451408**	0.99	0.99	EN(A,D,W)4X36*17**	*9MPV050	1.01	1.01
ENH4X36*17**	*8MX*0701716**	0.99	0.95	EN(A,D)4X36*21**	*9MPV075	1.01	1.01
ENH4X36*17**	*8MX*0902116**	0.99	0.95	EHD4X42A**	*9MPV100	1.00	0.96
ENH4X36*17**	*8MX*1102120**	0.99	0.95	EA*4X42*21A*	*9MV*1002116A**	1.03	0.98

COOLING Multiplying Factors for other Indoor Combinations

Indoor Model	Furnace Model	CAPACITY (MBh)	Power (AMPS)	Indoor Model	Furnace Model	CAPACITY (MBh)	Power (AMPS)
ENH4X36*17**	*9MA*0601714A**	1.00	0.96	ED*4X42F**	*9MVX040	1.00	1.00
ENH4X36*17**	*9MA*0801714A**	1.01	0.96	EN(A,D)4X37*17**	*9MVX060	1.06	1.01
ENH4X36*17**	*9MA*1202422A**	1.01	0.94	EHD4X42A**	*9MVX080	1.00	0.96
ENH4X36*17**	*9MV*0601714A**	1.01	0.99	EN(A,D)4X37*17**	OLV098A12A	1.05	1.00
ENH4X36*17**	*9MV*0801716A**	1.01	0.98	EN(A,D)4X43*24**	OLV112A16A	1.06	0.97
ENH4X36*17**	*9MV*1202422A**	1.01	0.97	ENH4X42*21**	OLV154F20A	1.05	1.01
ENH4X36*17**	*9MX*0601714A**	1.01	0.98	EHD4X36A**	OMV112K14A	1.04	0.99
ENH4X36*17**	*9MX*0801716A**	1.01	0.96	EHD4X36A**	-	0.99	0.99
ENH4X42*21**	*8MV*0701412**	1.00	0.96	ED*4X36F**	*8MPV075	0.99	0.95
ENH4X42*21**	*8MV*0901716**	1.00	0.96	EHD4X36A**	*8MPV125	0.99	0.95
ENH4X42*21**	*8MV*1102120**	1.00	0.96	EHD4X36A**	*9MA*1002120A**	1.03	0.96
ENH4X42*21**	*8MV*1352422**	1.00	0.96	ED*4X36F**	*9MPV050	0.99	0.99
ENH4X42*21**	*8MX*0451408**	1.00	1.00	EN(A,D,W)4X42*21**	*9MPV050	1.02	1.02
ENH4X42*21**	*8MX*0701716**	1.00	0.96	EN(A,D)4X37*17**	*9MPV075	1.05	1.01
ENH4X42*21**	*8MX*0902116**	1.00	0.96	EN(A,D)4X36*21**	*9MPV100	1.02	0.98
ENH4X42*21**	*8MX*1102120**	1.00	0.96	EA*4X42*24A*	*9MV*1002116A**	1.03	0.98
ENH4X42*21**	*9MA*0601714A**	1.01	0.98	EHD4X36A**	*9MVX040	0.99	0.99
ENH4X42*21**	*9MA*0801714A**	1.01	0.97	EN(A,D,W)4X36*17**	*9MVX060	1.01	1.01
ENH4X42*21**	*9MA*1202422A**	1.02	0.95	EN(A,D)4X36*21**	*9MVX080	1.03	0.98
ENH4X42*21**	*9MV*0601714A**	1.02	0.98	EN(A,D,W)4X36*17**	OLV098A12A	1.01	1.01
ENH4X42*21**	*9MV*0801716A**	1.02	0.98	EN(A,D,W)4X42*21**	OLV112A16A	1.03	0.98
ENH4X42*21**	*9MV*1202422A**	1.02	0.95	ENH4X43*21**	OLV154F20A	1.06	0.97
ENH4X42*21**	*9MX*0601714A**	1.02	0.99	EHD4X42A**	OMV112K14A	1.04	0.95
ENH4X42*21**	*9MX*0801716A**	1.02	0.95	EHD4X42A**	-	1.00	1.00
ENH4X43*21**	*8MV*0701412**	1.01	0.96	ED*4X42F**	*8MPV075	1.00	0.96
ENH4X43*21**	*8MV*0901716**	1.01	0.92	EHD4X42A**	*8MPV125	1.00	0.96
ENH4X43*21**	*8MV*1102120**	1.01	0.92	EHD4X42A**	*9MA*1002120A**	1.04	0.95
ENH4X43*21**	*8MV*1352422**	1.01	0.92	ED*4X42F**	*9MPV050	1.00	1.00
ENH4X43*21**	*8MX*0451408**	1.01	0.96	END4X42*17**	*9MPV050	1.02	1.02
ENH4X43*21**	*8MX*0701716**	1.01	0.96	EN(A,D,W)4X36*17**	*9MPV075	1.01	1.01
ENH4X43*21**	*8MX*0902116**	1.01	0.92	EN(A,D)4X43*24**	*9MPV100	1.06	0.97
ENH4X43*21**	*8MX*1102120**	1.01	0.92	ED*4X36F**	*9MV*1002116A**	1.02	0.98
ENH4X43*21**	*9MA*0601714A**	1.04	0.97	EHD4X42A**	*9MVX040	1.00	1.00
ENH4X43*21**	*9MA*0801714A**	1.04	0.95	EN(A,D,W)4X42*21**	*9MVX060	1.02	1.02
ENH4X43*21**	*9MA*1202422A**	1.05	0.96	EN(A,D)4X43*24**	*9MVX080	1.06	0.97

COOLING Multiplying Factors for other Indoor Combinations

Indoor Model	Furnace Model	CAPACITY (MBh)	Power (AMPS)	Indoor Model	Furnace Model	CAPACITY (MBh)	Power (AMPS)
ENH4X43*21**	*9MV*0601714A**	1.05	1.01	EN(A,D,W)4X42*21**	OLV098A12A	1.02	1.02
ENH4X43*21**	*9MV*0801716A**	1.04	0.97	ENH4X36*17**	OLV112A16A	1.02	1.02
ENH4X43*21**	*9MV*1202422A**	1.06	0.97	ED*4X36F**	OMV098J12A	1.01	1.01
ENH4X43*21**	*9MX*0601714A**	1.05	0.98	EN(A,D)4X36*21**	OMV112K14A	1.01	0.97
ENH4X43*21**	*9MX*0801716A**	1.05	0.97	EMA4X36D**	-	0.99	0.99
FEA4X36**A*	-	1.00	1.00	EHD4X42A**	MV16J22**B*	1.00	0.92
FEM4P36**A*	-	1.00	1.00	ED*4X42L**	MV20L24**B*	1.00	0.96
FEM4P36**A*	-	1.00	1.00	EHD4X36A**	MV20L24**B*	0.99	0.91
FEM4P42**A*	-	1.00	1.00	EHD4X42A**	MV20L24**B*	1.00	0.92
FEM4P42**A*	-	1.00	0.96	ED*4X36F**	NOMV106D12*	0.99	0.95
FEM4X36****	-	1.00	0.96	EHD4X36A**	NOMV106D12*	1.00	0.96
FEM4X42****	-	1.00	0.96	EHD4X42A**	NOMV106D12*	1.00	0.96
FS(M,U)4P36**A*	-	1.00	1.00	EN(A,D)4X37*17**	NOMV106D12*	1.00	0.96
FS(M,U)4P42**A*	-	1.00	1.00	EN(A,D,W)4X36*17**	NOMV106D12*	0.99	0.95
FS(M,U)4P42**A*	-	1.00	1.00	END4X42*17**	NOMV106D12*	1.00	0.96
FS(M,U)4X42****	-	1.00	1.00	ENH4X42*21**	NOMV106D12*	0.99	0.95
F5M4X36****	-	1.00	1.00	ENH4X43*21**	NOMV106D12*	1.00	0.96
FVM4X24****	-	1.00	0.96	ED*4X36J**	NOMV156E19*	0.99	0.95
FVM4X36****	-	1.00	0.96	ED*4X42J**	NOMV156E19*	1.00	0.96
FVM4X48****	-	1.01	0.92	EHD4X36A**	NOMV156E19*	1.00	0.96
FVM4X60****	-	1.06	0.93	EHD4X42A**	NOMV156E19*	1.00	0.96
FXM4X36**A*	-	1.00	0.92	EN(A,D)4X36*21**	NOMV156E19*	0.99	0.95
FXM4X42**A*	-	1.00	0.92	EN(A,D,W)4X42*21**	NOMV156E19*	1.00	0.96
FXM4X48**A*	-	1.06	0.95	ENH4X36*17**	NOMV156E19*	0.99	0.95

COOLING Multiplying Factors for other Indoor Combinations

Indoor Model	Furnace Model	CAPACITY (MBh)	Power (AMPS)	Indoor Model	Furnace Model	CAPACITY (MBh)	Power (AMPS)
*FS(M,U)4P42**A*	-	1.00	1.00	EN(A,D)4X48*24**	*9MX*1202422A**	1.01	0.94
EA*4X42*21A*	*8MV*1102120**	0.99	0.94	EHD4X42A**	*8MPV100	0.98	0.93
EA*4X42*21A*	*8MX*0902116**	0.99	0.94	EN(A,D)4X48*24**	*9MPV100	1.01	0.97
EA*4X42*21A*	*8MX*1102120**	0.99	0.93	EN(A,D)4X48*24**	*9MPV125	1.01	0.93
EA*4X42*24A*	*8MV*1352422**	0.99	0.93	ED*4X48L**	*9MA*1002120A**	0.99	0.94
EA*4X42*24A*	*8MX*1352420**	0.99	0.94	EN(A,D,W)4X48*21**	*9MV*1002116A**	1.00	0.96
EA*4X42*24A*	*9MV*1202422A**	0.99	0.94	ENH4X43*21**	OLV112A16A	1.02	0.98

(C,H,T)4H342

COOLING Multiplying Factors for other Indoor Combinations

Indoor Model	Furnace Model	CAPACITY (MBh)	Power (AMPS)	Indoor Model	Furnace Model	CAPACITY (MBh)	Power (AMPS)
EA*4X42*24A*	*9MX*1202422A**	1.00	0.96	EHD4X42A**	-	0.98	0.98
EA*4X48*17A*	*8MV*0901716**	1.01	0.95	ENH4X43*21**	NOMV156E19*	0.98	0.93
EA*4X48*17A*	*8MX*0701716**	1.00	0.98	EN(A,D,W)4X48*21**	*9MPV075	1.00	1.00
EA*4X48*17A*	*9MA*0601714A**	0.99	0.95	EHD4X42A**	*9MVX080	0.98	0.93
EA*4X48*17A*	*9MA*0801714A**	1.00	0.96	EN(A,D,W)4X42*21**	*9MVX080	0.99	0.94
EA*4X48*17A*	*9MV*0601714A**	1.00	0.96	EHD4X42A**	*9MX*1002116A**	1.00	0.96
EA*4X48*17A*	*9MV*0801716A**	1.00	0.96	ED*4X48F**	OLV112A16A	1.01	0.97
EA*4X48*17A*	*9MX*0601714A**	1.00	0.96	EHD4X42A**	OMV112K14A	1.00	0.96
EA*4X48*17A*	*9MX*0801716A**	1.01	0.98	EA*4X48*17A*	-	1.01	1.01
EA*4X48*21A*	*8MV*1102120**	1.00	0.94	EHD4X48A**	*8MPV100	1.00	0.96
EA*4X48*21A*	*8MX*0902116**	1.00	0.94	EN(A,D,W)4X42*21**	*9MPV100	0.99	0.94
EA*4X48*21A*	*8MX*1102120**	1.00	0.94	ENH4X48*21**	*9MPV125	1.01	0.93
EA*4X48*21A*	*9MA*0801714A**	0.99	0.95	EN(A,D,W)4X48*21**	*9MVX080	1.01	0.97
EA*4X48*21A*	*9MV*0601714A**	0.99	0.97	EHD4X48A**	*9MX*1002116A**	1.00	0.96
EA*4X48*21A*	*9MV*0801716A**	0.99	0.95	ED*4X48J**	OLV112A16A	1.00	0.96
EA*4X48*21A*	*9MX*0601714A**	1.00	0.96	EHD4X48A**	OMV112K14A	1.01	0.97
EA*4X48*21A*	*9MX*0801716A**	1.00	0.96	EA*4X48*21A*	-	1.01	1.01
EA*4X48*24A*	*8MV*1352422**	1.00	0.94	EHD4X42A**	*9MA*1002120A**	1.00	0.93
EA*4X48*24A*	*8MX*1352420**	1.01	0.95	ENH4X43*21**	*9MV*1002116A**	1.02	0.95
EA*4X48*24A*	*9MA*1202422A**	1.00	0.93	EHD4X48A**	*9MVX100	1.00	0.96
EA*4X48*24A*	*9MV*1202422A**	1.00	0.93	ENH4X48*21**	OLV112A16A	1.00	0.96
EA*4X48*24A*	*9MX*1202422A**	1.01	0.94	EHD4X48A**	-	1.00	1.00
ED*4X42J**	*8MV*1102120**	0.98	0.93	ED*4X42J**	*8MPV125	0.98	0.93
ED*4X42J**	*8MX*0902116**	0.98	0.93	EN(A,D,W)4X48*21**	*9MPV100	1.01	0.97
ED*4X42J**	*8MX*1102120**	0.98	0.93	EA*4X48*21A*	*9MV*1002116A**	1.00	0.96
ED*4X42J**	*9MV*1202422A**	0.99	0.94	ED*4X42L**	OLV154F20A	1.00	0.96
ED*4X42J**	*9MX*1202422A**	0.99	0.94	EMA4X48D**	-	1.00	1.00
ED*4X42L**	*8MV*1352422**	0.98	0.93	EHD4X48A**	*9MA*1002120A**	1.00	0.93
ED*4X42L**	*8MX*1352420**	0.98	0.93	ENH4X48*21**	*9MV*1002116A**	1.00	0.96
ED*4X42L**	*9MV*1202422A**	0.99	0.94	ED*4X48L**	OLV154F20A	1.02	0.98
ED*4X42L**	*9MX*1202422A**	0.99	0.94	EN(A,D)4X43*24**	-	1.00	1.00
ED*4X48F**	*8MV*0901716**	1.00	0.96	ENH4X48*21**	NOMV156E19*	0.98	0.93
ED*4X48F**	*8MX*0701716**	1.00	0.96	ENH4X43*21**	*9MPV075	1.01	0.97
ED*4X48F**	*9MA*0601714A**	0.99	0.95	EHD4X48A**	*9MVX080	1.00	0.96
ED*4X48F**	*9MA*0801714A**	1.00	0.96	ENH4X42*21**	*9MVX080	0.99	0.94

COOLING Multiplying Factors for other Indoor Combinations

Indoor Model	Furnace Model	CAPACITY (MBh)	Power (AMPS)	Indoor Model	Furnace Model	CAPACITY (MBh)	Power (AMPS)
ED*4X48F**	*9MV*0601714A**	1.00	0.96	EN(A,D)4X43*24**	*9MX*1002116A**	1.01	0.94
ED*4X48F**	*9MV*0801716A**	1.00	0.96	ED*4X48L**	OLV112A16A	1.00	0.96
ED*4X48F**	*9MX*0601714A**	1.00	0.96	EN(A,D,W)4X48*21**	OMV112K14A	1.00	0.96
ED*4X48F**	*9MX*0801716A**	1.01	0.98	EA*4X48*24A*	-	1.01	1.01
ED*4X48J**	*8MV*1102120**	0.98	0.93	ED*4X48J**	*8MPV125	1.00	0.96
ED*4X48J**	*8MX*0902116**	1.00	0.96	ENH4X42*21**	*9MPV100	0.99	0.94
ED*4X48J**	*8MX*1102120**	1.00	0.96	EA*4X48*24A*	*9MV*1002116A**	1.00	0.96
ED*4X48J**	*9MA*1202422A**	0.99	0.92	EN(A,D)4X43*24**	*9MVX100	1.02	0.94
ED*4X48J**	*9MA*1202422A**	0.99	0.92	EN(A,D)4X48*24**	*9MVX100	1.01	0.97
ED*4X48J**	*9MV*1202422A**	1.00	0.93	EHD4X42A**	OLV154F20A	1.02	0.98
ED*4X48J**	*9MX*1202422A**	1.01	0.94	EN(A,D)4X48*24**	-	1.00	1.00
ED*4X48J**	*9MX*1202422A**	1.01	0.94	EN(A,D,W)4X42*21**	-	0.98	0.98
ED*4X48L**	*8MV*1352422**	1.00	0.96	EN(A,D)4X43*24**	*9MA*1002120A**	1.01	0.93
ED*4X48L**	*8MX*1352420**	1.00	0.96	ED*4X48F**	*9MVX060	1.00	1.00
ED*4X48L**	*9MA*1202422A**	1.00	0.93	ENH4X48*21**	*9MVX100	1.01	0.97
ED*4X48L**	*9MV*1202422A**	1.00	0.93	EHD4X48A**	OLV154F20A	1.02	0.98
ED*4X48L**	*9MX*1202422A**	1.01	0.94	EN(A,D,W)4X48*21**	-	1.00	1.00
EHD4X42A**	*8MV*0701412**	0.98	0.98	EHD4X42A**	NOMV156E19*	0.98	0.93
EHD4X42A**	*8MV*0901716**	0.98	0.93	ED*4X42F**	*8MPV075	0.98	0.98
EHD4X42A**	*8MV*1102120**	0.98	0.93	EHD4X42A**	*8MPV125	0.98	0.93
EHD4X42A**	*8MV*1352422**	0.98	0.93	EN(A,D)4X48*24**	*9MA*1002120A**	1.00	0.93
EHD4X42A**	*8MX*0701716**	0.98	0.98	ENH4X48*21**	*9MPV075	1.00	1.00
EHD4X42A**	*8MX*0902116**	0.98	0.93	ENH4X43*21**	*9MPV100	1.02	0.94
EHD4X42A**	*8MX*1102120**	0.98	0.93	ED*4X48F**	*9MV*1002116A**	1.01	0.97
EHD4X42A**	*8MX*1352420**	0.98	0.93	EHD4X42A**	*9MVX060	0.98	0.98
EHD4X42A**	*9MA*0801714A**	0.99	0.94	ENH4X43*21**	*9MVX080	1.02	0.98
EHD4X42A**	*9MA*1202422A**	1.00	0.93	EA*4X48*21A*	*9MX*1002116A**	1.00	0.96
EHD4X42A**	*9MV*0601714A**	1.00	0.96	EN(A,D)4X48*24**	*9MX*1002116A**	1.00	0.96
EHD4X42A**	*9MV*0801716A**	1.00	0.96	EHD4X42A**	OLV112A16A	1.01	1.01
EHD4X42A**	*9MV*1202422A**	1.00	0.93	EN(A,D)4X43*24**	OLV154F20A	1.02	0.94
EHD4X42A**	*9MX*0601714A**	1.00	0.96	END4X42*17**	OMV112K14A	0.99	0.95
EHD4X42A**	*9MX*0801716A**	1.00	0.96	ED*4X42F**	-	0.98	0.98
EHD4X42A**	*9MX*1202422A**	1.01	0.94	END4X42*17**	-	0.98	0.98
EHD4X48A**	*8MV*0701412**	1.00	0.96	EHD4X48A**	NOMV156E19*	0.98	0.93
EHD4X48A**	*8MV*0901716**	1.00	0.96	ED*4X48F**	*8MPV075	1.00	0.96



COOLING Multiplying Factors for other Indoor Combinations

Indoor Model	Furnace Model	CAPACITY (MBh)	Power (AMPS)	Indoor Model	Furnace Model	CAPACITY (MBh)	Power (AMPS)
EHD4X48A**	*8MV*1102120**	1.00	0.96	EHD4X48A**	*8MPV125	1.00	0.96
EHD4X48A**	*8MV*1352422**	1.00	0.96	EN(A,D,W)4X48*21**	*9MA*1002120A**	1.00	0.93
EHD4X48A**	*8MX*0701716**	1.00	0.96	ED*4X42J**	*9MPV100	0.98	0.93
EHD4X48A**	*8MX*0902116**	1.00	0.96	ENH4X48*21**	*9MPV100	1.01	0.97
EHD4X48A**	*8MX*1102120**	1.00	0.96	ED*4X48J**	*9MV*1002116A**	1.00	0.96
EHD4X48A**	*8MX*1352420**	1.00	0.96	EHD4X48A**	*9MVX060	1.00	0.96
EHD4X48A**	*9MA*0601714A**	1.00	0.96	EN(A,D)4X43*24**	*9MVX080	1.02	0.94
EHD4X48A**	*9MA*0801714A**	1.00	0.96	ENH4X48*21**	*9MVX080	1.01	0.97
EHD4X48A**	*9MA*1202422A**	1.00	0.93	EA*4X48*24A*	*9MX*1002116A**	1.00	0.96
EHD4X48A**	*9MV*0601714A**	1.00	0.96	EN(A,D,W)4X48*21**	*9MX*1002116A**	1.00	0.96
EHD4X48A**	*9MV*0801716A**	1.00	0.96	EHD4X48A**	OLV112A16A	1.01	0.97
EHD4X48A**	*9MV*1202422A**	1.01	0.94	EN(A,D)4X48*24**	OLV154F20A	1.02	0.98
EHD4X48A**	*9MX*0601714A**	1.00	0.96	ENH4X43*21**	OMV112K14A	1.01	0.97
EHD4X48A**	*9MX*0801716A**	1.01	0.97	ED*4X42J**	-	0.98	0.98
EHD4X48A**	*9MX*1202422A**	1.01	0.94	ENH4X42*21**	-	0.98	0.98
EN(A,D)4X43*24**	*8MV*1352422**	1.00	0.92	ENH4X43*21**	*9MA*1002120A**	1.01	0.94
EN(A,D)4X43*24**	*8MX*1352420**	1.00	0.92	EN(A,D,W)4X48*21**	*9MVX060	1.00	1.00
EN(A,D)4X43*24**	*9MA*1202422A**	1.01	0.93	ED*4X48F**	*9MX*1002116A**	1.00	0.96
EN(A,D)4X43*24**	*9MV*1202422A**	1.01	0.93	ENH4X42*21**	OLV154F20A	1.01	0.97
EN(A,D)4X43*24**	*9MX*1202422A**	1.02	0.94	ENH4X43*21**	-	1.00	1.00
EN(A,D)4X48*24**	*8MV*1352422**	1.00	0.96	ENH4X48*21**	*9MA*1002120A**	1.00	0.93
EN(A,D)4X48*24**	*8MX*1352420**	1.00	0.96	ENH4X43*21**	*9MVX060	1.01	0.97
EN(A,D)4X48*24**	*9MA*1202422A**	1.00	0.93	ED*4X48J**	*9MX*1002116A**	1.00	0.96
EN(A,D,W)4X42*21**	*8MV*1102120**	0.98	0.98	ENH4X43*21**	OLV154F20A	1.02	0.94
EN(A,D,W)4X42*21**	*8MX*0902116**	0.98	0.93	EA*4X48*21A*	*9MA*1002120A**	0.99	0.94
EN(A,D,W)4X42*21**	*8MX*1102120**	0.98	0.93	ED*4X42L**	*9MPV125	0.98	0.93
EN(A,D,W)4X42*21**	*8MX*1352420**	0.98	0.93	ED*4X48L**	*9MV*1002116A**	1.00	0.96
EN(A,D,W)4X48*21**	*8MV*1102120**	1.00	0.96	EA*4X48*24A*	*9MA*1002120A**	0.99	0.94
EN(A,D,W)4X48*21**	*8MX*0902116**	1.00	0.96	ED*4X48L**	*9MPV125	1.00	0.96
EN(A,D,W)4X48*21**	*8MX*1102120**	1.00	0.96	EHD4X42A**	*9MV*1002116A**	1.01	0.97
EN(A,D,W)4X48*21**	*9MA*0801714A**	0.99	0.94	ED*4X42L**	*9MVX100	0.98	0.93
EN(A,D,W)4X48*21**	*9MV*0601714A**	1.00	0.96	ENH4X43*21**	*9MX*1002116A**	1.01	0.94
EN(A,D,W)4X48*21**	*9MV*0801716A**	1.00	0.96	EN(A,D)4X43*24**	OLV112A16A	1.02	0.98
EN(A,D,W)4X48*21**	*9MX*0601714A**	1.00	0.96	ENH4X48*21**	OMV112K14A	1.00	0.96
EN(A,D,W)4X48*21**	*9MX*0801716A**	1.00	0.96	ED*4X42L**	-	0.98	0.98

COOLING Multiplying Factors for other Indoor Combinations

Indoor Model	Furnace Model	CAPACITY (MBh)	Power (AMPS)	Indoor Model	Furnace Model	CAPACITY (MBh)	Power (AMPS)
END4X42*17**	*8MV*0901716**	0.98	0.93	EHD4X42A**	*8MPV075	0.98	0.93
END4X42*17**	*8MX*0701716**	0.98	0.98	ED*4X48J**	*9MPV100	1.00	0.96
END4X42*17**	*9MX*0801716A**	0.99	0.95	ED*4X48F**	-	1.00	1.00
ENH4X42*21**	*8MV*0701412**	0.98	0.98	EN(A,D,W)4X42*21**	NOMV156E19*	0.96	0.92
ENH4X42*21**	*8MV*0901716**	0.98	0.93	EHD4X48A**	*8MPV075	1.00	0.96
ENH4X42*21**	*8MV*1102120**	0.98	0.93	ED*4X48F**	*9MA*1002120A**	1.00	0.96
ENH4X42*21**	*8MV*1352422**	0.98	0.93	ED*4X48F**	*9MPV075	0.98	0.98
ENH4X42*21**	*8MX*0701716**	0.98	0.98	EHD4X42A**	*9MPV100	0.98	0.93
ENH4X42*21**	*8MX*0902116**	0.98	0.93	EHD4X42A**	*9MPV125	0.98	0.93
ENH4X42*21**	*8MX*1102120**	0.98	0.93	EHD4X48A**	*9MV*1002116A**	1.01	0.97
ENH4X42*21**	*8MX*1352420**	0.98	0.93	ENH4X48*21**	*9MVX060	1.00	1.00
ENH4X43*21**	*8MV*0701412**	1.00	0.96	EN(A,D,W)4X48*21**	NOMV156E19*	0.98	0.93
ENH4X43*21**	*8MV*0901716**	1.00	0.96	ED*4X42J**	*8MPV100	0.98	0.93
ENH4X43*21**	*8MV*1102120**	1.00	0.96	ED*4X48J**	*9MA*1002120A**	0.99	0.94
ENH4X43*21**	*8MV*1352422**	1.00	0.92	EHD4X42A**	*9MPV075	0.98	0.98
ENH4X43*21**	*8MX*0701716**	1.00	1.00	EHD4X48A**	*9MPV100	1.00	0.96
ENH4X43*21**	*8MX*0902116**	1.00	0.96	EHD4X48A**	*9MPV125	1.00	0.96
ENH4X43*21**	*8MX*1102120**	1.00	0.92	EN(A,D)4X43*24**	*9MV*1002116A**	1.01	0.94
ENH4X43*21**	*8MX*1352420**	1.00	0.92	ED*4X42J**	*9MVX080	0.98	0.93
ENH4X43*21**	*9MA*0601714A**	1.00	0.96	EN(A,D)4X48*24**	*9MVX080	1.01	0.97
ENH4X43*21**	*9MA*0801714A**	1.00	0.93	ED*4X48L**	*9MVX100	1.00	0.96
ENH4X43*21**	*9MA*1202422A**	1.01	0.93	ED*4X48J**	*9MX*1002116A**	1.00	0.96
ENH4X43*21**	*9MV*0601714A**	1.01	0.98	ENH4X48*21**	*9MX*1002116A**	1.00	0.96
ENH4X43*21**	*9MV*0801716A**	1.01	0.97	EN(A,D)4X48*24**	OLV112A16A	1.00	0.96
ENH4X43*21**	*9MV*1202422A**	1.01	0.93	ENH4X48*21**	OLV154F20A	1.02	0.98
ENH4X43*21**	*9MX*0601714A**	1.01	0.97	EA*4X42*21A*	-	0.99	1.01
ENH4X43*21**	*9MX*0801716A**	1.01	0.95	ED*4X48J**	-	1.00	1.00
ENH4X48*21**	*8MV*0701412**	0.98	0.93	ENH4X42*21**	NOMV156E19*	0.96	0.92
ENH4X48*21**	*8MV*0901716**	1.00	0.96	ED*4X48J**	*8MPV100	1.00	0.96
ENH4X48*21**	*8MV*1102120**	1.00	0.96	ED*4X48J**	*9MA*1002120A**	0.99	0.94
ENH4X48*21**	*8MV*1352422**	1.00	0.96	EHD4X48A**	*9MPV075	1.00	1.00
ENH4X48*21**	*8MX*0701716**	1.00	1.00	EN(A,D)4X43*24**	*9MPV100	1.02	0.94
ENH4X48*21**	*8MX*0902116**	1.00	0.96	EN(A,D)4X43*24**	*9MPV125	1.02	0.94
ENH4X48*21**	*8MX*1102120**	1.00	0.96	EN(A,D)4X48*24**	*9MV*1002116A**	1.00	0.96
ENH4X48*21**	*8MX*1352420**	1.00	0.96	ED*4X48J**	*9MVX080	1.00	0.96

COOLING Multiplying Factors for other Indoor Combinations						
Indoor Model	Furnace Model	CAPACITY (MBh)	Power (AMPS)	Indoor Model	Furnace Model	Power (AMPS)
ENH4X48*21**	*9MA*0801714A**	0.99	0.94	EHD4X42A**	*9MVX100	0.93
ENH4X48*21**	*9MA*1202422A**	1.00	0.93	ED*4X48L**	*9MX*1002116A**	0.96
ENH4X48*21**	*9MV*0601714A**	1.00	0.96	ED*4X42L**	OLV112A16A	0.99
ENH4X48*21**	*9MV*0801716A**	1.00	0.96	EN(A,D,W)4X48*21**	OLV112A16A	0.96
ENH4X48*21**	*9MV*1202422A**	1.00	0.93	ED*4X48F**	OMV112K14A	0.96
ENH4X48*21**	*9MX*0601714A**	1.00	0.96	EA*4X42*24A*	-	1.01
ENH4X48*21**	*9MX*0801716A**	1.00	0.96	ED*4X48L**	-	1.00
FEM4P42**A*	-	1.00	1.00	ENH4X42*21**	*9MX*1202422A**	0.94
FEM4P42**A*	-	1.00	0.96	ENH4X43*21**	*9MX*1202422A**	0.94
FEM4P48**A*	-	1.00	1.00	ENH4X48*21**	*9MX*1202422A**	0.94
FEM4P48**A*	-	1.00	0.96	ED*4X42F**	MV12F19**B*	0.93
FEM4X42****	-	1.00	0.96	ED*4X48F**	MV12F19**B*	0.92
FEM4X48****	-	1.00	0.92	EHD4X42A**	MV12F19**B*	0.93
FS(M,U)4P42**A*	-	1.00	1.00	EHD4X48A**	MV12F19**B*	0.92
FS(M,U)4P48**A*	-	1.00	1.00	ED*4X42J**	MV16J22**B*	0.93
FS(M,U)4P48**A*	-	1.00	1.00	ED*4X48J**	MV16J22**B*	0.96
FS(M,U)4X42****	-	0.98	0.98	EHD4X42A**	MV16J22**B*	0.93
FS(M,U)4X48****	-	1.00	1.00	EHD4X48A**	MV16J22**B*	0.92
FVM4X36****	-	0.98	0.93	ED*4X42L**	MV20L24**B*	0.93
FVM4X48****	-	1.00	0.92	ED*4X48L**	MV20L24**B*	0.96
FVM4X60****	-	1.02	0.92	EHD4X42A**	MV20L24**B*	0.93
FXM4X42**A*	-	1.00	0.96	EHD4X48A**	MV20L24**B*	0.92
FXM4X48**A*	-	1.00	0.92	ED*4X42J**	NOMV156E19*	0.92
FXM4X60**A*	-	1.02	0.92	ED*4X48J**	NOMV156E19*	0.93
-	-	-	-	ENH4X48*21**	-	1.00
COOLING Multiplying Factors for other Indoor Combinations						
Indoor Model	Furnace Model	CAPACITY (MBh)	Power (AMPS)	Indoor Model	Furnace Model	Power (AMPS)
(C,H,T)4H348						
*FS(M,U)4P48**A*	-	1.00	1.00	ED*4X60J**	MV16J22**B*	0.96
EA*4X48*17A*	*8MV*0901716**	0.98	0.92	ENH4X61*24**	NOMV156E19*	0.96
EA*4X48*21A*	*8MX*0902116**	0.98	0.92	EN(A,D)4X61*24**	*9MV*1002116A**	0.93
EA*4X48*21A*	*8MX*1102120**	0.98	0.90	ENH4X60*24**	*9MVX080	0.97
EA*4X48*24A*	*8MV*1352422**	0.98	0.90	EN(A,D,W)4X48*21**	*9MPV100	0.95
EA*4X48*24A*	*8MX*1352420**	0.98	0.90	ENH4X60*24**	*9MVX100	0.96

COOLING Multiplying Factors for other Indoor Combinations

Indoor Model	Furnace Model	CAPACITY (MBh)	Power (AMPS)	Indoor Model	Furnace Model	CAPACITY (MBh)	Power (AMPS)
EA*4X60*21A*	*8MV*1102120**	1.00	0.92	EHD4X48A**	*8MPV125	0.98	0.94
EA*4X60*21A*	*8MX*0902116**	1.00	0.92	ED*4X48J**	*9MVX080	0.98	0.98
EA*4X60*21A*	*8MV*1102120**	1.00	0.90	ENH4X61*24**	*9MVX080	1.01	0.97
EA*4X60*24A*	*8MV*1352422**	1.00	0.90	EN(A,D,W)4X60*24**	*9MPV100	1.01	0.97
EA*4X60*24A*	*8MX*1352420**	1.00	0.92	ENH4X61*24**	*9MVX100	1.01	0.97
EA*4X60*24A*	*9MV*1202422A**	1.00	0.93	EA*4X48*24A*	-	0.99	0.97
EA*4X60*24A*	*9MX*1202422A**	1.00	0.93	EHD4X48A**	-	0.98	0.98
ED*4X48F**	*8MV*0901716**	0.98	0.94	ED*4X48J**	*8MPV100	0.98	0.94
ED*4X48J**	*8MV*1102120**	0.98	0.94	EHD4X60A**	*8MPV125	1.00	0.96
ED*4X48J**	*8MX*0902116**	0.98	0.94	ED*4X60J**	*9MVX080	1.00	0.96
ED*4X48J**	*8MX*1102120**	0.98	0.94	ED*4X48L**	*9MVX100	0.98	0.94
ED*4X48J**	MV16J22**B*	0.98	0.94	-	-	-	-
ED*4X48L**	*8MV*1352422**	0.98	0.94	ENH4X48*21**	*9MPV100	0.99	0.95
ED*4X48L**	*8MX*1352420**	0.98	0.94	EN(A,D)4X61*24**	*9MX*1002116A**	1.01	0.97
ED*4X60J**	*8MV*1102120**	1.00	0.96	EN(A,D)4X61*24**	*9MA*1002120A**	1.00	0.93
ED*4X60J**	*8MX*0902116**	1.00	0.96	EHD4X48A**	*9MVX080	0.98	0.94
ED*4X60J**	*8MX*1102120**	1.00	0.96	ED*4X60L**	*9MVX100	1.00	0.96
ED*4X60J**	*9MV*1202422A**	1.00	0.93	EA*4X60*21A*	-	1.01	0.97
ED*4X60J**	*9MX*1202422A**	1.00	0.93	EHD4X60A**	-	1.00	1.00
ED*4X60L**	*8MV*1352422**	1.00	0.96	ENH4X60*24**	*9MPV100	1.01	0.97
ED*4X60L**	*8MV*1352422**	1.00	0.96	ENH4X61*24**	*9MPV100	1.01	0.97
ED*4X60L**	*8MX*1352420**	1.00	0.96	EHD4X60A**	OLV112A16A	1.00	1.00
ED*4X60L**	*8MX*1352420**	1.00	0.96	EN(A,D)4X61*24**	OLV112A16A	1.01	0.97
ED*4X60L**	*9MV*1202422A**	1.00	0.93	EA*4X60*24A*	-	1.01	0.97
ED*4X60L**	*9MX*1202422A**	1.00	0.93	EN(A,D)4X48*24**	-	0.98	0.98
ED*4X60L**	*9MX*1202422A**	1.00	0.93	EN(A,D)4X61*24**	-	1.00	1.00
EHD4X48A**	*8MV*0901716**	0.98	0.94	ED*4X60J**	*8MPV100	1.00	0.96
EHD4X48A**	*8MV*1102120**	0.98	0.94	ED*4X48J**	*9MPV100	0.98	0.98
EHD4X48A**	*8MV*1352422**	0.98	0.94	ED*4X48L**	*9MPV125	0.98	0.94
EHD4X48A**	*8MX*0902116**	0.98	0.94	EHD4X60A**	*9MVX080	1.00	0.96
EHD4X48A**	*8MX*1102120**	0.98	0.94	EHD4X48A**	*9MVX100	0.98	0.94
EHD4X48A**	*8MX*1352420**	0.98	0.94	ED*4X48L**	OLV154F20A	1.00	1.00
EHD4X60A**	*8MV*0901716**	1.00	0.96	EHD4X48A**	*8MPV100	0.98	0.94
EHD4X60A**	*8MV*1102120**	1.00	0.96	ED*4X60J**	*9MPV100	1.00	0.96
EHD4X60A**	*8MV*1352422**	1.00	0.96	ED*4X60L**	*9MPV125	1.00	0.96

COOLING Multiplying Factors for other Indoor Combinations

Indoor Model	Furnace Model	CAPACITY (MBh)	Power (AMPS)	Indoor Model	Furnace Model	CAPACITY (MBh)	Power (AMPS)
EHD4X60A**	*8MX*0701716**	1.00	1.00	ENH4X60*24**	*9MPV125	1.01	0.93
EHD4X60A**	*8MX*0902116**	1.00	0.96	EN(A,D)4X48*24**	*9MVX080	0.99	0.99
EHD4X60A**	*8MX*1102120**	1.00	0.96	EHD4X60A**	*9MVX100	1.00	0.96
EHD4X60A**	*8MX*1352420**	1.00	0.96	ED*4X60L**	OLV154F20A	1.02	0.98
EHD4X60A**	*9MA*1202422A**	1.00	0.90	ENH4X60*24**	OLV154F20A	1.02	0.98
EHD4X60A**	*9MV*1202422A**	1.01	0.94	ED*4X48F**	-	0.98	0.98
EHD4X60A**	*9MX*1202422A**	1.01	0.94	EN(A,D,W)4X48*21**	-	0.98	0.98
EN(A,D)4X48*24**	*8MV*1352422**	0.98	0.94	EHD4X48A**	*9MPV125	0.98	0.94
EN(A,D)4X48*24**	*8MX*1352420**	0.98	0.94	EHD4X48A**	OLV154F20A	1.01	1.01
EN(A,D)4X61*24**	*8MV*1352422**	1.00	0.96	EHD4X60A**	*9MPV125	1.00	0.96
EN(A,D)4X61*24**	*8MX*1352420**	1.00	0.96	EHD4X60A**	OLV154F20A	1.02	0.98
EN(A,D)4X61*24**	*9MA*1202422A**	1.00	0.92	ENH4X61*24**	OLV154F20A	1.02	0.98
EN(A,D)4X61*24**	*9MV*1202422A**	1.01	0.93	ED*4X48J**	-	0.98	0.98
EN(A,D)4X61*24**	*9MX*1202422A**	1.02	0.95	EN(A,D,W)4X60*24**	-	1.00	1.00
EN(A,D,W)4X48*21**	*8MV*1102120**	0.98	0.94	EHD4X48A**	*9MPV100	0.98	0.94
EN(A,D,W)4X48*21**	*8MX*0902116**	0.98	0.94	EN(A,D)4X61*24**	*9MVX080	1.02	0.98
EN(A,D,W)4X48*21**	*8MX*1102120**	0.98	0.94	EN(A,D)4X48*24**	*9MVX100	0.99	0.95
EN(A,D,W)4X60*24**	*8MV*1352422**	1.00	0.96	EN(A,D)4X48*24**	*9MPV125	0.99	0.95
EN(A,D,W)4X60*24**	*8MX*1352420**	1.00	0.96	EN(A,D)4X48*24**	OLV154F20A	1.00	1.00
EN(A,D,W)4X60*24**	*9MV*1202422A**	1.00	0.93	ED*4X48L**	-	0.98	0.98
EN(A,D,W)4X60*24**	*9MX*1202422A**	1.00	0.93	ENH4X48*21**	-	0.98	0.98
ENH4X48*21**	*8MV*0901716**	0.98	0.94	EHD4X60A**	*8MPV100	1.00	0.96
ENH4X48*21**	*8MV*1102120**	0.98	0.94	EHD4X60A**	*9MPV100	1.00	0.96
ENH4X48*21**	*8MV*1352422**	0.98	0.94	EN(A,D)4X61*24**	*9MPV125	1.02	0.94
ENH4X48*21**	*8MX*0902116**	0.98	0.94	EN(A,D,W)4X48*21**	*9MVX080	0.99	0.95
ENH4X48*21**	*8MX*1102120**	0.98	0.94	EN(A,D)4X61*24**	*9MVX100	1.02	0.94
ENH4X48*21**	*8MX*1352420**	0.98	0.94	EN(A,D)4X61*24**	OLV154F20A	1.02	0.98
ENH4X60*24**	*8MV*0901716**	1.00	0.96	ED*4X48J**	*8MPV125	0.98	0.94
ENH4X60*24**	*8MV*1102120**	1.00	0.96	EN(A,D)4X48*24**	*9MPV100	0.99	0.95
ENH4X60*24**	*8MV*1352422**	1.00	0.96	EN(A,D,W)4X60*24**	*9MPV125	1.01	0.97
ENH4X60*24**	*8MX*0701716**	1.00	1.00	ENH4X61*24**	*9MPV125	1.01	0.97
ENH4X60*24**	*8MX*0902116**	1.00	0.96	EN(A,D,W)4X60*24**	*9MVX080	1.01	0.97
ENH4X60*24**	*8MX*1102120**	1.00	0.96	EN(A,D,W)4X60*24**	*9MVX100	1.00	0.96
ENH4X60*24**	*8MX*1352420**	1.00	0.96	EN(A,D,W)4X60*24**	OLV154F20A	1.02	0.98
ENH4X60*24**	*9MV*1202422A**	1.00	0.93	ED*4X60J**	-	1.00	1.00

COOLING Multiplying Factors for other Indoor Combinations

Indoor Model	Furnace Model	CAPACITY (MBh)	Power (AMPS)	Indoor Model	Furnace Model	CAPACITY (MBh)	Power (AMPS)
ENH4X60*24**	*9MX*1202422A**	1.00	0.93	ENH4X60*24**	-	1.00	1.00
ENH4X61*24**	*8MV*0901716**	1.00	0.96	ED*4X60J**	*8MPV125	1.00	0.96
ENH4X61*24**	*8MV*1102120**	1.00	0.96	EN(A,D)4X61*24**	*9MPV100	1.02	0.98
ENH4X61*24**	*8MV*1352422**	1.00	0.96	ENH4X48*21**	*9MPV125	0.99	0.95
ENH4X61*24**	*8MX*0701716**	1.00	1.00	EHD4X60A**	*9MV*1002116A**	1.01	0.98
ENH4X61*24**	*8MX*0902116**	1.00	0.96	ENH4X48*21**	*9MVX080	0.99	0.99
ENH4X61*24**	*8MX*1102120**	1.00	0.96	ENH4X48*21**	*9MVX100	0.99	0.95
ENH4X61*24**	*8MX*1352420**	1.00	0.96	ENH4X48*21**	OLV154F20A	1.00	0.96
ENH4X61*24**	*9MA*1202422A**	1.00	0.92	EA*4X48*21A*	-	0.99	0.97
ENH4X61*24**	*9MV*1202422A**	1.00	0.93	ED*4X60L**	-	1.00	1.00
ENH4X61*24**	*9MX*1202422A**	1.01	0.94	ENH4X61*24**	-	1.00	1.00
FEM4P48**A*	-	0.98	0.98	EHD4X48A**	MV16J22**B*	0.98	0.94
FEM4P48**A*	-	0.98	0.98	EHD4X60A**	MV16J22**B*	1.00	0.96
FEM4P60**A*	-	1.00	1.00	ED*4X48L**	MV20L24**B*	0.98	0.94
FEM4P60**A*	-	1.00	0.96	ED*4X60L**	MV20L24**B*	1.00	0.96
FEM4X48****	-	1.00	0.96	EHD4X48A**	MV20L24**B*	0.98	0.94
FEM4X60****	-	1.00	0.96	EHD4X60A**	MV20L24**B*	1.00	0.96
FS(M,U)4P48**A*	-	1.00	1.00	ED*4X48J**	NOMV156E19*	0.98	0.94
FS(M,U)4X48****	-	0.98	0.98	ED*4X60J**	NOMV156E19*	0.98	0.94
FS(M,U)4X60**A*	-	1.00	1.00	EHD4X48A**	NOMV156E19*	0.98	0.94
FVM4X48****	-	0.98	0.94	EHD4X60A**	NOMV156E19*	1.00	0.96
FVM4X60****	-	1.00	0.92	EN(A,D,W)4X48*21**	NOMV156E19*	0.98	0.94
FXM4X48**A*	-	1.00	0.96	ENH4X48*21**	NOMV156E19*	0.98	0.94
FXM4X60**A*	-	1.00	0.92	ENH4X60*24**	NOMV156E19*	0.98	0.94

COOLING Multiplying Factors for other Indoor Combinations

Indoor Model	Furnace Model	CAPACITY (MBh)	Power (AMPS)	Indoor Model	Furnace Model	CAPACITY (MBh)	Power (AMPS)
*FS(M,U)4X60****	-	1.00	1.00	EHD4X60A**	*9MA*1202422A**	0.99	0.97
EA*4X60*21A*	*8MV*1102120**	0.99	0.99	ED*4X60L**	*9MV*1202422A**	0.98	0.97
EA*4X60*21A*	*8MX*1102120**	0.99	0.97	ED*4X60L**	MV20L24**B*	1.01	0.99
EA*4X60*24A*	*8MV*1352422**	0.99	0.97	ENH4X61*24**	*9MV*1202422A**	0.99	0.97
EA*4X60*24A*	*8MX*1352420**	0.99	0.97	EA*4X60*24A*	-	0.99	0.99
EA*4X60*24A*	*9MA*1202422A**	0.99	0.97	ENH4X61*24**	-	1.00	0.98
ED*4X60J**	*8MV*1102120**	0.99	0.97	EHD4X60A**	*9MV*1202422A**	0.99	0.97

(C,H,T)4H360

COOLING Multiplying Factors for other Indoor Combinations

Indoor Model	Furnace Model	CAPACITY (MBh)	Power (AMPS)	Indoor Model	Furnace Model	CAPACITY (MBh)	Power (AMPS)
ED*4X60J**	*8MX*0902116**	0.99	0.97	ENH4X61*24**	*9MX*1202422A**	0.99	0.97
ED*4X60J**	*8MX*1102120**	1.00	0.98	EHD4X60A**	MV20L24**B*	1.01	0.95
ED*4X60L**	*8MV*1352422**	0.99	0.97	EA*4X60*24A*	*9MX*1202422A**	0.99	0.97
ED*4X60L**	*8MX*1352420**	0.99	0.97	ED*4X60J**	-	0.99	0.99
ED*4X60L**	*9MA*1202422A**	0.99	0.97	-	-	-	-
EHD4X60A**	*8MV*1102120**	1.00	0.98	EN(A,D)4X61*24**	*9MV*1202422A**	1.00	0.96
EHD4X60A**	*8MV*1352422**	1.00	0.96	ED*4X60L**	*9MX*1202422A**	0.99	0.97
EHD4X60A**	*8MX*0902116**	0.99	0.97	ED*4X60J**	MV16J22**B*	1.01	0.99
EHD4X60A**	*8MX*1102120**	1.00	0.98	ED*4X60J**	*8MPV125	1.00	0.98
EHD4X60A**	*8MX*1352420**	1.00	0.98	ED*4X60L**	-	0.99	0.99
EN(A,D)4X61*24**	*8MV*1352422**	1.01	0.97	EHD4X60A**	*9MX*1202422A**	0.99	0.97
EN(A,D)4X61*24**	*8MX*1352420**	1.01	0.97	EHD4X60A**	-	1.00	1.00
EN(A,D,W)4X60*24**	*8MV*1352422**	0.99	0.97	EN(A,D)4X61*24**	*9MX*1202422A**	1.00	0.98
EN(A,D,W)4X60*24**	*8MX*1352420**	0.99	0.97	EN(A,D)4X61*24**	-	1.01	0.99
ENH4X60*24**	*8MV*1102120**	0.99	0.97	EN(A,D,W)4X60*24**	*9MV*1202422A**	0.98	0.97
ENH4X60*24**	*8MV*1352422**	0.99	0.97	EN(A,D,W)4X60*24**	*9MX*1202422A**	0.98	0.97
ENH4X60*24**	*8MX*0902116**	0.98	0.97	EHD4X60A**	MV16J22**B*	1.01	0.95
ENH4X60*24**	*8MX*1102120**	0.99	0.97	EHD4X60A**	*8MPV125	1.00	0.98
ENH4X60*24**	*8MX*1352420**	0.99	0.97	EN(A,D,W)4X60*24**	-	0.99	0.99
ENH4X61*24**	*8MV*1102120**	1.00	0.98	ENH4X60*24**	*9MV*1202422A**	0.98	0.97
ENH4X61*24**	*8MV*1352422**	1.00	0.98	ENH4X60*24**	*9MX*1202422A**	0.98	0.97
ENH4X61*24**	*8MX*1102120**	1.00	0.96	EA*4X60*21A*	-	0.99	0.99
ENH4X61*24**	*8MX*1352420**	0.99	0.97	ENH4X60*24**	-	0.99	0.99
FEM4P60**A*	-	0.99	0.99	EN(A,D)4X61*24**	*9MA*1202422A**	1.00	0.96
FEM4X60****	-	1.01	0.97	EN(A,D,W)4X60*24**	*9MA*1202422A**	0.98	0.97
FS(M,U)4X60**A*	-	1.00	1.00	ENH4X60*24**	*9MA*1202422A**	0.98	0.97
FVM4X60****	-	1.02	0.96	ENH4X61*24**	*9MA*1202422A**	0.99	0.97
FXM4X60**A*	-	1.01	0.95	EA*4X60*24A*	*9MV*1202422A**	0.98	0.97

HEATING Multiplying Factors for other Indoor Combinations

Indoor Model	Furnace Model	CAPACITY (MBh)	Power (AMPS)	Indoor Model	Furnace Model	CAPACITY (MBh)	Power (AMPS)
*FEM4P18**A*	-	1.00	1.00	EN(A,D)4X19*17**	*9MV*0601714A**	1.03	0.97
EA*4X18*14A*	*8MV*0701412**	0.98	1.05	ED*4X18B**	*9MX*0401410A**	0.99	1.07
EA*4X18*14A*	*8MX*0451408**	1.00	1.04	ENH4X24*17**	NOMV106D12*	1.01	1.01

(C,H,T)4H318

HEATING Multiplying Factors for other Indoor Combinations

Indoor Model	Furnace Model	CAPACITY (MBh)	Power (AMPS)	Indoor Model	Furnace Model	CAPACITY (MBh)	Power (AMPS)
EA*4X18*14A*	*9MV*0401410A**	1.00	1.07	EN(A,D)4X19*17**	OMV098J12A	1.03	0.97
EA*4X24*14A*	*8MV*0701412**	0.99	1.02	ED*4X24B**	*9MX*0401410A**	1.00	1.03
EA*4X24*14A*	*8MX*0451408**	1.01	0.99	ED*4X18B**	*8MPV050	1.02	1.03
EA*4X24*14A*	*9MV*0401410A**	1.01	1.03	EN(A,D)4X24*17**	OMV098J12A	1.03	0.98
EA*4X24*17A*	*8MV*0901716**	0.99	1.02	ED*4X18B**	MV08B15**B*	0.99	1.03
EA*4X24*17A*	*9MA*0601714A**	0.99	1.02	ED*4X24F**	*9MV*1002116A**	1.02	0.98
EA*4X24*17A*	*9MA*0801714A**	0.99	1.02	EHD4X24A**	OLV098A12A	1.02	1.00
EA*4X24*17A*	*9MV*0401410A**	1.01	1.03	ENH4X24*17**	OMV098J12A	1.03	0.98
EA*4X24*17A*	*9MV*0601714A**	1.02	1.00	EN(A,D)4X19*17**	-	1.03	1.04
ED*4X18B**	*8MV*0701412**	0.98	1.05	EHD4X24A**	*9MX*0401410A**	1.00	1.05
ED*4X18B**	*8MX*0451408**	1.00	1.03	ED*4X24B**	*8MPV050	1.03	1.00
ED*4X18B**	*9MV*0401410A**	1.00	1.07	EA*4X18*14A*	-	1.03	1.12
ED*4X24B**	*8MV*0701412**	0.99	1.02	EN(A,D)4X18*14**	*9MX*0401410A**	0.99	1.06
ED*4X24B**	*8MX*0451408**	1.02	1.00	EHD4X24A**	*8MPV050	1.03	0.99
ED*4X24B**	*9MV*0401410A**	1.01	1.03	EA*4X24*14A*	-	1.05	1.08
ED*4X24F**	*8MV*0901716**	1.00	1.02	ED*4X24B**	MV08B15**B*	1.01	1.01
ED*4X24F**	*9MA*0601714A**	0.99	1.02	EHD4X24A**	*9MV*1002116A**	1.02	1.00
ED*4X24F**	*9MA*0801714A**	0.99	1.00	EHD4X24A**	*9MVX060	1.03	0.98
EHD4X24A**	*9MA*0601714A**	1.00	1.02	EN(A,D)4X19*17**	OLV098A12A	1.02	0.98
EHD4X24A**	*9MA*0601714A**	1.00	1.02	EN(A,D)4X24*14**	-	1.03	1.06
EHD4X24A**	*9MA*0801714A**	1.00	1.02	ENH4X24*17**	*9MV*1002116A**	1.02	0.98
EHD4X24A**	*9MV*0401410A**	1.01	1.04	ED*4X24*17A*	-	1.05	1.08
EHD4X24A**	*9MV*0601714A**	1.00	1.02	EN(A,D)4X24*17**	-	1.03	1.06
EHD4X24A**	*8MV*0701412**	1.00	1.02	EN(A,D)4X19*17**	*9MX*0401410A**	1.01	1.02
EHD4X24A**	*8MV*0901716**	1.01	1.02	EHD4X24A**	MV08B15**B*	1.01	0.99
EHD4X24A**	*8MX*0451408**	1.02	1.01	EHD4X24A**	*9MPV050	1.03	0.98
EN(A,D)4X18*14**	*8MV*0701412**	1.00	1.03	EN(A,D)4X24*14**	*9MX*0401410A**	1.01	1.04
EN(A,D)4X18*14**	*8MX*0451408**	1.01	1.02	EN(A,D)4X24*17**	*9MPV050	1.03	0.98
EN(A,D)4X18*14**	*9MV*0401410A**	1.01	1.05	ED*4X24B**	-	1.03	1.07
EN(A,D)4X19*17**	*8MV*0901716**	1.01	1.00	ED*4X24F**	NOMV106D12*	1.00	1.01
EN(A,D)4X19*17**	*9MA*0601714A**	1.01	1.01	EHD4X24A**	*9MVX040	1.03	0.98
EN(A,D)4X19*17**	*9MA*0801714A**	1.00	1.01	ENH4X24*17**	OLV098A12A	1.02	0.99
EN(A,D)4X19*17**	*9MV*0401410A**	1.02	1.01	ED*4X24F**	-	1.03	1.07



HEATING Multiplying Factors for other Indoor Combinations						
Indoor Model	Furnace Model	CAPACITY (MBh)	Power (AMPS)	Indoor Model	Furnace Model	Power (AMPS)
EN(A,D)4X24*14**	*8MV*0701412**	1.00	1.02	EN(A,D)4X24*17**	*9MX*0401410A**	1.04
EN(A,D)4X24*14**	*8MX*0451408**	1.02	1.00	ENH4X24*17**	*9MPV050	0.98
EN(A,D)4X24*14**	*9MV*0401410A**	1.02	1.03	EHD4X24A**	-	1.06
EN(A,D)4X24*17**	*8MV*0901716**	1.01	1.02	EHD4X24A**	NOMV106D12*	1.01
EN(A,D)4X24*17**	*9MA*0601714A**	1.00	1.01	EN(A,D)4X24*17**	*9MVX040	0.98
EN(A,D)4X24*17**	*9MA*0801714A**	0.99	1.02	ED*4X24F**	OMV098J12A	0.99
EN(A,D)4X24*17**	*9MV*0401410A**	1.02	1.03	EMA4X24D**	-	1.06
ENH4X24*17**	*8MV*0701412**	1.00	1.02	ENH4X24*17**	*9MX*0401410A**	1.04
ENH4X24*17**	*8MV*0901716**	1.01	1.02	EN(A,D)4X24*17**	NOMV106D12*	1.01
ENH4X24*17**	*8MX*0451408**	1.02	1.00	EHD4X24A**	*9MPV075	0.99
ENH4X24*17**	*9MA*0601714A**	1.00	1.01	ENH4X24*17**	*9MVX040	0.98
ENH4X24*17**	*9MA*0801714A**	0.99	1.02	EHD4X24A**	OMV098J12A	0.99
ENH4X24*17**	*9MV*0401410A**	1.02	1.03	EN(A,D)4X18*14**	-	1.07
FEA4X18**A*	-	1.02	1.03	EN(A,D)4X24*17**	*9MV*0601714A**	1.00
FEA4X24**A*	-	1.02	1.00	ENH4X24*17**	*9MV*0601714A**	1.00
FEM4P18**A*	-	1.02	1.02	EA*4X24*17A*	*9MV*0801716A**	0.98
FEM4P24**A*	-	1.02	1.02	ED*4X24F**	*9MV*0801716A**	0.98
FEM4P24**A*	-	1.00	1.00	EHD4X24A**	*9MV*0801716A**	1.01
FEM4X18****	-	1.02	1.02	EN(A,D)4X19*17**	*9MV*0801716A**	0.96
FEM4X24****	-	1.02	1.01	EN(A,D)4X24*17**	*9MV*0801716A**	1.00
FS(M,U)4P18**A*	-	1.03	1.07	ENH4X24*17**	*9MV*0801716A**	1.00
FS(M,U)4P18**A*	-	1.00	1.03	ED*4X24F**	*9MV*0802120A**	0.94
FS(M,U)4P24**A*	-	1.03	1.06	EHD4X24A**	*9MV*0802120A**	0.97
FS(M,U)4P24**A*	-	1.00	1.02	ED*4X24F**	*9MV*1002120A**	0.94
FS(M,U)4X18****	-	1.02	1.08	EHD4X24A**	*9MV*1002120A**	0.97
FSA4X18**A*	-	1.03	1.10	EHD4X24A**	*9MV*1202422A**	0.99
FSA4X24**A*	-	1.03	1.08	ENH4X24*17**	*9MV*1202422A**	0.98
FVM4X24****	-	1.01	0.99	EA*4X18*14A*	*9MX*0401410A**	1.07
FXM4X18**A*	-	1.02	0.98	EA*4X24*14A*	*9MX*0401410A**	1.03
FXM4X24**A*	-	1.02	0.99	EA*4X24*17A*	*9MX*0401410A**	1.03
-	-	-	-	ENH4X24*17**	-	1.06
HEATING Multiplying Factors for other Indoor Combinations						
Indoor Model	Furnace Model	CAPACITY (MBh)	Power (AMPS)	Indoor Model	Furnace Model	Power (AMPS)
(C,H,T)4H324						

HEATING Multiplying Factors for other Indoor Combinations

Indoor Model	Furnace Model	CAPACITY (MBh)	Power (AMPS)	Indoor Model	Furnace Model	CAPACITY (MBh)	Power (AMPS)
*FS(M,U)4P24**A*	-	1.00	1.00	ED*4X30F**	*9MV*1002120A**	1.01	0.96
EA*4X24*14A*	*8MV*0701412**	1.01	1.03	EN(A,D)4X30*14**	*9MX*0401410A**	1.03	1.04
EA*4X24*14A*	*8MX*0451408**	1.02	1.02	ENH4X30*17**	NOMV106D12*	1.00	0.99
EA*4X24*14A*	*9MV*0401410A**	1.03	1.07	ENH4X30*17**	*9MVVX040	1.01	0.99
EA*4X24*17A*	*8MV*0901716**	1.01	1.01	EHD4X30A**	*9MX*0601714A**	1.02	1.00
EA*4X24*17A*	*9MA*0601714A**	1.02	1.03	EHD4X24A**	*8MPV125	1.03	0.96
EA*4X24*17A*	*9MA*0801714A**	1.01	1.03	ENH4X30*17**	*9MPV050	1.01	0.99
EA*4X24*17A*	*9MV*0401410A**	1.03	1.06	ED*4X24F**	*9MVVX060	1.04	1.02
EA*4X24*17A*	*9MV*0601714A**	1.01	1.03	EN(A,D)4X30*17**	OLV098A12A	1.01	0.99
EA*4X24*17A*	*9MV*0801716A**	1.02	1.02	EA*4X24*17A*	-	1.05	1.07
EA*4X30*14A*	*8MV*0701412**	1.00	1.00	EN(A,D)4X30*17**	*9MX*0401410A**	1.02	1.02
EA*4X30*14A*	*8MX*0451408**	1.01	0.99	ED*4X24B**	*8MPV050	1.04	1.03
EA*4X30*14A*	*9MV*0401410A**	1.02	1.04	ED*4X30F**	*9MVVX060	1.00	0.97
EA*4X30*17A*	*8MV*0901716**	1.00	0.99	EN(A,D)4X24*17**	*9MX*0601714A**	1.02	1.03
EA*4X30*17A*	*9MA*0601714A**	1.01	1.01	EHD4X30A**	*8MPV125	0.98	0.93
EA*4X30*17A*	*9MA*0801714A**	1.00	1.01	ED*4X24F**	*9MPV075	1.04	1.01
EA*4X30*17A*	*9MV*0401410A**	1.02	1.03	EHD4X24A**	*9MVVX060	1.03	1.01
EA*4X30*17A*	*9MV*0601714A**	1.01	1.00	ENH4X24*17**	OLV098A12A	1.03	1.01
EA*4X30*17A*	*9MV*0801716A**	1.01	0.99	EA*4X30*14A*	-	1.03	1.05
ED*4X24B**	*8MV*0701412**	1.02	1.03	EN(A,D)4X31*17**	*9MX*0401410A**	0.98	0.97
ED*4X24B**	*8MX*0451408**	1.03	1.03	ED*4X30B**	*8MPV050	1.01	0.99
ED*4X24B**	*9MV*0401410A**	1.03	1.07	EHD4X30A**	*9MVVX060	1.00	0.97
ED*4X24F**	*8MV*0901716**	1.02	1.02	EN(A,D)4X30*17**	*9MX*0601714A**	1.01	0.99
ED*4X24F**	*9MA*0601714A**	1.02	1.03	ED*4X24F**	*9MA*1002120A**	1.02	1.01
ED*4X24F**	*9MA*0602120A**	1.02	1.02	EHD4X30A**	*9MPV050	1.00	0.98
ED*4X24F**	*9MA*0801714A**	1.01	1.03	ED*4X30F**	*9MPV075	1.00	0.97
ED*4X24F**	*9MA*0802120A**	1.02	1.00	ED*4X30F**	*9MV*1002116A**	1.01	1.00
ED*4X24F**	*9MA*1002122A**	1.02	1.00	ENH4X30*17**	*9MV*1002116A**	1.00	0.99
ED*4X24F**	*9MV*0601714A**	1.01	1.03	ENH4X30*17**	OLV098A12A	1.01	0.99
ED*4X24F**	*9MV*0801716A**	1.02	1.02	EA*4X30*17A*	-	1.03	1.05
ED*4X24F**	*9MV*0802120A**	1.02	1.01	EN(A,D)4X30*14**	-	1.02	1.03
ED*4X30B**	*9MV*1002120A**	1.02	0.99	ENH4X30*17**	-	1.02	1.03
ED*4X30B**	*8MV*0701412**	1.00	1.00	ENH4X24*17**	*9MX*0401410A**	1.05	1.05
ED*4X30B**	*8MX*0451408**	0.99	0.98	EHD4X24A**	*8MPV050	1.03	1.00
ED*4X30B**	*9MV*0401410A**	1.02	1.04	EN(A,D)4X30*17**	*9MVVX060	1.01	0.98

HEATING Multiplying Factors for other Indoor Combinations

Indoor Model	Furnace Model	CAPACITY (MBh)	Power (AMPS)	Indoor Model	Furnace Model	CAPACITY (MBh)	Power (AMPS)
ED*4X30F**	*8MV*0901716**	1.00	0.99	EN(A,D)4X31*17**	*9MX*0601714A**	0.98	0.94
ED*4X30F**	*9MA*0601714A**	1.01	1.01	ED*4X30F**	*9MA*1002120A**	1.01	0.99
ED*4X30F**	*9MA*0602120A**	1.01	0.99	EN(A,D)4X24*17**	*9MPV050	1.03	1.03
ED*4X30F**	*9MA*0801714A**	1.00	1.01	EHD4X24A**	*9MPV075	1.03	1.00
ED*4X30F**	*9MA*0802120A**	1.01	0.98	EHD4X24A**	*9MV*1002116A**	1.00	1.04
ED*4X30F**	*9MA*1002122A**	1.01	0.97	ENH4X31*17**	*9MV*1002116A**	0.97	0.93
ED*4X30F**	*9MV*0601714A**	1.01	1.00	ED*4X24F**	OMV098J12A	1.03	1.02
ED*4X30F**	*9MV*0801716A**	1.01	0.99	ED*4X24B**	-	1.04	1.06
ED*4X30F**	*9MV*0802120A**	1.01	0.97	EN(A,D)4X30*17**	-	1.02	1.03
EHD4X24A**	*9MA*0601714A**	1.02	1.01	EHD4X24A**	*9MA*1002120A**	1.03	0.99
EHD4X24A**	*9MA*0602120A**	1.03	1.00	EN(A,D)4X30*17**	*9MPV050	1.01	0.99
EHD4X24A**	*9MA*0801714A**	1.02	1.02	EHD4X30A**	*9MPV075	1.00	0.98
EHD4X24A**	*9MA*0802120A**	1.03	0.98	EHD4X30A**	*9MV*1002116A**	1.01	1.00
EHD4X24A**	*9MA*1002122A**	1.03	0.98	ED*4X24F**	*9MVX040	1.03	1.03
EHD4X24A**	*9MA*1202422A**	1.03	1.00	EHD4X24A**	*9MVX040	1.03	1.02
EHD4X24A**	*9MV*0401410A**	1.03	1.05	ENH4X30*17**	*9MVX060	1.01	0.98
EHD4X24A**	*9MV*0601714A**	1.01	1.03	ED*4X30F**	OMV098J12A	1.01	0.99
EHD4X24A**	*9MV*0801716A**	1.01	1.01	ED*4X24F**	-	1.04	1.06
EHD4X24A**	*9MV*0802120A**	1.01	1.03	EN(A,D)4X31*17**	-	0.99	1.00
EHD4X24A**	*8MV*0701412**	1.02	1.01	ENH4X30*17**	*9MX*0401410A**	1.02	1.02
EHD4X24A**	*8MV*0901716**	1.02	1.00	ENH4X24*17**	*9MX*0601714A**	1.02	1.03
EHD4X24A**	*8MV*1102120**	1.02	1.01	ED*4X30F**	MV12F19**B*	1.00	0.97
EHD4X24A**	*8MV*1352422**	1.02	1.00	EHD4X24A**	NOMV106D12*	1.01	1.01
EHD4X24A**	*8MX*0451408**	1.03	1.01	EHD4X30A**	*8MPV050	0.99	0.97
EHD4X30A**	*8MV*0701412**	0.99	0.99	ENH4X31*17**	*9MX*0401410A**	0.98	0.97
EHD4X30A**	*8MV*0901716**	0.99	0.98	ENH4X30*17**	*9MX*0601714A**	1.01	0.99
EHD4X30A**	*8MV*1102120**	0.99	0.99	EHD4X24A**	MV12F19**B*	1.03	0.99
EHD4X30A**	*8MV*1352422**	0.99	0.98	EHD4X30A**	NOMV106D12*	1.00	1.00
EHD4X30A**	*8MX*0451408**	0.99	0.98	ED*4X24F**	*8MPV075	1.04	1.00
EHD4X30A**	*9MA*0601714A**	1.02	1.00	EHD4X30A**	*9MA*1002120A**	1.02	0.97
EHD4X30A**	*9MA*0602120A**	1.02	0.98	ENH4X24*17**	*9MPV050	1.03	1.03
EHD4X30A**	*9MA*0801714A**	1.01	1.00	EN(A,D)4X30*17**	*9MPV075	1.01	0.99
EHD4X30A**	*9MA*0802120A**	1.02	0.96	ENH4X24*17**	*9MV*1002116A**	1.01	1.04
EHD4X30A**	*9MA*1002122A**	1.02	0.95	ED*4X30F**	*9MVX040	1.01	0.99
EHD4X30A**	*9MA*1202422A**	1.02	0.98	EHD4X30A**	*9MVX040	1.00	0.99

HEATING Multiplying Factors for other Indoor Combinations

Indoor Model	Furnace Model	CAPACITY (MBh)	Power (AMPS)	Indoor Model	Furnace Model	CAPACITY (MBh)	Power (AMPS)
EHD4X30A**	*9MV*0401410A**	1.03	1.03	EHD4X24A**	*9MVX080	1.03	0.98
EHD4X30A**	*9MV*0601714A**	1.02	1.00	EHD4X24A**	OMV098J12A	1.03	1.00
EHD4X30A**	*9MV*0801716A**	1.02	0.99	ED*4X30B**	-	1.02	1.04
EHD4X30A**	*9MV*0802120A**	1.02	0.98	ENH4X24*17**	-	1.06	1.06
EN(A,D)4X24*14**	*8MV*0701412**	1.02	1.02	EA*4X24*17A*	*9MX*0601714A**	1.02	1.02
EN(A,D)4X24*14**	*8MX*0451408**	1.03	1.02	ED*4X30F**	*8MPV075	1.00	0.96
EN(A,D)4X24*14**	*9MV*0401410A**	1.03	1.06	EHD4X30A**	*9MVX080	0.97	0.93
EN(A,D)4X24*17**	*8MV*0901716**	1.02	1.01	ENH4X31*17**	*9MX*0601714A**	0.98	0.94
EN(A,D)4X24*17**	*9MA*0601714A**	1.02	1.02	ENH4X24*17**	*9MA*1002120A**	1.03	1.00
EN(A,D)4X24*17**	*9MV*0801716A**	1.02	1.02	ENH4X30*17**	*9MPV075	1.01	0.99
EN(A,D)4X30*14**	*9MV*0401410A**	1.03	1.06	EHD4X24A**	*9MVX100	1.03	0.99
EN(A,D)4X24*17**	*9MV*0601714A**	1.02	1.03	EHD4X30A**	OMV098J12A	1.01	0.99
EN(A,D)4X24*17**	*9MV*0801716A**	1.02	1.02	ED*4X30F**	-	1.02	1.04
EN(A,D)4X30*14**	*8MV*0701412**	1.00	1.00	EA*4X30*17A*	*9MX*0601714A**	1.01	0.99
EN(A,D)4X30*14**	*8MX*0451408**	1.00	0.99	EHD4X24A**	*8MPV075	1.03	0.98
EN(A,D)4X30*14**	*9MV*0401410A**	1.02	1.04	EHD4X30A**	*9MVX100	0.99	0.95
EN(A,D)4X30*17**	*8MV*0901716**	1.00	0.99	ED*4X24B**	MV08B15**B*	1.02	1.01
EN(A,D)4X30*17**	*9MA*0601714A**	1.01	1.00	ENH4X30*17**	*9MA*1002120A**	1.01	0.99
EN(A,D)4X30*17**	*9MA*0801714A**	1.00	1.00	EHD4X24A**	*9MPV100	1.03	0.97
EN(A,D)4X30*17**	*9MV*0401410A**	1.02	1.03	ED*4X24F**	OLV098A12A	1.02	1.01
EN(A,D)4X30*17**	*9MV*0601714A**	1.01	1.00	EN(A,D)4X24*17**	OMV098J12A	1.03	1.01
EN(A,D)4X30*17**	*9MV*0801716A**	1.01	0.99	EHD4X24A**	-	1.04	1.03
EN(A,D)4X31*17**	*8MV*0901716**	0.98	0.95	ED*4X30B**	MV08B15**B*	1.00	0.97
EN(A,D)4X31*17**	*9MA*0601714A**	0.98	0.95	ENH4X31*17**	*9MA*1002120A**	0.97	0.93
EN(A,D)4X31*17**	*9MA*0801714A**	0.98	0.96	EHD4X30A**	*9MPV100	0.98	0.94
EN(A,D)4X31*17**	*9MV*0401410A**	0.99	0.98	ED*4X30F**	OLV098A12A	1.01	0.99
EN(A,D)4X31*17**	*9MV*0601714A**	0.98	0.95	EN(A,D)4X30*17**	OMV098J12A	1.01	0.99
EN(A,D)4X31*17**	*9MV*0801716A**	0.97	0.93	EHD4X30A**	-	1.01	1.03
ENH4X24*17**	*8MV*0701412**	1.02	1.02	ED*4X24F**	*9MX*0601714A**	1.02	1.02
ENH4X24*17**	*8MV*0901716**	1.02	1.01	EHD4X24A**	MV08B15**B*	1.03	0.99
ENH4X24*17**	*8MV*1102120**	1.02	1.01	EHD4X30A**	MV12F19**B*	0.99	0.96
ENH4X24*17**	*8MV*1352422**	1.02	1.01	EN(A,D)4X24*17**	NOMV106D12*	1.02	1.02
ENH4X24*17**	*8MX*0451408**	1.03	1.02	EHD4X30A**	*8MPV075	0.99	0.95
ENH4X24*17**	*9MA*0601714A**	1.02	1.02	ED*4X24F**	*9MPV050	1.04	1.02
ENH4X24*17**	*9MA*0801714A**	1.01	1.02	EHD4X24A**	*9MPV125	1.03	0.99

HEATING Multiplying Factors for other Indoor Combinations

Indoor Model	Furnace Model	CAPACITY (MBh)	Power (AMPS)	Indoor Model	Furnace Model	CAPACITY (MBh)	Power (AMPS)
ENH4X24*17**	*9MA*1202422A**	1.03	1.01	EN(A,D)4X24*17**	*9MVX040	1.03	1.03
ENH4X24*17**	*9MV*0401410A**	1.03	1.06	EHD4X24A**	OLV098A12A	1.03	1.00
ENH4X24*17**	*9MV*0601714A**	1.02	1.03	ENH4X24*17**	OMV098J12A	1.03	1.01
ENH4X24*17**	*9MV*0801716A**	1.02	1.02	EMA4X24D**	-	1.04	1.04
ENH4X30*17**	*8MV*0701412**	1.00	0.99	ED*4X30F**	*9MX*0601714A**	1.01	0.99
ENH4X30*17**	*8MV*0901716**	1.00	0.99	EHD4X30A**	MV08B15**B*	0.99	0.96
ENH4X30*17**	*8MV*1102120**	1.00	0.99	ED*4X24F**	NOMV106D12*	1.00	1.01
ENH4X30*17**	*8MV*1352422**	1.00	0.98	EN(A,D)4X30*17**	NOMV106D12*	1.00	0.99
ENH4X30*17**	*8MX*0451408**	1.00	0.98	EHD4X24A**	*8MPV100	1.03	0.96
ENH4X30*17**	*9MA*0601714A**	1.01	1.00	ED*4X30F**	*9MPV050	1.00	0.97
ENH4X30*17**	*9MA*0801714A**	1.00	1.00	EHD4X30A**	*9MPV125	0.99	0.95
ENH4X30*17**	*9MA*1202422A**	1.01	0.99	EN(A,D)4X30*17**	*9MVX040	1.01	0.99
ENH4X30*17**	*9MV*0401410A**	1.02	1.03	EHD4X30A**	OLV098A12A	1.00	0.98
ENH4X30*17**	*9MV*0601714A**	1.01	1.00	ENH4X30*17**	OMV098J12A	1.01	0.99
ENH4X30*17**	*9MV*0801716A**	1.01	0.99	EN(A,D)4X24*14**	-	1.06	1.06
ENH4X31*17**	*8MV*0701412**	0.98	0.95	EHD4X24A**	*9MX*0601714A**	1.01	1.02
ENH4X31*17**	*8MV*0901716**	0.98	0.95	ED*4X24F**	MV12F19**B*	1.02	1.00
ENH4X31*17**	*8MV*1102120**	0.98	0.95	ED*4X30F**	NOMV106D12*	1.00	0.99
ENH4X31*17**	*8MV*1352422**	0.98	0.95	ENH4X24*17**	NOMV106D12*	1.01	1.01
ENH4X31*17**	*8MX*0451408**	0.97	0.93	EHD4X30A**	*8MPV100	0.98	0.93
ENH4X31*17**	*9MA*0601714A**	0.98	0.95	EHD4X24A**	*9MPV050	1.03	1.00
ENH4X31*17**	*9MA*0801714A**	0.98	0.96	ED*4X24F**	*9MV*1002116A**	1.01	1.03
ENH4X31*17**	*9MA*1202422A**	0.97	0.93	ENH4X24*17**	*9MVX040	1.03	1.03
ENH4X31*17**	*9MV*0401410A**	0.99	0.98	EN(A,D)4X24*17**	OLV098A12A	1.03	1.01
ENH4X31*17**	*9MV*0601714A**	0.98	0.95	EA*4X24*14A*	-	1.05	1.07
ENH4X31*17**	*9MV*0801716A**	0.97	0.93	EN(A,D)4X24*17**	-	1.06	1.06
FEA4X24**A*	-	1.03	1.04	EHD4X24A**	*9MV*1002120A**	1.01	1.03
FEA4X30**A*	-	1.02	1.02	EHD4X30A**	*9MV*1002120A**	1.02	0.96
FEM4P24**A*	-	1.03	1.05	EHD4X24A**	*9MV*1202422A**	1.01	1.02
FEM4P24**A*	-	1.00	1.01	EHD4X30A**	*9MV*1202422A**	1.02	0.98
FEM4P30**A*	-	1.03	0.99	ENH4X24*17**	*9MV*1202422A**	1.01	1.01
FEM4P30**A*	-	1.00	0.96	ENH4X30*17**	*9MV*1202422A**	1.01	0.98
FEM4X24***	-	1.03	1.02	ENH4X31*17**	*9MV*1202422A**	0.97	0.92
FEM4X30***	-	1.03	0.98	EA*4X24*14A*	*9MX*0401410A**	1.04	1.06
FS(M,U)4P24**A*	-	1.03	1.03	EA*4X24*17A*	*9MX*0401410A**	1.04	1.06

HEATING Multiplying Factors for other Indoor Combinations						
Indoor Model	Furnace Model	CAPACITY (MBh)	Power (AMPS)	Indoor Model	Furnace Model	Power (AMPS)
FS(M,U)4P30**A*	-	1.03	1.01	EA*4X30*14A*	*9MX*0401410A**	1.04
FS(M,U)4P30**A*	-	1.00	0.98	EA*4X30*17A*	*9MX*0401410A**	1.03
FS(M,U)4X24****	-	1.04	1.08	ED*4X24B**	*9MX*0401410A**	1.06
FS(M,U)4X30****	-	1.04	1.05	ED*4X30B**	*9MX*0401410A**	1.04
FVM4X24****	-	1.01	0.97	EHD4X24A**	*9MX*0401410A**	1.04
FVM4X36****	-	1.00	0.96	EHD4X30A**	*9MX*0401410A**	1.02
FXM4X24**A*	-	1.03	0.99	EN(A,D)4X24*14**	*9MX*0401410A**	1.05
FXM4X30**A*	-	1.02	0.98	EN(A,D)4X24*17**	*9MX*0401410A**	1.05
-	-	-	-	ENH4X31*17**	-	1.00
HEATING Multiplying Factors for other Indoor Combinations						
Indoor Model	Furnace Model	CAPACITY (MBh)	Power (AMPS)	Indoor Model	Furnace Model	Power (AMPS)
<b>(C,H,T)4H330</b>						
*FS(M,U)4P30**A*	-	1.00	1.00	ENH4X30*17**	*9MX*0601714A**	1.01
EA*4X30*14A*	*8MV*0701412**	0.99	1.02	EN(A,D,W)4X36*17**	*9MX*0801716A**	1.00
EA*4X30*17A*	*8MV*0901716**	0.99	1.01	EHD4X30A**	MV12F19**B*	0.97
EA*4X30*17A*	*8MX*0701716**	1.00	1.01	EN(A,D)4X36*21**	*9MA*1002120A**	1.01
EA*4X30*17A*	*9MV*0801716A**	1.00	1.01	ED*4X30F**	OLV098A12A	1.02
EA*4X30*17A*	*9MX*0601714A**	1.00	1.01	EN(A,D)4X30*17**	OMV098J12A	1.02
EA*4X36*14A*	*8MV*0701412**	1.00	1.02	ENH4X30*17**	*9MX*0801716A**	1.00
EA*4X36*17A*	*8MV*0901716**	0.99	1.00	EHD4X36A**	MV12F19**B*	0.94
EA*4X36*17A*	*8MX*0701716**	1.00	1.01	ENH4X30*17**	*9MA*1002120A**	1.01
EA*4X36*17A*	*9MA*0801714A**	1.00	1.01	ED*4X36F**	*9MV*1002116A**	1.01
EA*4X36*17A*	*9MV*0801716A**	1.00	1.01	ED*4X36F**	OLV098A12A	1.01
EA*4X36*17A*	*9MX*0601714A**	1.00	1.01	EN(A,D)4X36*21**	OMV098J12A	1.02
EA*4X36*21A*	*8MV*1102120**	0.99	1.00	ED*4X36J**	*8MPV100	0.95
EA*4X36*21A*	*8MX*0902116**	1.00	0.98	EN(A,D)4X36*21**	*9MPV075	1.02
EA*4X36*21A*	*9MA*0801714A**	1.00	1.01	ED*4X36J**	*9MV*1002116A**	1.00
EA*4X36*21A*	*9MV*0601714A**	1.00	1.01	EHD4X30A**	*9MVX080	0.97
EA*4X36*21A*	*9MV*0801716A**	1.00	1.00	EHD4X30A**	OLV098A12A	1.02
EA*4X36*21A*	*9MX*0601714A**	1.00	0.99	EN(A,D,W)4X36*17**	OMV098J12A	1.02
ED*4X30B**	*8MV*0701412**	0.97	1.00	ENH4X31*17**	*9MX*0801716A**	0.95
ED*4X30F**	*8MV*0901716**	0.97	0.99	ED*4X36F**	NOMV106D12*	1.00
ED*4X30F**	*8MX*0701716**	0.97	0.98	ENH4X31*17**	*9MA*1002120A**	0.96
ED*4X30F**	*9MV*0801716A**	1.00	1.01	EHD4X36A**	OLV098A12A	0.99

HEATING Multiplying Factors for other Indoor Combinations

Indoor Model	Furnace Model	CAPACITY (MBh)	Power (AMPS)	Indoor Model	Furnace Model	CAPACITY (MBh)	Power (AMPS)
ED*4X30F**	*9MX*0601714A**	1.00	1.01	ENH4X30*17**	OMV098J12A	1.00	1.02
ED*4X36B**	*8MV*0701412**	0.97	1.00	ENH4X36*17**	*9MX*0801716A**	1.00	1.00
ED*4X36F**	*8MV*0901716**	0.97	0.98	EHD4X36A**	NOMV106D12*	0.97	0.97
ED*4X36F**	*8MX*0701716**	0.97	0.98	ENH4X36*17**	*9MA*1002120A**	1.00	1.01
ED*4X36F**	*9MA*0801714A**	1.00	1.01	EHD4X30A**	*9MV*1002116A**	1.00	1.01
ED*4X36F**	*9MA*0801714A**	1.00	1.01	EHD4X36A**	*9MV*1002116A**	1.00	0.98
ED*4X36F**	*9MV*0801716A**	1.00	1.01	EN(A,D)4X30*17**	OLV098A12A	1.00	1.02
ED*4X36F**	*9MX*0601714A**	1.00	1.01	ENH4X36*17**	OMV098J12A	1.00	1.02
ED*4X36F**	*9MX*0601714A**	1.00	1.01	ED*4X30F**	OMV112K14A	1.00	1.01
ED*4X36J**	*8MV*1102120**	0.97	0.98	EHD4X30A**	*8MPV100	0.98	0.98
ED*4X36J**	*8MX*0902116**	0.97	0.96	EN(A,D,W)4X36*17**	*9MPV075	1.00	1.02
ED*4X36J**	*9MA*1202422A**	1.00	0.99	EN(A,D)4X30*17**	*9MVX060	1.00	1.01
ED*4X36J**	*9MV*1202422A**	1.00	0.99	ENH4X30*17**	OLV112A16A	1.00	1.00
EHD4X30A**	*8MV*0701412**	0.97	0.99	ED*4X30B**	MV08B15**B*	0.97	0.97
EHD4X30A**	*8MV*0901716**	0.97	0.98	EN(A,D)4X31*17**	NOMV106D12*	1.00	0.99
EHD4X30A**	*8MV*1102120**	0.97	0.98	EHD4X36A**	*8MPV100	0.99	0.94
EHD4X30A**	*8MV*1352422**	0.97	0.98	ED*4X36F**	*9MA*1002120A**	1.00	1.00
EHD4X30A**	*8MX*0701716**	0.97	0.99	ED*4X30F**	*9MPV050	0.99	1.02
EHD4X30A**	*8MX*0902116**	0.97	0.98	ENH4X30*17**	*9MPV075	1.00	1.02
EHD4X30A**	*9MA*0601714A**	1.00	1.01	ENH4X36*17**	*9MPV100	1.00	1.00
EHD4X30A**	*9MA*1202422A**	1.00	0.99	ENH4X31*17**	*9MV*1002116A**	1.00	0.97
EHD4X30A**	*9MV*0601714A**	1.00	1.01	EN(A,D)4X36*21**	*9MVX060	1.00	1.01
EHD4X30A**	*9MV*0801716A**	1.00	1.00	EHD4X36A**	*9MVX080	0.99	0.94
EHD4X30A**	*9MV*1202422A**	1.00	0.99	EN(A,D)4X36*21**	OLV098A12A	1.00	1.02
EHD4X30A**	*9MX*0601714A**	1.00	0.99	ENH4X36*17**	OLV112A16A	1.00	1.00
EHD4X36A**	*8MV*0701412**	0.97	0.97	ED*4X36F**	OMV112K14A	1.00	1.00
EHD4X36A**	*8MV*0901716**	0.97	0.96	ED*4X36B**	MV08B15**B*	0.98	0.98
EHD4X36A**	*8MV*0901716**	0.97	0.96	EN(A,D)4X37*17**	NOMV106D12*	1.00	0.97
EHD4X36A**	*8MV*1102120**	0.97	0.96	ED*4X36J**	*8MPV125	0.98	0.95
EHD4X36A**	*8MV*1352422**	0.97	0.96	ED*4X36F**	*9MA*1002120A**	1.00	1.00
EHD4X36A**	*8MX*0701716**	0.97	0.96	ED*4X36F**	*9MPV050	0.98	1.00
EHD4X36A**	*8MX*0902116**	0.97	0.95	ENH4X36*17**	*9MPV075	1.00	1.02
EHD4X36A**	*9MA*0601714A**	1.00	0.99	EHD4X30A**	*9MPV125	0.98	0.99
EHD4X36A**	*9MA*0801714A**	1.00	0.98	ED*4X30F**	*9MVX040	0.99	1.02
EHD4X36A**	*9MA*1202422A**	1.00	0.97	EN(A,D,W)4X36*17**	*9MVX060	1.00	1.01

HEATING Multiplying Factors for other Indoor Combinations

Indoor Model	Furnace Model	CAPACITY (MBh)	Power (AMPS)	Indoor Model	Furnace Model	CAPACITY (MBh)	Power (AMPS)
EHD4X36A**	*9MV*0601714A**	1.00	0.99	EN(A,D)4X36*21**	*9MVX080	1.00	0.99
EHD4X36A**	*9MV*0801716A**	1.00	0.98	EN(A,D,W)4X36*17**	OLV098A12A	1.00	1.02
EHD4X36A**	*9MV*1202422A**	1.00	0.97	ED*4X30F**	OMV098J12A	1.00	1.02
EHD4X36A**	*9MX*0601714A**	1.00	0.98	EHD4X30A**	OMV112K14A	1.00	1.01
EN(A,D)4X30*14**	*8MV*0701412**	0.97	1.00	EHD4X30A**	MV08B15**B*	0.98	0.97
EN(A,D)4X30*17**	*8MV*0901716**	0.97	0.99	ENH4X31*17**	NOMV106D12*	1.00	0.99
EN(A,D)4X30*17**	*8MX*0701716**	0.97	0.99	EHD4X30A**	*9MPV050	0.98	1.01
EN(A,D)4X30*17**	*9MA*0801714A**	1.00	1.01	ED*4X36F**	*9MVX040	0.98	1.00
EN(A,D)4X30*17**	*9MV*0801716A**	1.00	1.01	ENH4X30*17**	OLV098A12A	1.00	1.02
EN(A,D)4X30*17**	*9MX*0601714A**	1.00	1.01	EHD4X36A**	OMV112K14A	1.00	0.97
EN(A,D)4X31*17**	*8MV*0901716**	1.00	0.98	EHD4X30A**	*8MPV050	0.98	1.00
EN(A,D)4X31*17**	*8MX*0701716**	1.00	0.97	EHD4X36A**	*9MPV050	0.99	0.98
EN(A,D)4X31*17**	*9MA*0601714A**	1.00	0.98	EHD4X36A**	*9MPV125	0.99	0.95
EN(A,D)4X31*17**	*9MA*0801714A**	1.00	0.97	EHD4X30A**	*9MVX040	0.98	1.01
EN(A,D)4X31*17**	*9MV*0601714A**	1.00	0.98	ENH4X36*17**	*9MVX080	1.00	0.99
EN(A,D)4X31*17**	*9MV*0801716A**	1.00	0.97	ENH4X36*17**	OLV098A12A	1.00	1.02
EN(A,D)4X31*17**	*9MX*0601714A**	1.00	0.97	EN(A,D)4X30*17**	OMV112K14A	1.00	1.01
EN(A,D)4X36*21**	*8MV*1102120**	0.97	0.98	EHD4X30A**	*8MPV125	0.98	0.98
EN(A,D)4X36*21**	*8MX*0902116**	0.97	0.98	ED*4X36J**	*9MPV100	0.98	0.96
EN(A,D)4X36*21**	*9MA*0801714A**	1.00	1.01	EHD4X36A**	*9MVX040	0.99	0.98
EN(A,D)4X36*21**	*9MV*0801716A**	1.00	1.01	ED*4X30F**	OLV112A16A	1.00	1.01
EN(A,D)4X37*17**	*8MV*0901716**	1.00	0.95	EN(A,D)4X36*21**	OMV112K14A	1.00	1.01
EN(A,D)4X37*17**	*8MX*0701716**	1.00	0.94	EHD4X36A**	*8MPV050	1.00	0.98
EN(A,D)4X37*17**	*9MA*0601714A**	1.00	0.96	ED*4X30F**	*9MPV075	0.99	1.01
EN(A,D)4X37*17**	*9MA*0801714A**	1.00	0.95	EA*4X36*21A*	*9MV*1002116A**	1.00	1.00
EN(A,D)4X37*17**	*9MV*0601714A**	1.00	0.95	EN(A,D)4X36*21**	*9MVX040	1.00	1.02
EN(A,D)4X37*17**	*9MV*0801716A**	1.00	0.94	EHD4X30A**	*9MVX100	0.98	0.99
EN(A,D)4X37*17**	*9MX*0601714A**	1.00	0.94	ED*4X36F**	OLV112A16A	1.00	0.99
EN(A,D,W)4X36*17**	*8MV*0901716**	0.97	0.99	EN(A,D,W)4X36*17**	OMV112K14A	1.00	1.01
EN(A,D,W)4X36*17**	*8MX*0701716**	0.97	0.99	ED*4X30F**	*8MPV075	0.99	0.99
EN(A,D,W)4X36*17**	*9MA*0801714A**	1.00	1.01	ED*4X36F**	*9MPV075	0.98	0.99
EN(A,D,W)4X36*17**	*9MV*0801716A**	1.00	1.01	ED*4X30F**	*9MVX060	0.99	1.00
EN(A,D,W)4X36*17**	*9MX*0601714A**	1.00	1.01	ED*4X36J**	OLV112A16A	1.00	0.99
ENH4X30*17**	*8MV*0701412**	0.97	1.00	EHD4X30*17**	OMV112K14A	1.00	1.01



HEATING Multiplying Factors for other Indoor Combinations

Indoor Model	Furnace Model	CAPACITY (MBh)	Power (AMPS)	Indoor Model	Furnace Model	CAPACITY (MBh)	Power (AMPS)
ENH4X30*17**	*8MV*0901716**	0.97	0.99	ED*4X36F**	*8MPV075	0.98	0.97
ENH4X30*17**	*8MV*1102120**	0.97	0.98	EHD4X36A**	*8MPV125	0.99	0.94
ENH4X30*17**	*8MV*1352422**	0.97	0.98	ED*4X36J**	*9MA*1002120A**	1.00	0.99
ENH4X30*17**	*8MX*0701716**	0.97	0.99	EHD4X30A**	*9MPV075	0.98	1.01
ENH4X30*17**	*8MX*0902116**	0.97	0.98	EHD4X30A**	*9MPV100	0.98	0.99
ENH4X30*17**	*9MA*0801714A**	1.00	1.01	ED*4X36F**	*9MVX060	0.98	0.99
ENH4X30*17**	*9MA*1202422A**	1.00	1.01	ENH4X30*17**	*9MVX060	1.00	1.01
ENH4X30*17**	*9MV*0801716A**	1.00	1.01	EHD4X30A**	OLV112A16A	1.00	1.00
ENH4X30*17**	*9MV*1202422A**	1.00	1.01	ED*4X36F**	OMV098J12A	1.00	1.01
ENH4X31*17**	*8MV*0701412**	1.00	0.98	ED*4X30F**	MV12F19**B*	0.98	0.97
ENH4X31*17**	*8MV*0901716**	1.00	0.98	EHD4X30A**	*8MPV075	0.98	0.99
ENH4X31*17**	*8MV*1102120**	1.00	0.97	EA*4X36*21A*	*9MA*1002120A**	1.00	0.99
ENH4X31*17**	*8MV*1352422**	1.00	0.97	EHD4X30A**	*9MA*1002120A**	1.00	0.99
ENH4X31*17**	*8MX*0701716**	1.00	0.97	EHD4X36A**	*9MPV075	0.99	0.98
ENH4X31*17**	*8MX*0902116**	1.00	0.96	EHD4X36A**	*9MPV100	0.99	0.95
ENH4X31*17**	*9MA*0601714A**	1.00	0.98	ED*4X30F**	*9MV*1002116A**	1.00	1.01
ENH4X31*17**	*9MA*0801714A**	1.00	0.97	EHD4X30A**	*9MVX060	0.98	1.00
ENH4X31*17**	*9MA*1202422A**	1.00	0.96	ENH4X36*17**	*9MVX060	1.00	1.01
ENH4X31*17**	*9MV*0601714A**	1.00	0.98	EHD4X36A**	*9MVX100	0.99	0.95
ENH4X31*17**	*9MV*0801716A**	1.00	0.97	EHD4X36A**	OLV112A16A	1.00	0.97
ENH4X31*17**	*9MV*1202422A**	1.00	0.96	EHD4X30A**	OMV098J12A	1.00	1.02
ENH4X36*17**	*8MV*0701412**	0.97	1.00	ED*4X36F**	MV12F19**B*	0.98	0.97
ENH4X36*17**	*8MV*0901716**	0.97	0.99	EHD4X36A**	*8MPV075	0.99	0.95
ENH4X36*17**	*8MV*1102120**	0.97	0.98	ED*4X30F**	*9MA*1002120A**	1.00	1.01
ENH4X36*17**	*8MV*1352422**	0.97	0.98	EHD4X36A**	*9MA*1002120A**	1.00	0.97
ENH4X36*17**	*8MX*0701716**	0.97	0.99	EN(A,D)4X30*17**	*9MPV075	1.00	1.02
ENH4X36*17**	*8MX*0902116**	0.97	0.98	EN(A,D)4X36*21**	*9MPV100	1.00	1.00
ENH4X36*17**	*9MA*0801714A**	1.00	1.01	EHD4X36A**	*9MVX060	0.99	0.96
ENH4X36*17**	*9MA*1202422A**	1.00	1.01	ED*4X36J**	*9MVX080	0.98	0.95
ENH4X36*17**	*9MV*0801716A**	1.00	1.01	EN(A,D)4X36*21**	OLV112A16A	1.00	1.00
ENH4X36*17**	*9MV*1202422A**	1.00	1.01	EHD4X36A**	OMV098J12A	1.00	0.99
FEA4X30**A*	-	1.00	1.01	ENH4X31*17**	*9MX*0601714A**	1.00	0.97
FEA4X36**A*	-	1.00	1.01	ENH4X36*17**	*9MX*0601714A**	1.00	1.01
FEM4P30**A*	-	1.00	1.00	EA*4X30*17A*	*9MX*0801716A**	1.00	1.00
FEM4P30**A*	-	1.00	1.00	EA*4X36*17A*	*9MX*0801716A**	1.00	0.99

HEATING Multiplying Factors for other Indoor Combinations						
Indoor Model	Furnace Model	CAPACITY (MBh)	Power (AMPS)	Indoor Model	Furnace Model	Power (AMPS)
FEM4P36**A*	-	1.00	1.00	EA*4X36*21A*	*9MX*0801716A**	0.98
FEM4P36**A*	-	1.00	1.00	ED*4X30F**	*9MX*0801716A**	1.00
FEM4X30****	-	0.99	0.98	ED*4X36F**	*9MX*0801716A**	0.99
FEM4X36****	-	0.97	0.95	ED*4X36F**	*9MX*0801716A**	0.99
FS(M,U)4P30**A*	-	1.00	1.00	EHD4X30A**	*9MX*0801716A**	0.98
FVM4X24****	-	0.98	0.97	EHD4X36A**	*9MX*0801716A**	0.96
FVM4X36****	-	0.97	0.96	EN(A,D)4X30*17**	*9MX*0801716A**	1.00
FVM4X48****	-	0.98	0.93	EN(A,D)4X31*17**	*9MX*0801716A**	0.95
FXM4X30**A*	-	0.97	0.95	EN(A,D)4X36*21**	*9MX*0801716A**	0.99
FXM4X36**A*	-	0.97	0.92	EN(A,D)4X37*17**	*9MX*0801716A**	0.93
-	-	-	-	ENH4X36*17**	OMV112K14A	1.01
HEATING Multiplying Factors for other Indoor Combinations						
Indoor Model	Furnace Model	CAPACITY (MBh)	Power (AMPS)	Indoor Model	Furnace Model	Power (AMPS)
<b>(C,H,T)4H336</b>						
*FS(M,U)4P36**A*	-	1.00	1.00	EHD4X36A**	MV16J22**B*	0.92
EA*4X36*14A*	*8MV*0701412**	0.99	1.01	ENH4X42*21**	NOMV15E19*	0.97
EA*4X36*14A*	*8MX*0451408**	1.01	1.04	EHD4X36A**	*9MPV050	0.98
EA*4X36*17A*	*8MV*0901716**	0.99	0.99	EHD4X36A**	*8MPV075	0.94
EA*4X36*17A*	*8MX*0701716**	1.00	1.01	ENH4X36*17**	*9MPV050	1.05
EA*4X36*17A*	*9MA*0601714A**	0.98	1.02	ED*4X36J**	*9MV*1002116A**	0.99
EA*4X36*17A*	*9MA*0801714A**	0.98	1.00	EN(A,D)4X36*21**	*9MVX040	1.05
EA*4X36*17A*	*9MV*0601714A**	1.00	1.02	EN(A,D,W)4X42*21**	*9MVX080	0.98
EA*4X36*17A*	*9MV*0801716A**	0.99	1.01	END4X42*17**	OLV098A12A	1.01
EA*4X36*17A*	*9MX*0601714A**	0.99	1.01	ED*4X42F**	OMV098J12A	1.01
EA*4X36*17A*	*9MX*0801716A**	0.99	1.00	EN(A,D)4X37*17**	OMV112K14A	0.95
EA*4X36*21A*	*8MV*1102120**	0.99	0.98	EA*4X36*21A*	*9MA*1002120A**	0.99
EA*4X36*21A*	*8MX*0902116**	0.99	0.97	EN(A,D,W)4X42*21**	*9MPV075	1.01
EA*4X36*21A*	*8MX*1102120**	0.99	0.97	EN(A,D,W)4X42*21**	*9MPV100	1.01
EA*4X36*21A*	*9MA*0601714A**	0.98	1.01	ED*4X42F**	*9MV*1002116A**	0.99
EA*4X36*21A*	*9MA*0801714A**	0.98	1.00	EN(A,D)4X37*17**	*9MVX040	0.99
EA*4X36*21A*	*9MV*0601714A**	1.00	1.01	ENH4X42*21**	*9MVX080	0.98
EA*4X36*21A*	*9MV*0801716A**	0.99	0.99	ENH4X36*17**	OLV098A12A	1.03
EA*4X36*21A*	*9MX*0601714A**	1.00	1.01	EHD4X36A**	OMV098J12A	0.99
EA*4X36*21A*	*9MX*0801716A**	0.99	0.99	EN(A,D,W)4X36*17**	OMV112K14A	1.01

HEATING Multiplying Factors for other Indoor Combinations

Indoor Model	Furnace Model	CAPACITY (MBh)	Power (AMPS)	Indoor Model	Furnace Model	CAPACITY (MBh)	Power (AMPS)
EA*4X42*21A*	*8MV*1102120**	0.99	0.97	EA*4X42*21A*	*9MA*1002120A**	0.99	0.99
EA*4X42*21A*	*8MX*0902116**	0.99	0.96	END4X42*17**	*9MPV075	1.01	1.01
EA*4X42*21A*	*8MX*1102120**	1.00	0.96	ENH4X42*21**	*9MPV100	1.01	0.98
EA*4X42*21A*	*9MA*0601714A**	0.99	1.00	ED*4X42J**	*9MV*1002116A**	1.00	0.98
EA*4X42*21A*	*9MA*0801714A**	0.98	0.99	EN(A,D,W)4X36*17**	*9MVX040	1.01	1.05
EA*4X42*21A*	*9MV*0601714A**	1.00	1.00	ENH4X43*21**	*9MVX080	1.01	0.92
EA*4X42*21A*	*9MV*0801716A**	1.00	0.99	ENH4X42*21**	OLV098A12A	1.00	1.01
EA*4X42*21A*	*9MX*0601714A**	1.00	1.00	EHD4X42A**	OMV098J12A	1.01	0.99
EA*4X42*21A*	*9MX*0801716A**	0.99	0.99	EN(A,D,W)4X42*21**	OMV112K14A	1.00	0.99
EA*4X42*24A*	*8MV*1352422**	0.99	0.97	EN(A,D)4X36*21**	*9MA*1002120A**	0.99	1.01
EA*4X42*24A*	*9MA*1202422A**	0.98	0.98	END4X42*17**	*9MVX060	1.01	1.00
EA*4X42*24A*	*9MV*1202422A**	0.99	0.97	ENH4X42*21**	OLV112A16A	1.01	0.99
ED*4X36B**	*8MV*0701412**	0.99	1.01	ENH4X43*21**	NOMV156E19*	0.97	0.91
ED*4X36B**	*8MX*0451408**	0.99	1.03	EHD4X42A**	*9MPV050	0.97	0.96
ED*4X36B**	MV08B15**B*	0.97	0.97	EN(A,D)4X36*21**	-	0.99	1.02
ED*4X36F**	*8MV*0901716**	0.97	0.98	EHD4X42A**	*8MPV075	0.97	0.92
ED*4X36F**	*8MX*0701716**	0.99	1.00	ENH4X42*21**	*9MPV050	1.01	1.03
ED*4X36F**	*9MA*0601714A**	0.99	1.02	ED*4X42L**	*9MV*1002116A**	1.00	0.98
ED*4X36F**	*9MA*0601714A**	0.98	1.02	EHD4X36A**	*9MV*1002116A**	1.01	0.98
ED*4X36F**	*9MA*0801714A**	0.98	1.00	EN(A,D,W)4X42*21**	*9MVX040	1.01	1.03
ED*4X36F**	*9MA*0801714A**	0.98	1.00	END4X42*17**	*9MVX040	1.01	1.02
ED*4X36F**	*9MV*0601714A**	1.00	1.02	ED*4X42L**	*9MVX100	0.97	0.94
ED*4X36F**	*9MV*0801716A**	0.99	1.01	ENH4X43*21**	OLV098A12A	1.01	0.96
ED*4X36F**	*9MX*0601714A**	1.00	1.02	EN(A,D)4X36*21**	OMV098J12A	1.00	1.03
ED*4X36F**	*9MX*0601714A**	0.99	1.01	EN(A,D)4X37*17**	OMV098J12A	1.02	0.97
ED*4X36F**	*9MX*0801716A**	0.99	1.00	END4X42*17**	OMV112K14A	1.00	0.98
ED*4X36F**	*9MX*0801716A**	0.99	1.00	ENH4X36*17**	OMV112K14A	0.99	1.01
ED*4X36F**	MV12F19**B*	0.97	0.95	EN(A,D,W)4X36*17**	-	0.99	1.02
ED*4X36J**	*8MV*1102120**	0.97	0.97	EA*4X42*24A*	*9MA*1002120A**	0.99	0.98
ED*4X36J**	*8MX*0902116**	0.99	0.98	ENH4X36*17**	*9MPV075	1.00	1.03
ED*4X36J**	*8MX*1102120**	0.99	0.97	ENH4X43*21**	*9MPV100	1.01	0.92
ED*4X36J**	*9MA*1202422A**	0.98	0.99	ENH4X36*17**	*9MVX060	1.01	1.03
ED*4X36J**	*9MV*1202422A**	0.99	0.98	ENH4X43*21**	OLV112A16A	1.01	0.94
ED*4X36J**	MV16J22**B*	0.97	0.95	ENH4X42*21**	-	0.99	1.01
ED*4X42F**	*9MA*0601714A**	0.99	1.01	EHD4X42A**	*9MV*1002116A**	1.01	0.96

HEATING Multiplying Factors for other Indoor Combinations

Indoor Model	Furnace Model	CAPACITY (MBh)	Power (AMPS)	Indoor Model	Furnace Model	CAPACITY (MBh)	Power (AMPS)
ED*4X42F**	*9MA*0801714A**	0.99	1.00	ENH4X36*17**	*9MVX040	1.01	1.05
ED*4X42F**	*9MV*0601714A**	1.00	1.01	EHD4X36A**	*9MVX100	0.97	0.93
ED*4X42F**	*9MV*0801716A**	1.00	0.99	ED*4X36F**	OLV112A16A	1.00	1.01
ED*4X42F**	*9MX*0601714A**	1.00	1.00	EN(A,D,W)4X36*17**	OMV098J12A	1.00	1.03
ED*4X42F**	*9MX*0801716A**	0.99	0.99	ENH4X42*21**	OMV112K14A	1.00	0.99
ED*4X42F**	MV12F19**B*	0.97	0.94	EN(A,D,W)4X42*21**	-	0.99	1.01
ED*4X42J**	*8MV*1102120**	0.97	0.96	ED*4X36F**	*9MA*1002120A**	0.99	1.00
ED*4X42J**	*8MX*0902116**	0.99	0.96	ENH4X42*21**	*9MPV075	1.01	1.01
ED*4X42J**	*8MX*1102120**	0.99	0.96	ED*4X42L**	*9MPV125	0.97	0.93
ED*4X42J**	*9MA*1202422A**	0.99	0.98	ENH4X42*21**	*9MVX060	1.01	1.01
ED*4X42J**	*9MV*1202422A**	0.99	0.98	ED*4X42L**	OLV154F20A	1.01	0.96
ED*4X42J**	MV16J22**B*	0.97	0.94	ENH4X43*21**	-	0.99	0.96
ED*4X42L**	*8MV*1352422**	0.97	0.95	EN(A,D)4X43*24**	*9MA*1002120A**	1.00	0.93
ED*4X42L**	*9MA*1202422A**	0.98	0.98	ENH4X43*21**	*9MVX060	1.02	0.95
ED*4X42L**	*9MV*1202422A**	0.99	0.97	EHD4X36A**	OLV154F20A	1.02	0.94
EHD4X36A**	*8MV*0701412**	0.99	0.98	ED*4X36B**	*8MPV050	0.97	1.02
EHD4X36A**	*8MV*0901716**	0.99	0.97	ED*4X36J**	*8MPV100	0.97	0.94
EHD4X36A**	*8MV*1102120**	0.99	0.96	ED*4X36F**	*9MA*1002120A**	0.99	1.00
EHD4X36A**	*8MV*1352422**	0.99	0.96	EN(A,D,W)4X42*21**	*9MA*1002120A**	0.99	0.99
EHD4X36A**	*8MX*0451408**	0.99	0.99	EN(A,D)4X36*21**	*9MPV050	1.01	1.05
EHD4X36A**	*8MX*0701716**	0.99	0.98	ENH4X43*21**	*9MPV050	1.02	0.98
EHD4X36A**	*8MX*0902116**	0.99	0.95	ENH4X43*21**	*9MPV075	1.02	0.96
EHD4X36A**	*8MX*1102120**	0.99	0.95	EHD4X36A**	*9MPV125	0.97	0.93
EHD4X36A**	*9MA*0601714A**	0.99	0.99	EN(A,D)4X36*21**	*9MV*1002116A**	0.99	1.01
EHD4X36A**	*9MA*0801714A**	0.99	0.98	ENH4X42*21**	*9MVX040	1.01	1.03
EHD4X36A**	*9MA*1202422A**	0.99	0.97	ED*4X36J**	*9MVX080	0.97	0.95
EHD4X36A**	*9MV*0601714A**	1.01	0.99	EHD4X42A**	*9MVX100	0.97	0.91
EHD4X36A**	*9MV*0801716A**	1.01	0.98	ED*4X36J**	OLV112A16A	1.00	1.00
EHD4X36A**	*9MV*1202422A**	0.99	0.96	EHD4X42A**	OLV154F20A	1.02	0.93
EHD4X36A**	*9MX*0601714A**	1.01	0.99	EN(A,D,W)4X42*21**	OMV098J12A	1.01	1.01
EHD4X36A**	*9MX*0801716A**	0.99	0.97	ENH4X43*21**	OMV112K14A	1.01	0.94
EHD4X36A**	MV08B15**B*	0.97	0.93	EN(A,D)4X37*17**	-	0.99	0.96
EHD4X36A**	MV12F19**B*	0.97	0.92	END4X42*17**	-	0.99	0.99
EHD4X42A**	*8MV*0701412**	0.99	0.97	EHD4X36A**	*8MPV050	0.99	1.01
EHD4X42A**	*8MV*0901716**	0.99	0.96	ED*4X42J**	*8MPV100	0.97	0.93

HEATING Multiplying Factors for other Indoor Combinations

Indoor Model	Furnace Model	CAPACITY (MBh)	Power (AMPS)	Indoor Model	Furnace Model	CAPACITY (MBh)	Power (AMPS)
EHD4X42A**	*8MV*1102120**	0.99	0.95	ED*4X36J**	*9MA*1002120A**	0.99	1.00
EHD4X42A**	*8MV*1352422**	0.99	0.95	ENH4X36*17**	*9MA*1002120A**	0.99	1.01
EHD4X42A**	*8MX*0451408**	0.99	0.97	EN(A,D)4X37*17**	*9MPV050	1.02	0.98
EHD4X42A**	*8MX*0701716**	0.99	0.96	ED*4X36F**	*9MPV075	0.97	1.00
EHD4X42A**	*8MX*0902116**	0.99	0.94	ED*4X36J**	*9MPV100	0.97	0.95
EHD4X42A**	*8MX*1102120**	0.99	0.93	EHD4X42A**	*9MPV125	0.97	0.91
EHD4X42A**	*9MA*0601714A**	0.99	0.98	EN(A,D)4X43*24**	*9MV*1002116A**	1.00	0.94
EHD4X42A**	*9MA*0801714A**	0.99	0.97	ENH4X43*21**	*9MVX040	1.02	0.98
EHD4X42A**	*9MA*1202422A**	0.99	0.96	ED*4X42J**	*9MVX080	0.97	0.94
EHD4X42A**	*9MA*1202422A**	0.99	0.96	EN(A,D)4X43*24**	*9MVX100	1.01	0.92
EHD4X42A**	*9MV*0601714A**	1.01	0.98	ED*4X42F**	OLV112A16A	1.01	0.99
EHD4X42A**	*9MV*0801716A**	1.01	0.97	EN(A,D)4X43*24**	OLV154F20A	1.01	0.90
EHD4X42A**	*9MV*1202422A**	1.00	0.96	END4X42*17**	OMV098J12A	1.01	1.00
EHD4X42A**	*9MX*0601714A**	1.01	0.98	ED*4X36B**	-	0.99	1.03
EHD4X42A**	*9MX*0801716A**	1.00	0.97	EN(A,D)4X43*24**	-	0.99	0.96
EHD4X42A**	MV08B15**B*	0.97	0.92	ENH4X36*17**	-	0.99	1.02
EHD4X42A**	MV12F19**B*	0.97	0.91	ED*4X42F**	*9MA*1002120A**	0.99	0.99
EN(A,D)4X36*21**	*8MV*1102120**	0.97	0.98	ED*4X42J**	*9MPV100	0.97	0.94
EN(A,D)4X36*21**	*8MX*0902116**	0.97	0.98	EN(A,D)4X43*24**	*9MPV125	1.01	0.92
EN(A,D)4X36*21**	*8MX*1102120**	0.97	0.97	EN(A,D,W)4X42*21**	*9MV*1002116A**	1.00	0.99
EN(A,D)4X36*21**	*9MA*0601714A**	0.98	1.02	ED*4X36F**	*9MVX060	0.97	0.99
EN(A,D)4X36*21**	*9MA*0801714A**	0.98	1.01	ED*4X36F**	OLV098A12A	0.99	1.02
EN(A,D)4X36*21**	*9MV*0601714A**	0.99	1.02	ED*4X42J**	OLV112A16A	1.00	0.98
EN(A,D)4X36*21**	*9MV*0801716A**	0.99	1.02	ENH4X36*17**	OMV098J12A	1.00	1.03
EN(A,D)4X36*21**	*9MX*0801716A**	0.99	1.01	ED*4X36F**	-	0.99	1.02
EN(A,D)4X37*17**	*8MV*0901716**	0.99	0.93	EHD4X36A**	*8MPV100	0.97	0.92
EN(A,D)4X37*17**	*8MX*0701716**	0.99	0.94	ED*4X42F**	*9MPV075	0.97	0.98
EN(A,D)4X37*17**	*9MA*0601714A**	1.00	0.96	ENH4X36*17**	*9MV*1002116A**	0.99	1.01
EN(A,D)4X37*17**	*9MA*0801714A**	1.00	0.95	ED*4X42F**	*9MVX060	0.97	0.98
EN(A,D)4X37*17**	*9MV*0601714A**	1.01	0.96	ED*4X42F**	OLV098A12A	1.00	1.01
EN(A,D)4X37*17**	*9MV*0801716A**	1.00	0.95	ED*4X42L**	OLV112A16A	1.00	0.98
EN(A,D)4X37*17**	*9MX*0601714A**	1.01	0.95	ENH4X42*21**	OMV098J12A	1.01	1.01
EN(A,D)4X37*17**	*9MX*0801716A**	1.01	0.95	ED*4X36J**	-	1.00	1.03
EN(A,D)4X43*24**	*8MV*1352422**	0.99	0.91	ENH4X42*21**	*9MA*1002120A**	0.99	0.99
EN(A,D)4X43*24**	*9MA*1202422A**	1.00	0.93	EHD4X36A**	*9MVX080	0.97	0.92

HEATING Multiplying Factors for other Indoor Combinations

Indoor Model	Furnace Model	CAPACITY (MBh)	Power (AMPS)	Indoor Model	Furnace Model	CAPACITY (MBh)	Power (AMPS)
EN(A,D)4X43*24**	*9MV*1202422A**	1.00	0.93	ENH4X36*17**	OLV154F20A	1.01	0.98
EN(A,D,W)4X36*17**	*8MV*0901716**	0.97	0.99	EHD4X42A**	*8MPV100	0.97	0.91
EN(A,D,W)4X36*17**	*8MX*0701716**	0.99	1.02	EHD4X36A**	*9MPV075	0.97	0.97
EN(A,D,W)4X36*17**	*9MA*0601714A**	0.98	1.02	ENH4X42*21**	*9MV*1002116A**	1.00	0.99
EN(A,D,W)4X36*17**	*9MA*0801714A**	0.98	1.01	EHD4X36A**	*9MVX060	0.97	0.95
EN(A,D,W)4X36*17**	*9MV*0601714A**	0.99	1.02	EHD4X36A**	OLV098A12A	1.01	1.00
EN(A,D,W)4X36*17**	*9MV*0801716A**	0.99	1.01	EHD4X36A**	OLV112A16A	1.01	0.98
EN(A,D,W)4X36*17**	*9MX*0601714A**	0.99	1.02	ENH4X43*21**	OMV098J12A	1.01	0.96
EN(A,D,W)4X36*17**	*9MX*0801716A**	0.99	1.01	ED*4X42F**	-	0.99	1.01
EN(A,D,W)4X42*21**	*8MV*1102120**	0.99	0.98	ED*4X42J**	*9MA*1002120A**	0.99	0.99
EN(A,D,W)4X42*21**	*8MX*0902116**	0.99	0.97	EHD4X36A**	*9MPV100	0.97	0.93
EN(A,D,W)4X42*21**	*8MX*1102120**	0.99	0.96	EA*4X36*21A*	*9MV*1002116A**	0.99	0.99
EN(A,D,W)4X42*21**	*9MA*0601714A**	0.99	1.01	ENH4X43*21**	*9MV*1002116A**	1.00	0.94
EN(A,D,W)4X42*21**	*9MA*0801714A**	0.99	1.00	EHD4X42A**	*9MVX060	0.97	0.94
EN(A,D,W)4X42*21**	*9MV*0601714A**	1.00	1.01	EHD4X42A**	OLV098A12A	1.01	0.99
EN(A,D,W)4X42*21**	*9MV*0801716A**	1.00	0.99	EHD4X42A**	OLV112A16A	1.01	0.97
EN(A,D,W)4X42*21**	*9MX*0601714A**	1.00	1.00	ED*4X36F**	OMV112K14A	0.99	1.00
EN(A,D,W)4X42*21**	*9MX*0801716A**	0.99	0.99	ED*4X42J**	-	0.99	1.01
END4X42*17**	*8MV*0901716**	0.99	0.97	ED*4X36J**	*8MPV125	0.97	0.94
END4X42*17**	*8MX*0701716**	0.99	0.98	EHD4X42A**	*9MPV075	0.97	0.95
END4X42*17**	*9MA*0601714A**	0.99	1.00	ED*4X36F**	*9MVX040	0.97	1.01
END4X42*17**	*9MA*0801714A**	0.99	0.99	EN(A,D)4X36*21**	*9MVX060	1.01	1.02
END4X42*17**	*9MV*0601714A**	1.01	0.99	EN(A,D)4X36*21**	OLV098A12A	0.99	1.03
END4X42*17**	*9MV*0801716A**	1.00	0.98	EN(A,D)4X36*21**	OLV112A16A	1.00	1.01
END4X42*17**	*9MX*0601714A**	1.01	0.99	ED*4X42F**	OMV112K14A	0.99	0.99
END4X42*17**	*9MX*0801716A**	0.99	0.98	ED*4X42L**	-	0.97	0.99
ENH4X36*17**	*8MV*0701412**	0.97	1.00	EHD4X42A**	*8MPV050	0.97	0.97
ENH4X36*17**	*8MV*0901716**	0.97	0.99	ED*4X42J**	*8MPV125	0.97	0.93
ENH4X36*17**	*8MV*1102120**	0.97	0.98	ED*4X42L**	*9MA*1002120A**	0.99	0.98
ENH4X36*17**	*8MV*1352422**	0.97	0.98	ENH4X43*21**	*9MA*1002120A**	1.00	0.94
ENH4X36*17**	*8MX*0451408**	0.99	1.03	EN(A,D,W)4X36*17**	*9MPV050	1.01	1.05
ENH4X36*17**	*8MX*0701716**	0.99	1.02	EN(A,D)4X36*21**	*9MPV075	1.00	1.03
ENH4X36*17**	*8MX*0902116**	0.97	0.98	EHD4X42A**	*9MPV100	0.97	0.91
ENH4X36*17**	*8MX*1102120**	0.97	0.97	EA*4X42*21A*	*9MV*1002116A**	1.00	0.98
ENH4X36*17**	*9MA*0601714A**	0.98	1.02	ED*4X42F**	*9MVX040	0.97	0.99

HEATING Multiplying Factors for other Indoor Combinations

Indoor Model	Furnace Model	CAPACITY (MBh)	Power (AMPS)	Indoor Model	Furnace Model	CAPACITY (MBh)	Power (AMPS)
ENH4X36*17**	*9MA*0801714A**	0.98	1.01	EN(A,D)4X37*17**	*9MVX060	1.02	0.96
ENH4X36*17**	*9MA*1202422A**	0.98	1.00	EHD4X42A**	*9MVX080	0.97	0.91
ENH4X36*17**	*9MV*0601714A**	0.99	1.02	EN(A,D)4X37*17**	OLV098A12A	1.01	0.96
ENH4X36*17**	*9MV*0801716A**	0.99	1.01	EN(A,D)4X43*24**	OLV112A16A	1.01	0.93
ENH4X36*17**	*9MV*1202422A**	0.98	1.00	ENH4X42*21**	OLV154F20A	1.01	0.96
ENH4X36*17**	*9MX*0601714A**	0.99	1.02	EHD4X36A**	OMV112K14A	1.01	0.98
ENH4X36*17**	*9MX*0801716A**	0.99	1.01	EHD4X36A**	-	0.99	0.98
ENH4X42*21**	*8MV*0701412**	0.97	0.98	ED*4X36F**	*8MPV075	0.97	0.98
ENH4X42*21**	*8MV*0901716**	0.97	0.97	EHD4X36A**	*8MPV125	0.97	0.92
ENH4X42*21**	*8MV*1102120**	0.97	0.96	EHD4X36A**	*9MA*1002120A**	0.99	0.98
ENH4X42*21**	*8MV*1352422**	0.97	0.96	ED*4X36F**	*9MPV050	0.97	1.00
ENH4X42*21**	*8MX*0451408**	0.97	0.99	EN(A,D,W)4X42*21**	*9MPV050	1.01	1.03
ENH4X42*21**	*8MX*0701716**	0.97	0.98	EN(A,D)4X37*17**	*9MPV075	1.02	0.96
ENH4X42*21**	*8MX*0902116**	0.97	0.95	EN(A,D)4X36*21**	*9MPV100	1.00	1.00
ENH4X42*21**	*8MX*1102120**	0.97	0.94	EA*4X42*24A*	*9MV*1002116A**	1.00	0.98
ENH4X42*21**	*9MA*0601714A**	0.99	1.01	EHD4X36A**	*9MVX040	0.97	0.98
ENH4X42*21**	*9MA*0801714A**	0.99	1.00	EN(A,D,W)4X36*17**	*9MVX060	1.01	1.03
ENH4X42*21**	*9MA*1202422A**	0.99	0.98	EN(A,D)4X36*21**	*9MVX080	1.01	0.99
ENH4X42*21**	*9MV*0601714A**	1.00	1.01	EN(A,D,W)4X36*17**	OLV098A12A	0.99	1.03
ENH4X42*21**	*9MV*0801716A**	1.00	0.99	EN(A,D,W)4X42*21**	OLV112A16A	1.01	0.99
ENH4X42*21**	*9MV*1202422A**	0.99	0.98	ENH4X43*21**	OLV154F20A	1.01	0.91
ENH4X42*21**	*9MX*0601714A**	1.00	1.00	EHD4X42A**	OMV112K14A	1.01	0.97
ENH4X42*21**	*9MX*0801716A**	0.99	0.99	EHD4X42A**	-	0.97	0.95
ENH4X43*21**	*8MV*0701412**	0.99	0.94	ED*4X42F**	*8MPV075	0.97	0.96
ENH4X43*21**	*8MV*0901716**	0.99	0.92	EHD4X42A**	*8MPV125	0.97	0.90
ENH4X43*21**	*8MV*1102120**	0.99	0.92	EHD4X42A**	*9MA*1002120A**	0.99	0.97
ENH4X43*21**	*8MV*1352422**	0.99	0.92	ED*4X42F**	*9MPV050	0.97	0.99
ENH4X43*21**	*8MX*0451408**	0.99	0.95	END4X42*17**	*9MPV050	1.02	1.02
ENH4X43*21**	*8MX*0701716**	0.99	0.93	EN(A,D,W)4X36*17**	*9MPV075	1.00	1.03
ENH4X43*21**	*8MX*0902116**	0.99	0.91	EN(A,D)4X43*24**	*9MPV100	1.01	0.92
ENH4X43*21**	*8MX*1102120**	0.99	0.90	ED*4X36F**	*9MV*1002116A**	0.99	1.00
ENH4X43*21**	*9MA*0601714A**	1.00	0.96	EHD4X42A**	*9MVX040	0.97	0.97
ENH4X43*21**	*9MA*0801714A**	1.00	0.95	EN(A,D,W)4X42*21**	*9MVX060	1.01	1.01
ENH4X43*21**	*9MA*1202422A**	1.00	0.93	EN(A,D)4X43*24**	*9MVX080	1.01	0.92
ENH4X43*21**	*9MV*0601714A**	1.01	0.95	EN(A,D,W)4X42*21**	OLV098A12A	1.00	1.01

HEATING Multiplying Factors for other Indoor Combinations

Indoor Model	Furnace Model	CAPACITY (MBh)	Power (AMPS)	Indoor Model	Furnace Model	CAPACITY (MBh)	Power (AMPS)
ENH4X43*21**	*9MV*0801716A**	1.00	0.95	ENH4X36*17**	OLV112A16A	1.00	1.01
ENH4X43*21**	*9MV*1202422A**	1.01	0.93	ED*4X36F**	OMV098J12A	1.00	1.02
ENH4X43*21**	*9MX*0601714A**	1.01	0.95	EN(A,D)4X36*21**	OMV112K14A	0.99	1.01
ENH4X43*21**	*9MX*0801716A**	1.01	0.94	EMA4X36D**	-	0.99	1.02
FEA4X36**A*	-	1.00	1.03	EHD4X42A**	MV16J22**B*	0.97	0.91
FEM4P36**A*	-	1.00	1.01	ED*4X42L**	MV20L24**B*	0.97	0.94
FEM4P36**A*	-	1.00	1.01	EHD4X36A**	MV20L24**B*	0.97	0.92
FEM4P42**A*	-	1.00	0.95	EHD4X42A**	MV20L24**B*	0.97	0.91
FEM4P42**A*	-	1.00	0.95	ED*4X36F**	NOMV106D12*	0.97	1.00
FEM4X36****	-	0.99	0.95	EHD4X36A**	NOMV106D12*	0.97	0.97
FEM4X42****	-	1.00	0.96	EHD4X42A**	NOMV106D12*	0.97	0.95
FS(M,U)4P36**A*	-	1.00	1.01	EN(A,D)4X37*17**	NOMV106D12*	0.97	0.92
FS(M,U)4P42**A*	-	1.00	0.98	EN(A,D,W)4X36*17**	NOMV106D12*	0.97	1.00
FS(M,U)4P42**A*	-	0.99	0.96	END4X42*17**	NOMV106D12*	0.97	0.97
FS(M,U)4X42****	-	1.00	1.01	ENH4X42*21**	NOMV106D12*	0.97	0.98
FSM4X36****	-	1.00	1.00	ENH4X43*21**	NOMV106D12*	0.97	0.92
FVM4X24****	-	0.97	0.97	ED*4X36J**	NOMV156E19*	0.97	0.98
FVM4X36****	-	0.97	0.96	ED*4X42J**	NOMV156E19*	0.97	0.97
FVM4X48****	-	0.97	0.91	EHD4X36A**	NOMV156E19*	0.97	0.95
FVM4X60****	-	0.95	0.89	EHD4X42A**	NOMV156E19*	0.97	0.94
FXM4X36**A*	-	1.00	0.94	EN(A,D)4X36*21**	NOMV156E19*	0.97	0.99
FXM4X42**A*	-	1.00	0.94	EN(A,D,W)4X42*21**	NOMV156E19*	0.97	0.97
FXM4X48**A*	-	0.98	0.92	ENH4X36*17**	NOMV156E19*	0.97	0.99

HEATING Multiplying Factors for other Indoor Combinations

Indoor Model	Furnace Model	CAPACITY (MBh)	Power (AMPS)	Indoor Model	Furnace Model	CAPACITY (MBh)	Power (AMPS)
<b>(C,H,T)4H342</b>							
*FS(M,U)4P42**A*	-	1.00	1.00	ENH4X42*21**	*9MX*1202422A**	0.98	0.99
EA*4X42*21A*	*8MV*1102120**	0.96	0.98	EHD4X48A**	*8MPV100	0.99	0.96
EA*4X42*21A*	*8MX*0902116**	0.96	0.97	EN(A,D,W)4X42*21**	*9MPV100	0.98	0.99
EA*4X42*21A*	*8MX*1102120**	0.96	0.97	ENH4X48*21**	*9MPV125	0.99	0.97
EA*4X42*24A*	*8MV*1352422**	0.96	0.97	EHD4X42A**	*9MA*1002120A**	0.98	0.98
EA*4X42*24A*	*8MX*1352420**	0.98	0.98	ENH4X43*21**	*9MV*1002116A**	0.99	0.96
EA*4X42*24A*	*9MV*1202422A**	0.96	0.98	ENH4X48*21**	OLV112A16A	0.99	0.98
EA*4X42*24A*	*9MX*1202422A**	0.98	0.98	EHD4X48A**	-	0.99	0.98



HEATING Multiplying Factors for other Indoor Combinations

Indoor Model	Furnace Model	CAPACITY (MBh)	Power (AMPS)	Indoor Model	Furnace Model	CAPACITY (MBh)	Power (AMPS)
EA*4X48*17A*	*8MV*0901716**	0.98	0.96	ENH4X48*21**	NOMV156E19*	0.96	0.96
EA*4X48*17A*	*8MX*0701716**	1.00	1.00	ENH4X43*21**	*9MPV075	1.00	0.99
EA*4X48*17A*	*9MA*0601714A**	0.99	1.00	EHD4X48A**	*9MVX080	0.99	0.96
EA*4X48*17A*	*9MA*0801714A**	0.98	0.98	EN(A,D,W)4X48*21**	*9MVX080	0.99	0.97
EA*4X48*17A*	*9MV*0601714A**	0.99	0.99	EHD4X48A**	*9MX*1002116A**	0.99	0.98
EA*4X48*17A*	*9MV*0801716A**	0.99	0.99	ED*4X48J**	OLV112A16A	0.99	0.99
EA*4X48*17A*	*9MX*0601714A**	0.99	0.99	EHD4X48A**	OMV112K14A	0.99	0.98
EA*4X48*17A*	*9MX*0801716A**	0.99	0.98	EA*4X48*21A*	-	1.01	1.02
EA*4X48*21A*	*8MV*1102120**	0.98	0.96	ED*4X42J**	*8MPV125	0.96	0.96
EA*4X48*21A*	*8MX*0902116**	0.98	0.96	EN(A,D,W)4X48*21**	*9MPV100	0.99	0.97
EA*4X48*21A*	*8MX*1102120**	0.98	0.95	EA*4X48*21A*	*9MV*1002116A**	0.99	0.99
EA*4X48*21A*	*9MA*0801714A**	0.98	0.99	ENH4X42*21**	*9MVX080	0.99	1.00
EA*4X48*21A*	*9MV*0601714A**	0.99	1.00	EN(A,D)4X43*24**	*9MX*1002116A**	0.99	0.96
EA*4X48*21A*	*9MV*0801716A**	0.98	0.99	ED*4X48L**	OLV112A16A	0.99	0.99
EA*4X48*21A*	*9MX*0601714A**	0.99	1.00	EN(A,D,W)4X48*21**	OMV112K14A	0.99	0.99
EA*4X48*21A*	*9MX*0801716A**	0.99	0.99	EA*4X48*24A*	-	1.01	1.02
EA*4X48*24A*	*8MV*1352422**	0.98	0.95	EHD4X48A**	*9MA*1002120A**	0.98	0.98
EA*4X48*24A*	*8MX*1352420**	0.98	0.95	ENH4X48*21**	*9MV*1002116A**	0.99	0.98
EA*4X48*24A*	*9MA*1202422A**	0.96	0.96	EN(A,D)4X43*24**	*9MVX100	0.99	0.95
EA*4X48*24A*	*9MV*1202422A**	0.98	0.96	ED*4X42L**	OLV154F20A	0.99	0.98
EA*4X48*24A*	*9MX*1202422A**	0.99	0.96	EMA4X48D**	-	0.99	1.00
ED*4X42J**	*8MV*1102120**	0.96	0.98	ED*4X48J**	*8MPV125	0.99	0.96
ED*4X42J**	*8MX*0902116**	0.96	0.97	ENH4X42*21**	*9MPV100	0.98	0.99
ED*4X42J**	*8MX*1102120**	0.96	0.97	EA*4X48*24A*	*9MV*1002116A**	0.99	0.98
ED*4X42J**	*9MV*1202422A**	0.96	0.98	ED*4X48L**	OLV154F20A	1.00	0.96
ED*4X42J**	*9MX*1202422A**	0.98	0.98	EN(A,D)4X43*24**	-	0.99	0.97
ED*4X42L**	*8MV*1352422**	0.96	0.97	EN(A,D)4X43*24**	*9MA*1002120A**	0.98	0.95
ED*4X42L**	*8MX*1352420**	0.96	0.97	ED*4X48F**	*9MVX060	0.99	0.99
ED*4X42L**	*9MV*1202422A**	0.96	0.98	EHD4X42A**	OLV154F20A	1.00	0.96
ED*4X42L**	*9MX*1202422A**	0.98	0.98	EN(A,D)4X48*24**	-	0.99	0.99
ED*4X48F**	*8MV*0901716**	0.96	0.95	ED*4X42F**	*8MPV075	0.96	0.99
ED*4X48F**	*8MX*0701716**	0.99	0.99	ENH4X48*21**	*9MPV075	1.00	1.02
ED*4X48F**	*9MA*0601714A**	0.99	1.00	EN(A,D)4X43*24**	*9MVX080	1.00	0.95
ED*4X48F**	*9MA*0801714A**	0.98	0.98	ENH4X43*21**	*9MVX080	1.00	0.96
ED*4X48F**	*9MV*0601714A**	0.99	0.99	EN(A,D)4X48*24**	*9MX*1002116A**	0.98	0.98

HEATING Multiplying Factors for other Indoor Combinations

Indoor Model	Furnace Model	CAPACITY (MBh)	Power (AMPS)	Indoor Model	Furnace Model	CAPACITY (MBh)	Power (AMPS)
ED*4X48F**	*9MV*0801716A**	0.99	0.99	EHD4X42A**	OLV112A16A	1.00	1.00
ED*4X48F**	*9MX*0601714A**	0.99	0.99	END4X42*17**	OMV112K14A	0.99	1.01
ED*4X48F**	*9MX*0801716A**	0.99	0.98	ED*4X42F**	-	1.00	1.03
ED*4X48J**	*8MV*1102120**	0.96	0.95	EHD4X42A**	*8MPV125	0.99	0.96
ED*4X48J**	*8MX*0902116**	0.96	0.95	ENH4X43*21**	*9MPV100	1.00	0.96
ED*4X48J**	*8MX*1102120**	0.96	0.94	ED*4X48F**	*9MV*1002116A**	0.99	0.98
ED*4X48J**	*9MA*1202422A**	0.98	0.98	EN(A,D)4X48*24**	*9MVX100	0.99	0.97
ED*4X48J**	*9MA*1202422A**	0.98	0.98	ENH4X48*21**	*9MVX100	0.99	0.97
ED*4X48J**	*9MV*1202422A**	0.98	0.97	EHD4X48A**	OLV154F20A	1.00	0.96
ED*4X48J**	*9MX*1202422A**	0.99	0.97	EN(A,D,W)4X42*21**	-	0.99	1.02
ED*4X48J**	*9MX*1202422A**	0.99	0.97	EN(A,D,W)4X48*21**	-	0.99	0.99
ED*4X48L**	*8MV*1352422**	0.96	0.94	EN(A,D)4X48*24**	*9MA*1002120A**	0.98	0.98
ED*4X48L**	*8MX*1352420**	0.96	0.94	EHD4X42A**	*9MVX060	0.99	1.00
ED*4X48L**	*9MA*1202422A**	0.96	0.96	EA*4X48*21A*	*9MX*1002116A**	0.98	0.98
ED*4X48L**	*9MV*1202422A**	0.98	0.96	EN(A,D)4X43*24**	OLV154F20A	1.00	0.94
ED*4X48L**	*9MX*1202422A**	0.99	0.96	END4X42*17**	-	0.99	1.00
EHD4X42A**	*8MV*0701412**	0.96	0.97	EHD4X48A**	NOMV156E19*	0.96	0.95
EHD4X42A**	*8MV*0901716**	0.96	0.95	ED*4X48F**	*8MPV075	0.99	0.98
EHD4X42A**	*8MV*1102120**	0.96	0.95	EHD4X48A**	*8MPV125	0.99	0.95
EHD4X42A**	*8MV*1352422**	0.96	0.94	EN(A,D,W)4X48*21**	*9MA*1002120A**	0.98	0.98
EHD4X42A**	*8MX*0701716**	0.96	0.97	ED*4X42J**	*9MPV100	0.96	0.97
EHD4X42A**	*8MX*0902116**	0.96	0.95	ENH4X48*21**	*9MPV100	0.99	0.97
EHD4X42A**	*8MX*1102120**	0.96	0.94	ED*4X48J**	*9MV*1002116A**	0.99	0.99
EHD4X42A**	*8MX*1352420**	0.96	0.95	EHD4X48A**	*9MVX060	0.99	0.99
EHD4X42A**	*9MA*0801714A**	0.98	0.99	ENH4X48*21**	*9MVX080	0.99	0.97
EHD4X42A**	*9MA*1202422A**	0.98	0.98	EA*4X48*24A*	*9MX*1002116A**	0.98	0.98
EHD4X42A**	*9MV*0601714A**	0.99	1.00	EN(A,D,W)4X48*21**	*9MX*1002116A**	0.98	0.98
EHD4X42A**	*9MV*0801716A**	0.99	0.99	EHD4X48A**	OLV112A16A	1.00	0.99
EHD4X42A**	*9MV*1202422A**	0.98	0.96	EN(A,D)4X48*24**	OLV154F20A	1.00	0.96
EHD4X42A**	*9MX*0601714A**	0.99	1.00	ENH4X43*21**	OMV112K14A	0.99	0.97
EHD4X42A**	*9MX*0801716A**	0.99	0.99	ED*4X42J**	-	0.99	1.02
EHD4X42A**	*9MX*1202422A**	0.99	0.97	ENH4X42*21**	-	0.96	0.99
EHD4X48A**	*8MV*0701412**	0.96	0.96	EN(A,D,W)4X42*21**	NOMV156E19*	0.96	0.99
EHD4X48A**	*8MV*0901716**	0.96	0.95	EHD4X42A**	*8MPV075	0.99	0.98
EHD4X48A**	*8MV*1102120**	0.96	0.94	EA*4X48*21A*	*9MA*1002120A**	0.98	0.98
EHD4X48A**	*8MV*1352422**	0.96	0.96	EN(A,D,W)4X48*21**	*9MA*1002120A**	0.98	0.98
EHD4X48A**	*9MA*0801714A**	0.98	0.99	ED*4X48F**	-	0.99	0.99
EHD4X48A**	*9MA*1202422A**	0.98	0.98	EHD4X48A**	-	0.99	0.99
EHD4X48A**	*9MV*0601714A**	0.99	1.00	ENH4X43*21**	-	0.99	1.02
EHD4X48A**	*9MV*0801716A**	0.99	0.99	ENH4X42*21**	-	0.96	0.99
EHD4X48A**	*9MV*1202422A**	0.98	0.96	EN(A,D,W)4X42*21**	NOMV156E19*	0.96	0.99
EHD4X48A**	*9MX*0601714A**	0.99	1.00	EHD4X42A**	*8MPV075	0.99	0.98
EHD4X48A**	*9MX*0801716A**	0.99	0.99	EA*4X48*21A*	*9MA*1002120A**	0.98	0.98
EHD4X48A**	*9MX*1202422A**	0.99	0.94	EN(A,D,W)4X48*21**	*9MA*1002120A**	0.98	0.98

HEATING Multiplying Factors for other Indoor Combinations

Indoor Model	Furnace Model	CAPACITY (MBh)	Power (AMPS)	Indoor Model	Furnace Model	CAPACITY (MBh)	Power (AMPS)
EHD4X48A**	*8MV*1352422**	0.96	0.94	ENH4X43*21**	*9MA*1002120A**	0.98	0.96
EHD4X48A**	*8MX*0701716**	0.99	0.99	ED*4X48J**	*9MPV100	0.99	0.98
EHD4X48A**	*8MX*0902116**	0.96	0.94	ED*4X42L**	*9MPV125	0.96	0.97
EHD4X48A**	*8MX*1102120**	0.96	0.94	ED*4X48L**	*9MV*1002116A**	0.99	0.98
EHD4X48A**	*8MX*1352420**	0.96	0.94	EN(A,D,W)4X48*21**	*9MVX060	1.00	1.01
EHD4X48A**	*9MA*0601714A**	0.98	0.99	EN(A,D)4X48*24**	*9MVX080	0.99	0.97
EHD4X48A**	*9MA*0801714A**	0.98	0.99	ED*4X42L**	*9MVX100	0.96	0.97
EHD4X48A**	*9MA*1202422A**	0.98	0.96	ED*4X48F**	*9MX*1002116A**	0.99	0.98
EHD4X48A**	*9MV*0601714A**	0.99	1.00	ENH4X43*21**	*9MX*1002116A**	0.99	0.97
EHD4X48A**	*9MV*0801716A**	0.99	0.99	EN(A,D)4X43*24**	OLV112A16A	1.00	0.97
EHD4X48A**	*9MV*1202422A**	0.98	0.96	ENH4X42*21**	OLV154F20A	0.99	0.98
EHD4X48A**	*9MX*0601714A**	0.99	0.99	ENH4X48*21**	OMV112K14A	0.99	0.99
EHD4X48A**	*9MX*0801716A**	0.99	0.98	ED*4X42L**	-	0.99	1.02
EHD4X48A**	*9MX*1202422A**	0.99	0.96	ENH4X43*21**	-	0.96	0.95
EN(A,D)4X43*24**	*8MV*1352422**	0.96	0.92	ENH4X48*21**	*9MA*1002120A**	0.98	0.98
EN(A,D)4X43*24**	*8MX*1352420**	0.98	0.92	ENH4X43*21**	*9MVX060	1.00	0.98
EN(A,D)4X43*24**	*9MA*1202422A**	0.98	0.95	ED*4X48J**	*9MX*1002116A**	0.98	0.98
EN(A,D)4X43*24**	*9MV*1202422A**	0.98	0.94	ENH4X43*21**	OLV154F20A	1.00	0.94
EN(A,D)4X43*24**	*9MX*1202422A**	0.99	0.94	ENH4X48*21**	-	0.99	0.99
EN(A,D)4X48*24**	*8MV*1352422**	0.96	0.94	ED*4X48F**	*9MPV075	0.99	1.00
EN(A,D)4X48*24**	*8MX*1352420**	0.96	0.94	ENH4X48*21**	*9MVX060	1.00	1.01
EN(A,D)4X48*24**	*9MA*1202422A**	0.96	0.96	ED*4X48J**	*9MX*1002116A**	0.98	0.98
EN(A,D)4X48*24**	*9MV*1202422A**	0.98	0.96	ENH4X48*21**	OLV154F20A	1.00	0.96
EN(A,D)4X48*24**	*9MX*1202422A**	0.99	0.96	-	-	-	-
EN(A,D,W)4X42*21**	*8MV*1102120**	0.96	0.98	EA*4X48*24A*	*9MA*1002120A**	0.98	0.98
EN(A,D,W)4X42*21**	*8MX*0902116**	0.96	0.98	ED*4X48L**	*9MPV125	0.99	0.97
EN(A,D,W)4X42*21**	*8MX*1102120**	0.96	0.97	EHD4X42A**	*9MV*1002116A**	0.99	0.98
EN(A,D,W)4X48*21**	*8MV*1102120**	0.96	0.95	ED*4X48F**	*9MA*1002120A**	0.98	0.97
EN(A,D,W)4X48*21**	*8MX*0902116**	0.96	0.94	EHD4X42A**	*9MPV125	0.99	0.97
EN(A,D,W)4X48*21**	*8MX*1102120**	0.96	0.94	EHD4X48A**	*9MV*1002116A**	0.99	0.98
EN(A,D,W)4X48*21**	*9MA*0801714A**	0.98	0.99	ED*4X48L**	*9MVX100	0.99	0.97
EN(A,D,W)4X48*21**	*9MV*0601714A**	0.99	1.00	ENH4X48*21**	*9MX*1002116A**	0.98	0.98
EN(A,D,W)4X48*21**	*9MV*0801716A**	0.99	0.99	EN(A,D)4X48*24**	OLV112A16A	0.99	0.98
EN(A,D,W)4X48*21**	*9MX*0601714A**	0.99	0.99	EA*4X42*21A*	-	1.00	1.03
EN(A,D,W)4X48*21**	*9MX*0801716A**	0.99	0.98	ED*4X48F**	-	0.99	0.98

HEATING Multiplying Factors for other Indoor Combinations

Indoor Model	Furnace Model	CAPACITY (MBh)	Power (AMPS)	Indoor Model	Furnace Model	CAPACITY (MBh)	Power (AMPS)
END4X42*17**	*8MV*0901716**	0.96	0.97	EHD4X48A**	*8MPV075	0.99	0.98
END4X42*17**	*8MX*0701716**	0.96	0.99	EHD4X42A**	*9MPV100	0.99	0.97
END4X42*17**	*9MX*0801716A**	0.99	1.00	ED*4X48J**	-	0.99	0.99
ENH4X42*21**	*8MV*0701412**	0.96	1.00	EN(A,D,W)4X48*21**	NOMV156E19*	0.96	0.96
ENH4X42*21**	*8MV*0901716**	0.96	0.98	ED*4X42J**	*8MPV100	0.96	0.96
ENH4X42*21**	*8MV*1102120**	0.96	0.98	ED*4X48J**	*9MA*1002120A**	0.98	0.98
ENH4X42*21**	*8MV*1352422**	0.96	0.97	EHD4X42A**	*9MPV075	0.99	1.00
ENH4X42*21**	*8MX*0701716**	0.96	1.00	EHD4X48A**	*9MPV100	0.99	0.97
ENH4X42*21**	*8MX*0902116**	0.96	0.98	EHD4X48A**	*9MPV125	0.99	0.96
ENH4X42*21**	*8MX*1102120**	0.96	0.97	EN(A,D)4X43*24**	*9MV*1002116A**	0.98	0.95
ENH4X42*21**	*8MX*1352420**	0.96	0.98	ED*4X42J**	*9MVX080	0.99	1.00
ENH4X43*21**	*8MV*0701412**	0.96	0.95	ENH4X42*21**	NOMV156E19*	0.96	0.99
ENH4X43*21**	*8MV*0901716**	0.96	0.93	ED*4X48J**	*8MPV100	0.99	0.96
ENH4X43*21**	*8MV*1102120**	0.96	0.93	ED*4X48J**	*9MA*1002120A**	0.98	0.98
ENH4X43*21**	*8MV*1352422**	0.96	0.92	EHD4X48A**	*9MPV075	0.99	1.00
ENH4X43*21**	*8MX*0701716**	0.98	0.96	EN(A,D)4X43*24**	*9MPV100	1.00	0.95
ENH4X43*21**	*8MX*0902116**	0.98	0.93	EN(A,D)4X43*24**	*9MPV125	0.99	0.94
ENH4X43*21**	*8MX*1102120**	0.98	0.93	EN(A,D)4X48*24**	*9MV*1002116A**	0.99	0.98
ENH4X43*21**	*8MX*1352420**	0.98	0.93	ED*4X48J**	*9MVX080	0.99	0.97
ENH4X43*21**	*9MA*0601714A**	0.99	0.99	EN(A,D,W)4X42*21**	*9MVX080	0.99	1.00
ENH4X43*21**	*9MA*0801714A**	0.98	0.97	EHD4X42A**	*9MVX100	0.99	0.97
ENH4X43*21**	*9MA*1202422A**	0.98	0.95	ED*4X48L**	*9MX*1002116A**	0.98	0.98
ENH4X43*21**	*9MV*0601714A**	1.00	0.99	ED*4X42L**	OLV112A16A	0.99	1.02
ENH4X43*21**	*9MV*0801716A**	0.99	0.97	EN(A,D,W)4X48*21**	OLV112A16A	0.99	0.98
ENH4X43*21**	*9MV*1202422A**	0.99	0.96	ED*4X48F**	OMV112K14A	0.99	0.98
ENH4X43*21**	*9MX*0601714A**	0.99	0.98	EA*4X42*24A*	-	1.00	1.03
ENH4X43*21**	*9MX*0801716A**	1.00	0.98	ED*4X48L**	-	0.99	0.99
ENH4X48*21**	*8MV*0701412**	0.96	0.97	ENH4X43*21**	NOMV156E19*	0.96	0.94
ENH4X48*21**	*8MV*0901716**	0.96	0.95	EHD4X42A**	*8MPV100	0.99	0.96
ENH4X48*21**	*8MV*1102120**	0.96	0.95	ED*4X48L**	*9MA*1002120A**	0.98	0.98
ENH4X48*21**	*8MV*1352422**	0.96	0.94	EN(A,D,W)4X48*21**	*9MPV075	1.00	1.02
ENH4X48*21**	*8MX*0701716**	0.96	0.97	EN(A,D)4X48*24**	*9MPV100	0.99	0.97
ENH4X48*21**	*8MX*0902116**	0.96	0.94	EN(A,D)4X48*24**	*9MPV125	0.99	0.97
ENH4X48*21**	*8MX*1102120**	0.96	0.94	EN(A,D,W)4X48*21**	*9MV*1002116A**	0.99	0.98
ENH4X48*21**	*8MX*1352420**	0.96	0.94	EHD4X42A**	*9MVX080	0.99	0.97

HEATING Multiplying Factors for other Indoor Combinations						
Indoor Model	Furnace Model	CAPACITY (MBh)	Power (AMPS)	Indoor Model	Furnace Model	Power (AMPS)
ENH4X48*21**	*9MA*0801714A**	0.98	0.99	EHD4X48A**	*9MVX100	0.97
ENH4X48*21**	*9MA*1202422A**	0.96	0.96	EHD4X42A**	*9MX*1002116A**	0.98
ENH4X48*21**	*9MV*0601714A**	0.99	1.00	ED*4X48F**	OLV112A16A	0.99
ENH4X48*21**	*9MV*0801716A**	0.99	0.99	ENH4X43*21**	OLV112A16A	0.98
ENH4X48*21**	*9MV*1202422A**	0.98	0.96	EHD4X42A**	OMV112K14A	0.99
ENH4X48*21**	*9MX*0601714A**	0.99	0.99	EA*4X48*17A*	-	1.00
ENH4X48*21**	*9MX*0801716A**	0.99	0.98	EHD4X42A**	-	0.99
FEM4P42**A*	-	0.99	0.98	ENH4X43*21**	*9MX*1202422A**	0.94
FEM4P42**A*	-	0.99	0.98	ENH4X48*21**	*9MX*1202422A**	0.96
FEM4P48**A*	-	0.99	0.97	ED*4X42F**	MV12F19**B*	0.96
FEM4P48**A*	-	0.98	0.95	ED*4X48F**	MV12F19**B*	0.92
FEM4X42****	-	0.98	0.96	EHD4X42A**	MV12F19**B*	0.93
FEM4X48****	-	0.99	0.95	EHD4X48A**	MV12F19**B*	0.93
FS(M,U)4P42**A*	-	1.00	1.00	ED*4X42J**	MV16J22**B*	0.96
FS(M,U)4P48**A*	-	0.99	0.97	ED*4X48J**	MV16J22**B*	0.93
FS(M,U)4P48**A*	-	0.99	0.97	EHD4X42A**	MV16J22**B*	0.93
FS(M,U)4X42****	-	0.99	1.02	EHD4X48A**	MV16J22**B*	0.92
FS(M,U)4X48****	-	0.99	0.99	ED*4X42L**	MV20L24**B*	0.96
FVM4X36****	-	0.96	0.97	ED*4X48L**	MV20L24**B*	0.93
FVM4X48****	-	0.96	0.93	EHD4X42A**	MV20L24**B*	0.93
FVM4X60****	-	0.98	0.92	EHD4X48A**	MV20L24**B*	0.92
FXM4X42**A*	-	0.99	0.97	ED*4X42J**	NOMV156E19*	0.99
FXM4X48**A*	-	0.99	0.94	ED*4X48J**	NOMV156E19*	0.96
FXM4X60**A*	-	1.00	0.92	EHD4X42A**	NOMV156E19*	0.96
HEATING Multiplying Factors for other Indoor Combinations						
(C,H,T)4H348						
Indoor Model	Furnace Model	CAPACITY (MBh)	Power (AMPS)	Indoor Model	Furnace Model	Power (AMPS)
*FS(M,U)4P48**A*	-	1.00	1.00	ED*4X60J**	MV16J22**B*	0.95
EA*4X48*17A*	*8MV*0901716**	0.99	1.01	ENH4X61*24**	NOMV156E19*	0.97
EA*4X48*21A*	*8MX*0902116**	0.98	1.00	EN(A,D)4X61*24**	*9MV*1002116A**	0.99
EA*4X48*21A*	*8MX*1102120**	0.98	0.99	ENH4X60*24**	*9MVX080	1.01
EA*4X48*24A*	*8MV*1352422**	0.98	0.99	EN(A,D,W)4X48*21**	*9MPV100	1.01
EA*4X48*24A*	*8MX*1352420**	0.98	0.99	ENH4X60*24**	*9MVX100	0.99
EA*4X60*21A*	*8MV*1102120**	0.98	0.99	EHD4X48A**	*8MPV125	0.97

HEATING Multiplying Factors for other Indoor Combinations

Indoor Model	Furnace Model	CAPACITY (MBh)	Power (AMPS)	Indoor Model	Furnace Model	CAPACITY (MBh)	Power (AMPS)
EA*4X60*21A*	*8MX*0902116**	0.99	0.99	ED*4X48J**	*9MPVX080	0.97	1.00
EA*4X60*21A*	*8MX*1102120**	0.98	0.97	ENH4X61*24**	*9MPVX080	1.00	0.99
EA*4X60*24A*	*8MV*1352422**	0.98	0.98	EN(A,D,W)4X60*24**	*9MPV100	1.00	1.01
EA*4X60*24A*	*8MX*1352420**	0.99	0.99	ENH4X61*24**	*9MPVX100	0.99	0.99
EA*4X60*24A*	*9MV*1202422A**	0.99	0.99	EA*4X48*24A*	-	1.01	1.03
EA*4X60*24A*	*9MX*1202422A**	0.99	0.99	EHD4X48A**	-	1.00	1.01
ED*4X48F**	*8MV*0901716**	0.97	0.98	ED*4X48J**	*8MPV100	0.97	0.98
ED*4X48J**	*8MV*1102120**	0.97	1.00	EHD4X60A**	*8MPV125	0.97	0.94
ED*4X48J**	*8MX*0902116**	0.97	0.99	ED*4X60J**	*9MPVX080	0.97	0.97
ED*4X48J**	*8MX*1102120**	0.97	0.98	ED*4X48L**	*9MPVX100	0.97	0.99
ED*4X48J**	MV16J22**B*	0.97	0.96	-	-	-	-
ED*4X48L**	*8MV*1352422**	0.97	0.98	ENH4X48*21**	*9MPV100	0.99	1.01
ED*4X48L**	*8MX*1352420**	0.97	0.98	EN(A,D)4X61*24**	*9MX*1002116A**	1.00	0.99
ED*4X60J**	*8MV*1102120**	0.97	0.98	EN(A,D)4X61*24**	*9MA*1002120A**	0.99	0.99
ED*4X60J**	*8MX*0902116**	0.97	0.97	EHD4X48A**	*9MPVX080	0.97	0.98
ED*4X60J**	*8MX*1102120**	0.97	0.96	ED*4X60L**	*9MPVX100	0.97	0.97
ED*4X60J**	*9MV*1202422A**	0.98	0.98	EA*4X60*21A*	-	1.01	1.02
ED*4X60J**	*9MX*1202422A**	0.99	0.99	EHD4X60A**	-	1.00	1.00
ED*4X60L**	*8MV*1352422**	0.97	0.97	ENH4X60*24**	*9MPV100	1.00	1.01
ED*4X60L**	*8MV*1352422**	0.97	0.97	ENH4X61*24**	*9MPV100	1.00	1.00
ED*4X60L**	*8MX*1352420**	0.97	0.97	EHD4X60A**	OLV112A16A	1.00	1.02
ED*4X60L**	*9MV*1202422A**	0.99	0.99	EN(A,D)4X61*24**	OLV112A16A	1.00	1.01
ED*4X60L**	*9MX*1202422A**	0.99	0.99	EA*4X60*24A*	-	1.01	1.02
ED*4X60L**	*9MX*1202422A**	0.99	0.99	EN(A,D)4X48*24**	-	1.00	1.02
ED*4X60L**	*9MX*1202422A**	0.99	0.99	EN(A,D)4X61*24**	-	1.00	0.99
EHD4X48A**	*8MV*0901716**	0.97	0.98	ED*4X60J**	*8MPV100	0.97	0.96
EHD4X48A**	*8MV*1102120**	0.97	0.98	ED*4X48J**	*9MPV100	0.97	1.00
EHD4X48A**	*8MV*1352422**	0.97	0.97	ED*4X48L**	*9MPV125	0.97	0.98
EHD4X48A**	*8MX*0902116**	0.97	0.97	EHD4X60A**	*9MPVX080	0.97	0.96
EHD4X48A**	*8MX*1102120**	0.97	0.97	EHD4X48A**	*9MPVX100	0.97	0.98
EHD4X48A**	*8MX*1352420**	0.97	0.98	ED*4X48L**	OLV154F20A	1.00	1.00
EHD4X60A**	*8MV*0901716**	0.97	0.97	EHD4X48A**	*8MPV100	0.97	0.97
EHD4X60A**	*8MV*1102120**	0.97	0.97	ED*4X60J**	*9MPV100	0.97	0.98
EHD4X60A**	*8MV*1352422**	0.97	0.96	ED*4X60L**	*9MPV125	0.97	0.97
EHD4X60A**	*8MX*0701716**	0.97	1.00	ENH4X60*24**	*9MPV125	0.99	0.99

HEATING Multiplying Factors for other Indoor Combinations

Indoor Model	Furnace Model	CAPACITY (MBh)	Power (AMPS)	Indoor Model	Furnace Model	CAPACITY (MBh)	Power (AMPS)
EHD4X60A**	*8MX*0902116**	0.97	0.96	EN(A,D)4X48*24**	*9MVX080	0.99	1.01
EHD4X60A**	*8MX*1102120**	0.97	0.95	EHD4X60A**	*9MVX100	0.97	0.96
EHD4X60A**	*8MX*1352420**	0.97	0.95	ED*4X60L**	OLV154F20A	1.01	0.99
EHD4X60A**	*9MA*1202422A**	0.98	0.98	ENH4X60*24**	OLV154F20A	1.01	1.00
EHD4X60A**	*9MV*1202422A**	0.99	0.98	ED*4X48F**	-	1.00	1.03
EHD4X60A**	*9MX*1202422A**	0.99	0.98	EN(A,D,W)4X48*21**	-	1.00	1.02
EN(A,D)4X48*24**	*8MV*1352422**	0.97	0.98	EHD4X48A**	*9MPV125	0.97	0.98
EN(A,D)4X48*24**	*8MX*1352420**	0.97	0.98	EHD4X48A**	OLV154F20A	1.01	1.01
EN(A,D)4X61*24**	*8MV*1352422**	0.97	0.94	EHD4X60A**	*9MPV125	0.97	0.96
EN(A,D)4X61*24**	*8MX*1352420**	0.97	0.94	EHD4X60A**	OLV154F20A	1.01	0.98
EN(A,D)4X61*24**	*9MA*1202422A**	0.98	0.97	ENH4X61*24**	OLV154F20A	1.01	0.98
EN(A,D)4X61*24**	*9MV*1202422A**	0.98	0.97	ED*4X48J**	-	1.00	1.02
EN(A,D)4X61*24**	*9MX*1202422A**	0.99	0.96	EN(A,D,W)4X60*24**	-	1.00	1.01
EN(A,D,W)4X48*21**	*8MV*1102120**	0.97	0.99	EHD4X48A**	*9MPV100	0.97	0.98
EN(A,D,W)4X48*21**	*8MX*0902116**	0.97	0.98	EN(A,D)4X61*24**	*9MVX080	1.00	0.98
EN(A,D,W)4X48*21**	*8MX*1102120**	0.97	0.97	EN(A,D)4X48*24**	*9MVX100	0.99	1.01
EN(A,D,W)4X60*24**	*8MV*1352422**	0.97	0.97	EN(A,D)4X48*24**	*9MPV125	0.99	1.01
EN(A,D,W)4X60*24**	*8MX*1352420**	0.97	0.96	EN(A,D)4X48*24**	OLV154F20A	1.00	1.00
EN(A,D,W)4X60*24**	*9MV*1202422A**	0.98	0.98	ED*4X48L**	-	1.00	1.02
EN(A,D,W)4X60*24**	*9MX*1202422A**	0.99	0.99	ENH4X48*21**	-	1.00	1.02
ENH4X48*21**	*8MV*0901716**	0.97	1.00	EHD4X60A**	*8MPV100	0.97	0.95
ENH4X48*21**	*8MV*1102120**	0.97	0.99	EHD4X60A**	*9MPV100	0.97	0.96
ENH4X48*21**	*8MV*1352422**	0.97	0.98	EN(A,D)4X61*24**	*9MPV125	1.00	0.98
ENH4X48*21**	*8MX*0902116**	0.97	0.98	EN(A,D,W)4X48*21**	*9MVX080	0.99	1.01
ENH4X48*21**	*8MX*1102120**	0.97	0.97	EN(A,D)4X61*24**	*9MVX100	1.00	0.98
ENH4X48*21**	*8MX*1352420**	0.97	0.98	EN(A,D)4X61*24**	OLV154F20A	1.01	0.97
ENH4X60*24**	*8MV*0901716**	0.97	0.98	ED*4X48J**	*8MPV125	0.97	0.98
ENH4X60*24**	*8MV*1102120**	0.97	0.97	EN(A,D)4X48*24**	*9MPV100	0.99	1.01
ENH4X60*24**	*8MV*1352422**	0.97	0.97	EN(A,D,W)4X60*24**	*9MPV125	0.99	0.99
ENH4X60*24**	*8MX*0701716**	0.97	1.01	ENH4X61*24**	*9MPV125	1.00	0.99
ENH4X60*24**	*8MX*0902116**	0.97	0.97	EN(A,D,W)4X60*24**	*9MVX080	1.00	1.01
ENH4X60*24**	*8MX*1102120**	0.97	0.96	EN(A,D,W)4X60*24**	*9MVX100	0.99	0.99
ENH4X60*24**	*8MX*1352420**	0.97	0.96	EN(A,D,W)4X60*24**	OLV154F20A	1.01	1.00
ENH4X60*24**	*9MV*1202422A**	0.98	0.98	ED*4X60J**	-	1.00	1.01
ENH4X60*24**	*9MX*1202422A**	0.99	0.99	ENH4X60*24**	-	1.00	1.01

HEATING Multiplying Factors for other Indoor Combinations

Indoor Model	Furnace Model	CAPACITY (MBh)	Power (AMPS)	Indoor Model	Furnace Model	CAPACITY (MBh)	Power (AMPS)
ENH4X61*24**	*8MV*0901716**	0.97	0.97	ED*4X60J**	*8MPV125	0.97	0.96
ENH4X61*24**	*8MV*1102120**	0.97	0.97	EN(A,D)4X61*24**	*9MPV100	1.00	0.98
ENH4X61*24**	*8MV*1352422**	0.97	0.96	ENH4X48*21**	*9MPV125	0.99	1.01
ENH4X61*24**	*8MX*0701716**	0.97	1.00	EHD4X60A**	*9MV*1002116A**	1.00	1.01
ENH4X61*24**	*8MX*0902116**	0.97	0.96	ENH4X48*21**	*9MVX080	0.99	1.01
ENH4X61*24**	*8MX*1102120**	0.97	0.95	ENH4X48*21**	*9MVX100	0.99	1.01
ENH4X61*24**	*8MX*1352420**	0.97	0.96	ENH4X48*21**	OLV154F20A	1.00	1.00
ENH4X61*24**	*9MA*1202422A**	0.98	0.98	EA*4X48*21A*	-	1.01	1.03
ENH4X61*24**	*9MV*1202422A**	0.99	0.98	ED*4X60L**	-	1.00	1.01
ENH4X61*24**	*9MX*1202422A**	0.99	0.98	ENH4X61*24**	-	1.00	0.99
FEM4P48**A*	-	0.97	0.99	EHD4X48A**	MV16J22**B*	0.97	0.95
FEM4P48**A*	-	0.97	0.99	EHD4X60A**	MV16J22**B*	0.97	0.94
FEM4P60**A*	-	0.99	0.98	ED*4X48L**	MV20L24**B*	0.97	0.96
FEM4P60**A*	-	0.99	0.98	ED*4X60L**	MV20L24**B*	0.97	0.95
FEM4X48****	-	1.00	0.99	EHD4X48A**	MV20L24**B*	0.97	0.95
FEM4X60****	-	0.99	0.95	EHD4X60A**	MV20L24**B*	0.97	0.94
FS(M,U)4P48**A*	-	0.97	0.97	ED*4X48J**	NOMV156E19*	0.97	1.00
FS(M,U)4X48****	-	0.97	1.00	ED*4X60J**	NOMV156E19*	0.97	0.98
FS(M,U)4X60**A*	-	1.00	1.01	EHD4X48A**	NOMV156E19*	0.97	0.99
FVM4X48****	-	0.97	0.96	EHD4X60A**	NOMV156E19*	0.97	0.97
FVM4X60****	-	0.97	0.93	EN(A,D,W)4X48*21**	NOMV156E19*	0.97	1.00
FXM4X48**A*	-	0.97	0.95	ENH4X48*21**	NOMV156E19*	0.97	1.00
FXM4X60**A*	-	0.99	0.94	ENH4X60*24**	NOMV156E19*	0.97	0.98

HEATING Multiplying Factors for other Indoor Combinations

Indoor Model	Furnace Model	CAPACITY (MBh)	Power (AMPS)	Indoor Model	Furnace Model	CAPACITY (MBh)	Power (AMPS)
(C,H,T)4H360							
*FS(M,U)4X60****	-	1.00	1.00	EHD4X60A**	*9MA*1202422A**	0.99	0.99
EA*4X60*21A*	*8MV*1102120**	0.99	1.00	ED*4X60L**	*9MV*1202422A**	0.98	0.99
EA*4X60*21A*	*8MX*1102120**	0.98	0.98	ED*4X60L**	MV20L24**B*	0.98	0.96
EA*4X60*24A*	*8MV*1352422**	0.98	0.98	ENH4X61*24**	*9MV*1202422A**	0.97	0.97
EA*4X60*24A*	*8MX*1352420**	0.98	0.99	EA*4X60*24A*	-	0.99	0.99
EA*4X60*24A*	*9MA*1202422A**	0.98	0.99	ENH4X61*24**	-	0.99	0.98
ED*4X60J**	*8MV*1102120**	0.99	0.99	EHD4X60A**	*9MV*1202422A**	0.98	0.98
ED*4X60J**	*8MX*0902116**	0.98	0.99	ENH4X61*24**	*9MX*1202422A**	0.98	0.98



HEATING Multiplying Factors for other Indoor Combinations

Indoor Model	Furnace Model	CAPACITY (MBh)	Power (AMPS)	Indoor Model	Furnace Model	CAPACITY (MBh)	Power (AMPS)
ED*4X60J**	*8MX*1102120**	0.98	0.97	EHD4X60A**	MV20L24**B*	0.99	0.95
ED*4X60L**	*8MV*1352422**	0.98	0.98	EA*4X60*24A*	*9MX*1202422A**	0.98	0.99
ED*4X60L**	*8MX*1352420**	0.98	0.99	ED*4X60J**	-	0.99	0.99
ED*4X60L**	*9MA*1202422A**	0.98	0.99	-	-	-	-
EHD4X60A**	*8MV*1102120**	1.00	0.99	EN(A,D)4X61*24**	*9MV*1202422A**	0.99	0.98
EHD4X60A**	*8MV*1352422**	0.99	0.98	ED*4X60L**	*9MX*1202422A**	0.98	0.99
EHD4X60A**	*8MX*0902116**	0.99	0.99	ED*4X60J**	MV16J22**B*	0.98	0.96
EHD4X60A**	*8MX*1102120**	0.99	0.97	ED*4X60J**	*8MPV125	0.99	0.98
EHD4X60A**	*8MX*1352420**	0.99	0.99	ED*4X60L**	-	0.99	0.99
EN(A,D)4X61*24**	*8MV*1352422**	0.99	0.96	EHD4X60A**	*9MX*1202422A**	0.99	0.99
EN(A,D)4X61*24**	*8MX*1352420**	0.99	0.97	EHD4X60A**	-	1.00	0.99
EN(A,D)4X60*24**	*8MV*1102120**	0.99	1.00	EN(A,D)4X61*24**	*9MX*1202422A**	0.99	0.97
EN(A,D)4X60*24**	*8MX*1352422**	0.99	1.01	EN(A,D)4X61*24**	-	1.00	0.98
ENH4X60*24**	*8MV*1102120**	0.99	1.01	EN(A,D,W)4X60*24**	*9MV*1202422A**	0.98	1.01
ENH4X60*24**	*8MV*1352422**	0.99	1.00	EN(A,D,W)4X60*24**	*9MX*1202422A**	0.98	1.01
ENH4X60*24**	*8MX*0902116**	0.99	1.02	EHD4X60A**	MV16J22**B*	0.99	0.95
ENH4X60*24**	*8MX*1102120**	0.99	1.00	EHD4X60A**	*8MPV125	1.01	0.99
ENH4X60*24**	*8MX*1352420**	0.99	1.01	EN(A,D,W)4X60*24**	-	1.00	1.02
ENH4X61*24**	*8MV*1102120**	0.99	0.99	ENH4X60*24**	*9MV*1202422A**	0.98	1.01
ENH4X61*24**	*8MV*1352422**	0.98	0.97	ENH4X60*24**	*9MX*1202422A**	0.98	1.01
ENH4X61*24**	*8MX*1102120**	0.98	0.97	EA*4X60*21A*	-	0.99	0.99
ENH4X61*24**	*8MX*1352420**	0.98	0.98	ENH4X60*24**	-	1.00	1.02
FEM4P60**A*	-	0.99	1.01	EN(A,D)4X61*24**	*9MA*1202422A**	0.99	0.97
FEM4X60****	-	0.98	0.95	EN(A,D,W)4X60*24**	*9MA*1202422A**	0.98	1.01
FS(M,U)4X60**A*	-	1.00	1.00	ENH4X60*24**	*9MA*1202422A**	0.98	1.01
FVM4X60****	-	0.98	0.94	ENH4X61*24**	*9MA*1202422A**	0.98	0.98
FXM4X60**A*	-	0.98	0.94	EA*4X60*24A*	*9MV*1202422A**	0.98	0.99