

# MULTITEMP

## GAS FIRED "MR" SERIES

COMMERCIAL HEATING PLANTS

140,000 to 7,000,000 BTU/Hr. Input

All Cast Iron—100 gal. ASME

10 YEAR GUARANTEE

As Specified in Catalog #H-107



### HEAVY DUTY SPACE HEATING

OF FACTORIES, APARTMENT HOUSES, MOTELS,  
CHURCHES, SCHOOLS, HOSPITALS, etc.

### LARGE VOLUME HOT WATER SUPPLY

IN COMMERCIAL & INDUSTRIAL  
ENTERPRISES & FOR PROCESS WORK

#### CAPACITY RATINGS FOR NATURAL, MIXED & MANUFACTURED GASES

Model No.	G.S. RATING SPACE HEATING A.C.S. approved for natural, mixed, & manufactured		NET I.B.E. RATING 1000 BTU/HR	E.D.R. SQ. FT.	VOLUME WATER HEATING HEATING FOR HOUR FOR TEMPERATURE RISE SHOWN				
	1000 BTU/HR	1000 BTU/HR			40°F	60°F	100°F	120°F	140°F
MR-100	340	700	270	1-140	340	400	350	390	250
MR-400	420	350	350	1-480	480	510	450	540	290
MR-500	500	400	300	2-000	600	630	480	400	340
MR-600	600	480	360	2-400	780	790	580	480	410
MR-700	700	500	420	3-000	1-210	800	750	600	300
MR-900	900	720	540	3-800	1-450	1-080	870	720	520
MR-1000	1-000	800	600	4-000	1-870	1-110	950	800	490
MR-1200	1-200	860	720	4-800	1-920	1-400	1-340	950	610
MR-1500	1-500	1-200	900	6-000	2-400	1-810	1-400	1-310	1-000
MR-1800	1-800	1-480	1-080	7-000	2-890	2-170	1-740	1-480	1-240
MR-2100	2-100	1-880	1-360	8-000	3-270	2-150	2-020	1-690	1-480
MR-2400	2-400	1-920	1-440	9-000	3-800	2-880	2-210	1-950	1-650
MR-2700	2-700	2-160	1-627	11-000	4-360	3-240	2-900	2-170	1-860
MR-3000	3-000	2-400	1-800	12-000	4-820	3-810	2-840	2-410	2-070
MR-3500	3-500	2-640	2-040	13-000	5-300	3-980	3-180	2-880	2-370
MR-4000	4-000	2-880	2-280	14-000	5-780	4-260	3-470	2-890	2-480

#### CAPACITY RATINGS FOR LP (Propane) GASES

Model No.	1000 BTU/HR	1000 BTU/HR	NET I.B.E. RATING 1000 BTU/HR	E.D.R. SQ. FT.	40°F	60°F	100°F	120°F	140°F
MR-340	340	288	270	1-140	340	400	300	380	250
MR-420	420	324	350	1-480	480	510	400	540	290
MR-500	500	400	300	2-000	600	630	480	400	340
MR-600	600	464	360	2-400	780	790	580	480	410
MR-700	700	490	420	3-000	1-210	800	750	600	300
MR-900	900	648	540	3-800	1-450	1-080	840	700	500
MR-1000	1-000	690	600	4-000	1-870	1-200	950	800	590
MR-1200	1-200	954	720	4-800	1-920	1-400	1-340	950	610
MR-1500	1-450	1-190	810	6-000	2-330	1-750	1-400	1-310	1-000
MR-1800	1-740	1-392	1-054	7-000	2-800	2-100	1-680	1-480	1-200
MR-2100	2-020	1-624	1-248	8-000	3-200	2-450	1-940	1-630	1-400
MR-2400	2-320	1-854	1-458	9-000	3-700	2-860	2-240	1-800	1-600
MR-2700	2-610	2-068	1-621	10-000	4-180	3-140	2-520	2-100	1-800
MR-3000	2-900	2-270	1-800	11-000	4-660	3-480	2-800	2-330	2-000
MR-3500	3-400	2-764	2-241	14-000	5-700	4-140	3-300	2-880	2-300

Rating are based on steam and hot water tables published by The Institute of Boiler and Radiant Manufacturers. For further complete capacity information.

CLICK ANYWHERE on THIS PAGE to RETURN to HYDROTHERM BOILER INFORMATION at InspectApedia.com

# DIMENSIONS WEIGHTS

MODEL	DC VOLT RATED VOLTAGE (25°C)	NO. TUBES	VLT. BATTERY		SERIES/SHUNT BATTERY					PARALLEL BATTERY		SERIES SIZE (INCHES)	DWT LBS.
			A	B	A	B	C	D	E	F	G		
MO-420	2.00	2	1	—	43 1/2	23 1/2	7	41	—	2	1	90x17x20	1191
MO-550	4.00	2	1	—	53 1/2	23 1/2	7	41	—	2	1	128x17x20	1801
MO-650	4.75	2	2	—	49 1/2	23 1/2	8	42 1/2	—	3	1	12x12x20	1400
MO-770	5.25	2	1	—	40 1/2	23 1/2	8	42 1/2	—	1	1	22x18x20	1620
MO-845	5.50	4	—	1	40 1/2	23 1/2	8	42 1/2	—	3	1	22x18x20	3210
MO-880	5.50	3	—	1	47 1/2	23 1/2	8	43 1/2	—	3	1	22x18x20	2790
MO-1150	5.25	3	—	1	58 1/2	23 1/2	8	44 1/2	—	3	1	16x16x20	2400
MO-1370	6.00	4	2	—	48 1/2	23 1/2	8	45 1/2	42 1/2	3	2	16x16x20	2890
MO-1460	12.00	4	2	—	48 1/2	23 1/2	8	45 1/2	42 1/2	3	2	16x20x25	3030
MO-2025	14.25	5	1	1	42 1/2	23 1/2	8	112	—	4	2	70x20x25	4000
MO-2310	16.50	6	—	2	42 1/2	23 1/2	8	133	6 1/2	4	2	70x20x25	4400
MO-2570	15.25	7	2	2	46 1/2	23 1/2	8	100 1/2	—	5	2	22x22x25	5000
MO-3250	17.25	8	1	2	55 1/2	23 1/2	8	15 1/2	—	5	3	22x26x25	6400
MO-3425	16.75	2	—	3	58 1/2	23 1/2	8	20 1/2	—	3	3	22x26x25	7200
MO-3850	21.25	10	2	2	48 1/2	23 1/2	8	240	11 1/2	3	6	24x24x25	8000
MO-4175	20.25	11	1	3	40 1/2	23 1/2	8	281	—	3	6	24x24x25	8400
MO-4625	23.25	12	—	4	42 1/2	23 1/2	8	272	12 1/2	4	4	24x24x25	9600

### TYPICAL "A" BATTERY

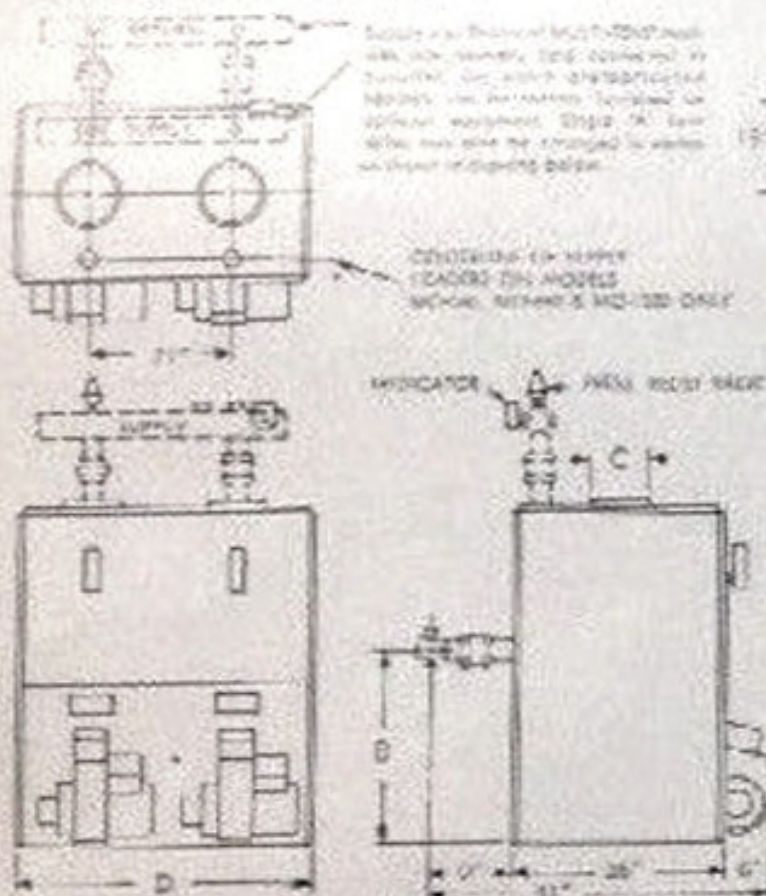

### TYPICAL "B" BATTERY

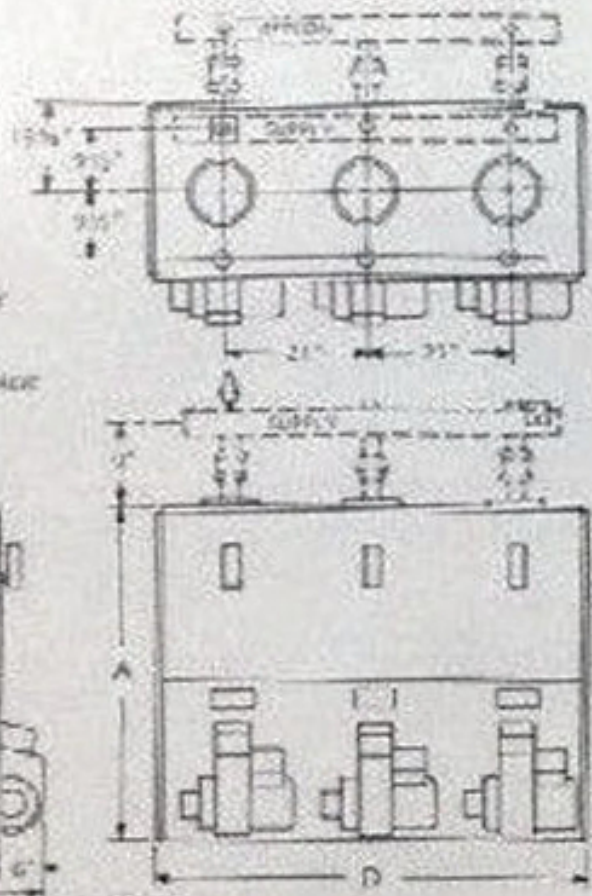

### TYPICAL BATTERY GROUPINGS:

